THE STANDARD SOUTHERN NEWSPAPER

THE ATLANTA CONSTITUTION

ASSOCIATED PRESS SERVICE

VOL. LXII., No. 170. Entered at Atlanta P. O. As Second-Class Mail Matter. ATLANTA, GA., MONDAY MORNING, DECEMBER 2, 1929. ONLY MORNING NEWSPAPER PUBLISHED IN ATLANTA. Single Copies: Daily, 5c; Sunday, 15c Daily and Sunday: Weekly, 90c; Monthly, 90c

ATLANTA MAN CRUSHED TO DEATH AGAINST POLE WHILE ATTEMPTING TO PREVENT THEFT OF HIS AUTO

★ ★ ★ ★ ★ ★ ★ ★ ★

Missing Member of Byrd Expedition Is Found

RICHARD G. BROPHY, BELIEVED SUICIDE, LOCATED IN OMAHA

Former Second in Command of Anarctic Party Refuses To Explain Hoax in New York.

NEWSPAPER GROUP PICTURE IS CLUE

Left Note Announcing Determination To Drown Self at Coney; Says Byrd Is Best Friend.

OMAHA, Dec. 1.—(AP)—The Omaha Bee-News, in a copyrighted story today says Richard Gale Brophy, formerly second in command of Commander Richard E. Byrd's antarctic expedition, who disappeared in New York last August after leaving a suicide note, has been found in Omaha.

The former business manager for the famous arctic explorer has been working as a copy reader for the Omaha Morning Bee under the name of C. Manning Mitchell, the paper says, and adds:

"Identity of Brophy was revealed by a startling coincidence almost at the instant that the news was flashed of Byrd's flight over the south pole.

"Brophy severed connection with the Byrd expedition in New Zealand last March, and returned to New York. Then he disappeared leaving the following note:

"I am going to Coney Island. I am going to walk into the waves until they cover me and then I will be no more."

In Byrd Group Picture.

"When the news of Bryd's epochal flight was received, Brophy was reading copy in the Bee-News office. The night editor looked over a group of photographs of Byrd's crew. In one of them he recognized "C. Manning Mitchell" standing beside Commander Byrd and Mayor Jimmie Walker.

"He looked at the picture again, then at 'Mitchell' busy at the copy desk. There could be no doubt that 'Mitchell' was Brophy. All the time 'Mitchell' was unaware that he had been identified as Brophy, unaware even that his former commander had flown over the south pole.

Telegrams were sent to New York, and Brophy's life was traced.

Confronted with the evidence, Brophy admitted his identity, the story says. With tears in his eyes, he told a story of how he had been besieged with trouble after leaving the Byrd expedition, and had sought solace in masking his identity.

"I only wanted to rest," he is quoted. "My nerves were shattered. I was tired, distraught, unable to find relief from the pressure that seemed to hem me in."

To Fight It Out.

"So I foolishly considered suicide. I say foolishly because realization came to me while in the water at Coney Island that problems of this life are not to be solved my such an act.

"Having come to this conclusion I burned behind me all my bridges save one. I shall explain to my good and dear friend Commander Byrd just what this bridge was. At that time I shall divulge my thoughts of cowardice, and my three contemplations of 'ending it all.'

"I have found rest in Omaha, but now that my secret has been discovered, I'm going back to New York and get my tangled affairs straightened out. I must begin where I left off on that day I went for a swim at Coney Island," Brophy said.

The theory that Brophy had committed suicide was abandoned when

Continued on Page 4, Column 5.

TAX SLASH BILL TO BE INTRODUCED ON OPENING DAY

WASHINGTON, Dec. 1.—(AP)—Already assured precedence of consideration in the regular session of congress, a measure to lower by $160,000,000 the nation's tax levies will be dropped into the house hopper at noon tomorrow by Chairman Hawley, of the ways and means committee.

The resolution, already prepared by Hawley, will be referred to his committee, where it will remain until Wednesday, when Undersecretary Mills, of the treasury, whose assistants drafted it, will explain its provisions. Chairman Hawley plans to obtain permission to submit the measure to the house for final action Thursday in the hope that it will reach the senate before the end of the week.

The proposal which already has the approval of the administration and of both majority and minority leaders of the two branches of congress will call for a flat 1 per cent reduction on corporation and normal individual incomes for 1929.

Wilbur Sees South As Ideal Section For Agriculture

Interior Secretary Says Farm Life in Section Has All Factors Needed for Prosperity.

WASHINGTON, Dec. 1.—(AP)—A well-rounded agricultural program to counteract a declining rural life in the south was recommended today in the annual report of the secretary of the interior.

"Investigations made by the bureau of reclamation in the south have shown conclusively that this section of the country has all the material conditions for an attractive and prosperous rural life," the report said.

"It has fine transportation facilities and is near the largest cities of the country. The climate and soil make it possible for this region to be self-supporting in an agricultural sense and to supply some of the most needed and most valuable products of the country.

"It needs, however, a well-rounded agricultural program. There are many sections which should be hopeful and prosperous which now have a declining rural life. This is wholly due to economic and human conditions which can and should be improved."

YOUTH MOVEMENT TO OPEN TONIGHT

Dr. E. M. Poteat Will Preside Over Conference at Wesley Memorial Sponsored by Christian Council.

Sponsored by the Christian Council, Atlanta's Youth Movement is scheduled to get under way at a meeting at the Wesley Memorial church at 7:30 o'clock tonight.

Dr. E. M. Poteat, president of the Evangelical Ministers' Association, will preside over the meeting and Willis A. Sutton, superintendent of the Atlanta public schools, will conduct the conference and serve as spokesman for tonight's meeting.

Several hundred young men and women of the city are expected to attend the session tonight. Reports Saturday indicated a general interest over the city in the conference as a result of sermons from Atlanta pulpits during the past two weeks, directing attention to the youth movement. The younger people of the congregations have been urged by the ministers of the city to take part in the gathering and similar messages have been carried before the high schools and other Atlanta organizations.

"Unquestionably there are conditions existing which, in the minds of older people at least, need some sort of constructive treatment looking to their improvement," conference leaders have said. In tonight's meeting they hope to discover the "mind of youth" with respect to such conditions and to acquire information which will lead to a final solution of the problem which has arisen by those conditions.

Dr. L. O. Bricker is chairman of the committee on arrangements, and serving with him are Dr. W. H. Faust, Dr. L. W. Collins, G. B. Hinman and James Morton.

BOB JONES NAMED AIDE TO MARSHAL IN CUBANS' PARADE

Famous Atlantan Accepts Tender by Henderson Hallman; All Arrangements Completed.

Robert Tyre Jones, Jr., or—to identify him positively to the Cubans coming here this week—Atlanta's own Bobby Jones, Sunday was named by Henderson Hallman, chief marshal for Wednesday's welcome parade, as his chief aide. Mr. Jones has accepted.

Practically all arrangements have been completed for the four-day visit of the Cubans to Atlanta. Saturday saw the affair given official recognition as an international event and the very welcome interest of the war department has stimulated local enthusiasm as has nothing else since the tour—originally limited to a football and basketball contest between Cuban athletic teams and teams of the Georgia Military Academy—was first discussed here.

In addition to Bobby Jones, some two-score Georgians and Major Ralph R. Faison, reserve corps officer of the United States army, with several years' experience in the Philippines, have been designated as deputy marshals.

Deputy Marshals Named.

They are: Cecil Neill, of Columbus; R. B. Russell, Jr., of Winder; Walter B. Stewart, Ed H. Inman, Walter C. Hendrix, Wiley H. Moore, J. H. Woody, Baxter Maddox, R. J. Reynolds, Jr., John E. Addicks, Preston Arkwright, Jr., Clark Howell, Jr., Allen Hemphill, Hugh Richardson, Jr., Joe W. Ray, N. S. Noble, Colonel Charles Cox, Harry O. Mitchell, Al Major John L. Westmoreland, Robert H. Jones, Frank H. Neely, Channing Cope, J. C. Beam, Howard C. McCutcheon, B. S. Barker, Trammell Scott, Henson Tatum, Ralph Smith, Frank E. Shumate, Arthur Kitchings, John Ashley Jones, Colonel Harris Willingham, Jesse Draper, A. L. Belle Isle, W. E. Saunders, Raleigh Drennon, George West, Willard Cope, L. W. Robert, W. Guy Dobbs, Walter Candler, Frank Butler, Fred J. Robinson, Harry H. Hallman, Charles F. Hoke, T. G. Woolford, Martine Harmsen, Joe P. Billups, Robert L. Woodruff, R. H. Martin and J. K. Ottley, Jr.

A cable Sunday from Dr. Florenzio Guerra, official representative of the Cuban department of state, to Assistant Attorney General T. R. Gress brought the information that the Cuban party is bringing along a beautiful silk Cuban flag which will be presented to the Atlanta Foreign Trade Club by the visitors. Dr. Guerra is a former consul to Atlanta and Mr. Gress a former president of the Foreign Trade Club.

Every car owner in Atlanta is urged by W. E. Saunders, vice chairman of the automobile committee, to place his automobile at the disposal of the committee during the four days the Cubans will be in and around Atlanta. Motorists who can and will comply with this request are asked to telephone Walnut 0200 and name the day their car will be available.

The Cuban party will arrive in Atlanta from Waycross at 2:40 o'clock

Continued on Page 4, Column 5.

Britons Abysmally Ignorant Of American Life, Perry Says

WORD "SPEAKEASY" NONPLUSSES ENGLISH EDITORS

EDITOR'S NOTE—Alfred P. Perry, cable editor of the London office of Reuter's, famed news-gathering organization, is the holder of the Walter Hines Page newspaper fellowship and is spending a year in America under the terms of the fellowship. He has joined the staff of The Constitution temporarily. He has served on the staffs of the Los Angeles Times, the Washington Star and other papers in Kansas City, Chicago, Pitsburgh and Providence, R. I. The Constitution was selected without its knowledge as the representative southern newspaper on which he is to serve in getting a national acquaintance with American conditions.

BY ALFRED P. PERRY.

Many years ago a wise man said that one-half of the world knows not how the other lives. He was too cautious in his estimate. Nine-tenths would have been nearer to the mark. But for the English-speaking world his assessment of mutual ignorance is not far from the truth. Certainly, most Britons have the haziest ideas as to how their cousins this side of the Atlantic conduct themselves, though many have their strong suspicions!

ALFRED P. PERRY.

Sometimes this ignorance is truly dismal. Consider, for example, one little word which stands for much that makes life beautiful in these United States. I refer to the polysyllable speakeasy. Is it not an admirable word, suggesting in itself the whole procedure of illicit irrigation? The inconspicuous approach, the three taps on the door, the low-toned greeting to its hospitable guardian; and then, within, the easy chatter of oiled tongues from which spring wit and wisdom like flowers after desert rain. Long since it has been known and loved by tens of millions of Americans; yet Britons only heard of it the other day.

One sunny morning a few short years ago two cable editors sat in the office of a famous British news agency within the sound of Big Ben's chimes. With puckered brows they bent over a telegram marked "urgent" from New York which bore the mysterious message, "Siki Deadshotted Speakeasy." The first two words were simple. They were "big news," for they announced that "Battling" Siki, a well-known Senegalese prizefighter, had been shot dead. But who was this fellow Speakeasy that had done the deed? Feverishly the younger editor searched the S column of the American "Who's Who." Then, struck by the brilliant inspiration that Speak might be an American family name like Dwight, he turned to Easy; but with no more success. Evidently Mr. Speakeasy was not a social registrate.

In despair, the searcher turned for help to the editor of an American newspaper agency in a nearby office. This gentleman had left his native shores when flaming youth did its petting in horse buggies; but he was always ready to be helpful. "Hmm..." he pondered deeply, "probably it's the name of a place, not a man. One of these Indian translations, y'know, like Minnehaha, Laughing Water. Gimme the gazeteer...um ...the nearest I can find is Spekcszy, and that's in Poland. Perhaps it's too small to be marked. Better try the American embassy; they may have heard of it."

The American embassy was rung forthwith. "Forgive me for troubling you," purred the seeker after knowledge, "but have you ever heard of a place called Speakeasy in the United States? Yes, S-P-E-A-K-E-A-S-Y. What? Five hundred on Broadway? I don't understand. What!...Oh, Lord!"

Such ignorance of popular American institutions is, of course, deplorable. But it is not dangerous. Much more important is the deeper ignorance of the average Briton and of many public men concerning fundamental conditions and sentiment in the United States. That, perhaps, is only natural. The inhabitants of an island which can be traversed from end to end in one day can scarcely be expected to realize the great distances of this country and to understand the striking differences of sectional interest and outlook which spring from this fact of nature.

How shall the good citizen of Edinburgh, who may be reading the very same paper and contemplating a canny bet upon the very same horse as is his London friend eight hours to the south, comprehend the fact that a public question which stirs a New Englander to the depths can leave unmoved his fellow citizen in San Francisco, four days' journey to the west? And how may a man raised in an old civilization, where inward change is slow and custom strong, sympathize easily with the naive optimism and untrammeled experiments of a new world with few traditions?

Such natural causes of British misunderstanding might perhaps be countered by a good knowledge of American history. But the American history taught in most British schools would fill about one printed page.

For an American child, the history of Britain before the eighteenth century is the history of his own race, and the wars of 1776 and 1812 are great national dramas. For the British child, American history before the Revolution means a few lines about the sailing of the Pilgrim Fathers; the war of American independence is overshadowed by the dramatic conquest of an empire in India and the New World 13 years before and by the outbreak of the French revolution 13 years later; and the squabble of 1812 is dismissed as a mere episode in the mighty struggle with Napoleon.

How sublime can be this ignorance of America's past may be suggested by an experience which befell two old aunts of the writer only last year in London. One afternoon they were visited by a young lady who was a distant relative of the late General Robert E. Lee and the

Continued on Page 4, Column 6.

Varied Program Facing Sessions Of 71st Congress

Tariff Revision, Tax Reduction and Vare Case First on List as Solons Convene Today.

BY FRANCIS M. STEPHENSON.
Associated Press Staff Writer.

WASHINGTON, Dec. 1.—(AP)—Congress convenes tomorrow in the first regular session of the Hoover administration with a host of old and new problems commanding attention.

Tariff revision, coming over from the extra session called last April by Mr. Hoover, and tax reduction, recently proposed by the administration with the approval of the democrats, head the list of subjects and will receive first consideration.

So varied are the legislative proposals facing the session, however, that congressional leaders predicted today the meeting would carry on until at least next June. By that time the regular biennial congressional election campaigns will be under way and the top-heavy republican majorities elected with President Hoover a year ago will be up for the first test of his administration at the polls.

The sessions in both house and senate tomorrow will be confined to the opening formalities. On Tuesday the 12,000-word message prepared by Mr. Hoover on the "State of the Union" will be read and then the work will begin.

The republican-dominated house will plunge at once into the consideration of the resolution to slash $160,000,000 off the dues of individual and corporation taxpayers for next year. Its adoption by the end of the week is predicted.

Senate Less Certain.

The program for the faction-split senate was less certain tonight. On Tuesday it takes up, by previous agreement, the resolution of Senator Norris, republican, Nebraska, denying Senator-elect Vare, of Pennsylvania, a seat on account of his expenditure of more than $600,000 in his 1926 primary race.

It seemed certain that an attempt would be made to defer again the Norris resolution until the senate first could take up the contest brought by Vare's democratic opponent in the 1926 Pennsylvania senatorial election, William B. Wilson. The elections subcommittee which has been inquiring into that contest meets tomorrow to consider a report of it.

However, there is considerable uncertainty as to when the report on the Wilson-Vare contest can be submitted to the senate, and Senator Norris announced today that he would insist upon going ahead on Tuesday with his resolution.

The committee investigating the Wilson-Vare contest must decide tomorrow on Vare's request for a recount of ballots in 31 additional counties. If the Vare case is not decided before March 21, a successor to him named by the governor of Pennsylvania could serve until the general election of 1932, when Vare's term would expire.

Back to Tariff.

Once the Vare case is settled, the senate will turn again to the unsettled tariff dispute. Senator Watson, of Indiana, the republican leader, is willing to lay aside the tariff long enough for adoption of the tax reduction resolution. It seems assured that the tax cut will be authorized before the Christmas recess.

Tariff, the Vare case, tax reduction and the annual supply bills will consume all the time until the Christmas recess. The senate apparently will not conclude the tariff bill before the end of January. Then a long contest

Continued on Page 4, Column 6.

TEN ARE KILLED, 25 HURT IN WRECK OF PENNSYLVANIA

Crowded Excursion Hits Split Rail at Rapid Speed Near Cape Charles, Virginia.

CAPE CHARLES, Va., Dec. 1.—(United News.)—Thundering through the night at a speed of 50 miles an hour, its ten coaches loaded to capacity with excursionists, a New York bound Pennsylvania train left the tracks at Onley, 35 miles north of here, early today bringing death to ten persons and injury to more than twenty-five.

Three of the coaches overturned after the speeding train struck a split rail. The dead included eight passengers and a brakeman, all instantly killed.

The fatalities marked the first instance of a passenger killed on the Norfolk division of the Pennsylvania in 45 years, according to R. K. Booke, Norfolk, of the traffic manager's department of the railroad.

The rending crash was accompanied by the shrieking of injured and frightened pasengers, and by the low moan of a chilling wind. Rescue work was seriously hampered by the bitter cold.

Passengers who were uninjured aided in digging into the wreckage for the injured and dead. Physicians were summoned from near-by towns. The more seriously hurt were rushed to the Nassawadox hospital in automobiles and ambulances.

List of Dead.

The dead:

R. Smith, sailor, U. S. S. Utah, Middletown, N. Y.

M. E. Biggs, negress, Norfolk, Va.
Julia Coogan, Norfolk, Va.
Mrs. Francis Breyer, Norfolk, Va.
Lee Meyers, negro, Egenton, N. C.
Grace Rady, Norfolk, Va.
Narron H. Galloway, New York.
Mrs. L. Abraham, Norfolk, Va.
An unidentified white woman.
An unidentified negro woman.

The train left Cape Charles at 11:10 p. m. for New York city. It was due to reach its destination at 7:35 a. m. The locomotive and first car finally reached the Pensylvania station in New York just before noon today.

GEORGIA CHILDREN WIN SEWING PRIZE AT CHICAGO SHOW

CHICAGO Dec. 1.—(AP)—Georgia won fifth place in the Four-H Club children's garment contest held in connection with the annual live stock show. The Georgia team winning the state cotton exhibit consisted of Hansell, Clyde, George and Seaborn Baker, of near Menlo; Melvin Rackley, D. C. Owens, Othis Owen and Kelley Morton, of near Summerville; Harold Bishop, of Lyerly, and Leonard Cody, of Gore.

SULLIVAN DASHED TO GROUND AS CAR SIDESWIPES POST

Owner Jumps on Running Board of Auto, Driver Crashes Machine and Then Flees to Safety

DAIRYMAN INJURED IN CROSSING CRASH

Julius Moore, 22, Receives Fractured Skull When Auto Rams Box Car at Boulevard and Tenth St.

In an effort to prevent the theft of his automobile, Samuel H. Sullivan, 29, of 234 Haralson avenue, lost his life early Sunday morning when he was knocked from the running board of the car while scuffling with an unidentified man who attempted to flee with the victim's autmobile, according to information furnished police by an eyewitness.

Possible fatal injury resulted from another Sunday accident, it was learned from police in report of a collision between a dairy truck and a freight box car at the belt line crossing on Boulevard, near Tenth street. Julius Moore, 22, of Clarkston, a dairyman, is in the Atlanta hospital suffering from a fractured skull received about 3 o'clock Sunday morning when the truck in which he was driving toward town with R. E. Granger, 19, of Brookhaven, another dairyman, struck a shunted box car, according to the police report. Granger escaped with minor injuries.

Sullivan received fatal injuries when the automobile to which he was clinging sideswiped a telephone pole in front of Sears, Roebuck & Company, on Ponce de Leon, about 2:30 o'clock Sunday morning, police were told. The alleged automobile bandit abandoned the car and fled to safety after the owner of the vehicle had been crushed against the telephone post and knocked to the ground.

No Statement Made.

In the attempted automobile theft, which cost the owner his life as he struggled to forestall the loss of his car, police were unable to obtain a statement of the details of the grim incident from Sullivan, because the latter never regained consciousness from the injuries, which consisted of a fractured skull, a broken right leg and internal brain injury.

The fatal crash was witnessed by Assistant Fire Chief O. J. Parker, of engine house No. 11, who had answered a "false alarm" in the vicinity of Sears, Roebuck. Parker reported details of the fatal scene he had witnessed at police headquarters, after summoning an ambulance for the dying automobile owner.

Car Moving Rapidly.

It was believed by police officers investigating the case that Sullivan discovered the automobile bandit, who was starting off in his car from where it had been parked, just in time to leap upon the running board. In his statement to police Parker said that the car, a small sedan, was moving at high speed by the time it reached the section of Ponce de Leon avenue, in front of the mercantile plant.

Apparently the driver attempted to frighten Sullivan and cause him to abandon his position on the running board, by turning the car toward the curb and brushing the side on which Sullivan stood against the pole on the edge of the sidewalk, police reports indicated.

Instead of straightening out, however, the car crashed into the telephone pole at a rapid rate of speed, knocking Sullivan from his position

Continued on Page 4, Column 6.

The Weather

RAIN.

WASHINGTON, Dec. 1.—(AP)—Forecast:

Georgia—Rain with warmer in south and east portions Monday; Tuesday partly cloudy and colder.

Virginia, North Carolina and South Carolina—Increasing cloudiness and warmer followed by rain Monday and Monday night; Tuesday partly cloudy and colder.

Florida—Cloudy with rain in central and north and slightly warmer in extreme north portions Monday; Tuesday partly cloudy preceded by rain on the southeast coast and followed by colder in north portion.

Kentucky—Partly cloudy and colder preceded by rain or snow in east portion Monday; Tuesday fair, much colder.

Tennessee—Partly cloudy preceded by rain in east portion, slightly colder in extreme southwest portion Monday; Tuesday fair, much colder.

Louisiana—Cloudy, rain in east and south portions, colder Monday; Tuesday fair.

Mississippi—Rain, colder in east and south portions Monday; Tuesday fair.

Alabama—Rain, colder in north and west portions Monday; Tuesday probably fair; colder in southeast portion.

East Texas—Fair, much colder Monday; Tuesday fair, rising temperature in north portion.

HIGH LIGHTS OF HISTORY

Registered U. S. Patent Office.

The Story of the World War Movement for Universal Peace

by J. CARROLL MANSFIELD

THE DAWN OF THE 20TH CENTURY SAW THE BEGINNING OF A MOVEMENT TOWARD UNIVERSAL PEACE IN A WORLD WEARY OF WAR. LEADERS OF THIS MOVEMENT SOUGHT TO SUBSTITUTE REASON AND PEACEFUL ARBITRATION FOR FORCE AND THE AGE-OLD RESORT TO ARMS AS A MEANS OF SETTLING DIFFERENCES BETWEEN NATIONS.

IN 1899, AT THE SUGGESTION OF THE CZAR OF RUSSIA, THE FIRST PEACE CONFERENCE WAS HELD AT THE HAGUE IN HOLLAND. TWENTY-SIX NATIONS SENT DELEGATES, AND THE CONFERENCE RESULTED IN THE ESTABLISHMENT AT THE HAGUE OF A PERMANENT INTERNATIONAL COURT OF ARBITRATION.

IN 1907 THE SECOND PEACE CONFERENCE WAS HELD AT THE HAGUE, MEETING IN THE BEAUTIFUL PALACE OF PEACE, THE GIFT OF ANDREW CARNEGIE. THIS TIME 44 NATIONS WERE REPRESENTED. THE FOLLOWING YEAR A CONVENTION MET AT LONDON, AND DRAFTED A CODE OF INTERNATIONAL LAWS DESIGNED TO RESTRICT CERTAIN PHASES OF NAVAL WARFARE.

IN SPITE OF THESE EFFORTS TOWARD BRINGING ABOUT WORLD-WIDE PEACE, THE RUSSIAN-JAPANESE WAR (1904-1905), THE ITALO-TURKISH WAR (1911), AND THE BALKAN WARS (1912-1913), GAVE AMPLE PROOF THAT THE GRIM GOD OF WAR WAS STILL UNCHAINED.

Largest Circulation, Morning or Evening, of Any Daily Newspaper In Atlanta

GEORGIA ALLOTTED $1,985,632 ROAD MONEY FOR 1931

WASHINGTON, Dec. 1.—(AP)—Secretary Hyde today tendered an apportionment among the states of a fund of $73,125,000 authorized by congress as federal aid for construction of roads in the fiscal year of 1931.

Calling attention to President Hoover's suggestion for acceleration of public building programs to promote business, the secretary said state highway departments would be given authority to make immediate preparations for expenditure of the money. He added there still was an unexpended balance of $28,000,000 from funds previously apportioned, which, added to the new fund, made a total of $101,125,000.

All of the 48 states and Hawaii share in the appropriation on the basis of their respective areas, populations and mileages of post roads.

With an allotment of $4,545,830, Texas will receive the largest amount under the secretary's apportionment. Next in order are New York, with $3,605,965, and Pennsylvania, with $3,314,707.

Fund allotted to other states included: Arkansas $1,293,086; Florida $921,558; Georgia $1,985,632; Louisiana $1,040,195; Mississippi $1,323,897; North Carolina $1,722,673; South Carolina $1,065,105; Virginia $1,429,253; Tennessee $1,608,802.

INDEPENDENCE DAY DULY CELEBRATED BY ALL PORTUGAL

LISBON, Portugal, Dec. 1.—(AP)—Independence Day was celebrated throughout Portugal with unusual splendor today. The event marks the revolt against the Spaniards in 1640 and liberation of the country from Castilian rule.

Hand-Made Italian Layette Is Given To Baby by Decatur Camp Fire Girls

On the bed is seated 14-months-old Virginia Minor, and about her are grouped her foster parents, the Decatur Sadahhee Camp Fire group, which has just given her a hand-made Italian layette. From left to right are Mary Kate Hudson, Mary Carlene Wallace, Anne Kirby, Lula Frances Mitchell, Ora Muse, and Betty Decker.

The Decatur Sadahhee Camp Fire Girls have been acting as messengers of international good-will to 14-month-old Virginia Minor, who was presented with a handmade Italian layette at the Henrietta Egleston Memorial hospital Friday.

In November of last year, the local organization made a layette, each girl making a kimono and embroidering a wash cloth. They were sent to the American Needlework Guild, which in turn passed the outfit on to the Red Cross.

The Red Cross gave the layette to a girls' industrial school in Spoleto, Italy, which, in its turn, has sent a handmade and handembroidered baby's wardrobe to the Decatur group.

The layette is a collection of infant apparel that any 14-month-old miss may wear with pride. A fluffy, white bonnet, a dainty, gauzy, starched dress, crocheted silk baby slippers, a satin bib, and canvas shoes are included in the equipment.

Little orphaned Virginia has been adopted by the society, pending her permanent adoption by mature parents. They will pay her frequent visits, make her Christmas, New Year, and birthday hilariously happy with gifts and attentions, and they will exert themselves to keep up her model wardrobe.

Members of the Decatur club are: Mary Kate Hudson, Mary Carlene Wallace, Anne Kirby, Lula Frances Mitchell, Ora Muse and Betty Decker. The organization operates under the tutelage of Mrs. W. C. Kirby and Mrs. H. D. Decker.

Elks Pay Annual Tribute To Departed Members

Memorial tribute to the members of the Atlanta Lodge No. 78, of the Order of Elks, who died during the last year was paid Sunday at Keith's Georgia theater with the annual elaborate ceremonials, witnessed by a large gathering of Elks and friends. The memorial sermon was delivered by L. Z. Turpin, of Columbia, Tenn., past exalted ruler.

In addition to the solemn and colorful rituals of the annual memorial services, the occasion was marked by musical selections arranged by A. Verdi and furnished by the Keith's Georgia theater orchestra, the Elks quartet and Nora Allen-Volpi. The invocation was pronounced by the Rev. W. W. Memminger.

Departed brothers of the fraternal order whose memories were honored at the ceremonial Sunday were William B. Cody, Z. D. Andrews, Frank Roman, Edward J. Walker, E. R. Anderson, J. H. Vaughan, Hiram Moore Melone, Dr. Joseph Jacobs, Charles Samuel Davis, J. E. Butler, St. Elmo Massengale, Randolph J. Smith, E. J. Kuhlman, Charles I. Ryan, Holland Curran, Isaac Krick, George M. Hope, W. N. Mitchell and H. N. Goldsmith.

Opening the principal address of the day, Past Exalted Ruler Turpin said: "We are assembled tonight at the shrine of memory to pay our tribute of love to our absent brothers. Again the golden hour of recollection has come, and the tolling of eleven strokes has summoned all Elks to meet on sacred ground."

"There is no greater privilege of membership in our order," Mr. Turpin continued, "than to participate in the Elks memorial service. It is not only a beautiful custom that we observe from year to year, but it is a service of love and devotion in which the most sublime sentiment of a loyal brotherhood finds its highest and noblest expression. It is the heart of Elkdom disclosed in all of its beauty and in all its tenderness.

"But I believe that our absent brothers, if they could speak to us today, would have us turn our thoughts from individual merits and personal achievements to the consideration of the principles of upright conduct they endeavored to exemplify in their fraternal lives and the ideals of unselfish service they labored to uphold as members of our beloved order.

"First of all, they were American citizens. They believed in the destiny of our order because it is linked with the destiny of our country. They held high and sacred the fundamental principles of our government, they gave their undivided allegiance to its flag and their loyal support to its institutions. They realized that the strength of our government rests upon the preservation of its constitution and that the security of our nation depends upon respect for its laws."

AUSTRIAN PAPERS OF STATE REVEAL WAR PREPARATION

VIENNA, Dec. 1.—(AP)—Publication today of extracts from eight volumes covering state papers on the Austro-Hungarian foreign policy from 1908 to 1914 disclosed hitherto secret events which led up to the European conflict.

The first part dealt principally with the efforts of Austria to annex Balkan states and the diplomatic conflict on this subject with Russia. Some chapters treated of reports by ambassadors of the hostility of King Edward of England to the annexation plans of Austria and his threat to send the British fleet to the Adriatic if an attempt was made to carry out the plan.

Later chapters promise disclosures of the outbreak of the World War and an effort to place responsibility for it.

TECH-GEORGIA GAME
Buy railroad and Pullman tickets now. SEABOARD.—(adv.)

W. Z. Turner Luggage Co.
Successors to Rountree's
Now Located at
219 Peachtree St.
Next to J. P. Allen & Co.

ADVOCATES BOND ISSUE TO FURTHER GROWTH OF MACON

MACON, Ga., Dec. 1.—(AP)—Mayor G. Glen Toole in a statement to the press this afternoon advocates a bond issue of $2,000,000 to "further the growth of Macon." He said that now is the "opportune time" for improvements.

Here is the way the mayor would have the money used:

Incineratory and grabage colection equipment, $150,000.
Sanitary sewers, $600,000.
Storm sewers, $750,000.
Paving and repaving, $300,000.
Widening streets, $100,000.
Parks and improvements, $100,000.

He said he would present the bond proposal to city council Tuesday night in hope that a special election can be held in January.

Brideless and Groomless Wedding Is Performed Here

:: Couple Shy, Lakewood Pastor Carries On Without Them ::

BY HELEN AND OLIVE PARISH.

The world's first brideless and groomless wedding was performed Sunday night at Lakewood Heights' Baptist church, by the Rev. Seigle B. Ogel.

"This marriage is scheduled to be one of the happiest ever known, and I am sure that no divorce will follow," said Mr. Ogel, speaking of the thin-air couple which he had joined in the fictitious conjugal state.

Sunday's service at the Lakewood church came as the culmination of a series of three lectures, on love, courtship and marriage, delivered on successive Sundays. An article of furniture, a wedding ceremony and a marriage license were to be given away to any couple that would get married on the final evening.

All preparations for an actual wedding had been made, from the banking of the church with ferns to the furnishing of an automobile with an old shoe tied to the back tire. A conSole table had been provided as a nuptial gift to the benedict couple. One young pair in Lakewood Heights had about decided to assume marital ties, but suffered a sudden attack of cold feet as a result of the recent thermometer drop.

No flesh-and-blood pair presenting itself, Mr. Ogel called on the invisible couple, which showed no hesitancy in approaching the altar to the strains of the Bridal Chorus of Lohengrin. The minister went through the entire ceremony, pronouncing the invisible pair man and wife, blessing them, shaking hands with one unseen party, and even giving the other an audible smack.

The intangible duo readily acquiesced to all demands, admonitions and conditions of the institution which has locked them forever in the silence whither they have gone. They are at present enjoying their honeymoon, and Mr. Ogel announced that in the near future they will build their own home, an invisible red-brick bungalow.

One of the largest crowds ever seen in Lakewood Heights attended the marriage of the elements, and the size of the gathering was extraordinary at all three of the sermons. Mr. Ogel began his talk with a dissertation on the origin, purpose and effect on civilization of the institution of marriage, married the imaginary couple, and concluded with a discussion of the importance of newlyweds owning their own home.

In Mr. Ogel's two preceding sermons he dwelt on the boundless and enduring power of love, and on the lovers' land where the twain meet and walk, and smile together, learning to know each other before signing a contract that will unite them till eternity, as far as we know.

GOVERNOR ROOSEVELT TO SEE PASSION PLAY

Governor Franklin D. Roosevelt, of New York, is coming to Atlanta to witness the Freiburg Passion Play, to be given at the auditorium next week. The New York governor's secretary wrote to the Southern Musical Bureau, local managers for the event, from Warm Springs, Ga., asking aisle seat reservations for the Friday night performance for the governor and party.

The Passion Play, which is to be given for six night performances and one matinee, beginning Monday next, will bring many hundreds of out-of-town visitors to the city, orders coming in to the Southern Musical Bureau on every mail. One city alone, LaGrange, will send more than 200 in two parties which have been arranged, one numbering more than 150 and the other about 50 persons.

Enrico Leide, conductor of the 200-voice local chorus which will take part in the production, held a rehearsal Sunday afternoon and pronounced himself delighted with the effectiveness of the music as sung by the selected Atlanta choir.

The cast for the Passion Play, which will be spoken entirely in English, is headed by three members of the famous Fassnacht family, who have been playing the leading roles for eight generations, and others of the original Bavarian players.

Tickets are on sale all this week at the Cable Piano Company.

HARDEN COBBS BURIAL WILL BE HELD TODAY

Funeral services for Harden L. Cobbs, 60, of 161 Ponce de Leon avenue, well known Atlanta real estate man, who died Saturday afternoon, will be held from the chapel of H. M. Patterson & Sons at 3:30 o'clock this afternoon. Bishop H. J. Mikell will officiate and interment will be in Oakland cemetery.

Mr. Cobbs was born in Alabama, where he resided up to 32 years ago, when he moved to Atlanta. His long residence in Atlanta and wide connections have endeared him to a wide circle of friends who were grieved to learn of his death Saturday.

During the 32 years of his life here Mr. Cobbs has been active in business, civic and social affairs. He maintained a real estate office in the Peters building.

Mr. Cobbs is survived by his wife, Mrs. Maud Leak Cobbs, and his brother, D. B. Cobbs, an attorney, of Mobile, Ala.

STEVENS IN RACE FOR COUNCILMANIC POST IN NEW 13TH

Through typographical error, the name of E. Stevens was inadvertently omitted Sunday morning from the list of candidates for council from the new thirteenth ward, of whom two will be selected at the general city election to be held Wednesday.

Mr. Stevens was one of the earliest candidates to announce for the race and to qualify for the election. There are, in all, seven candidates for the two councilmanic posts, those in addition to Mr. Stevens being Ellis B. Barrett, Oliver Dolvin, J. M. Collier, W. C. Jenkins, William S. Saunders and Parks Rusk.

PASTOR IS TRANSFERRED

Humphreys Goes to C. M. E. Church in Los Angeles.

Transfer of Rev. H. N. Humphreys, colored, from the pastorate of the Holsey Temple C. M. E. church, to the California conference of the same church, with an assignment to the Los Angeles Phillips Temple, was announced here Sunday. Rev. Humphreys has been active in interdenominational activities during his stay in Atlanta and is highly regarded by both races.

MRS. B. A. FOGARTY PASSES AT MACON

MACON, Ga., Dec. 1.—(AP)—Mrs. B. A. Fogarty, 65, mother of T. Z. Fogarty, cashier of the Western Union here, died this morning after a day's illness. She was stricken with paralysis yesterday. Mrs. Fogarty was formerly Miss Jimmie F. Ford, of Columbus, Ga.

A&P
ESTABLISHED 1859
"WHERE ECONOMY RULES."

OUR SELECTION OF VEGETABLES AND FRUIT

A wide variety of specially selected fresh green foods for your table and a large selection of the season's choicest fruits await your selection at your nearest A&P store. The low prices, too, are indeed a delightful surprise!

SQUASH
YELLOW - CROOKNECK
Baby Size, Tender, Fresh and Tasty! LB. 12c

CABBAGE
GREEN, HARD - HEAD
This will make your dinner a delight! LB. 3c

SPINACH
FRESH, TENDER
The popularity of this vegetable is rapidly increasing! LB. 10c

TURNIPS
CANADIAN - YELLOW
Cook with side meat and serve with cornbread LB. 3c

ONIONS
FANCY - YELLOW
Unsurpassed as a seasoning! 3 LBS. 10c

APPLES
DELICIOUS - LARGE
Delicious little apples, fine for eating! DOZ. 19c

APPLES
STAYMAN WINESAP
Large, red, fine for eating and decorations! DOZ. 35c

POTATOES
U. S. NO. 1 - IRISH
For frying, boiling, baking or creaming! 5 LBS. 19c

These prices effective today and tomorrow

GEORGIA GROWN
TURNIPS
COLLARDS
BEETS
2 BUNCHES 15c

CHICAGO
Round--$40.10--Trip
Tickets on Sale Nov. 27th to Dec. 4th.
Return Limit Dec. 10th.
Leave Atlanta
Royal Palm 7:25 A. M.
*Suwanee River Special 8:45 A. M.
Ponce de Leon 6:00 P. M.
*Beginning Dec. 2nd.
SOUTHERN RAILWAY
City Ticket Office, No. 57 Luckie St., N. W.
Telephone WAlnut 1961

Guaranteed Remedy
This pile remedy comes in a tube with Pile Pipe attachment, making it convenient and easy to apply. Your druggist will refund money if PAZO OINTMENT fails to relieve Piles (Itching, Blind, Bleeding or Protruding). Just ask for a 75c tube of
PAZO OINTMENT

666
is a Prescription for
Colds, Grippe, Flu, Dengue, Bilious Fever and Malaria.
It is the most speedy remedy known

It's here
TODAY
the marvelous new Fifteenth Anniversary Zenith...
$175
LESS TUBES

15TH ANNIVERSARY
ZENITH AUTOMATIC LONG DISTANCE RADIO
hear it tomorrow!
JAS. K. POLK, Inc.
Southern Zenith Wholesale Distributors
217 Whitehall St. Atlanta, Ga.
Dealers:
Ampico Hall, 193 Peachtree St.
Duffee-Freeman, Broad and Hunter Sts.
Davison-Paxon Company, 180 Peachtree St.
B. O. Johnston Fur. Co., 439 Edgewood Ave.
Rich's, Inc., Broad and Alabama Sts.

SAUSAGES
for breakfast these cold mornings are tastier if seasoned with
LEA & PERRINS' SAUCE

ROBINSON'S NUTTERY 63 BROAD STREET, S. W.
FANCY GLACE CITRON, Lb...43c
IMPORTED GLACE CHERRIES, Lb....55c
FANCY GLACE PEEL, Lb.....35c
FANCY WHITE RAISINS, Lb.....15c
GLACE SLICED PINEAPPLE, Lb....47c
FINEST BULK DATES, Lb....25c
NEW CROP SHELLED AND UNSHELLED PECANS & NUTS WE PACK AND SHIP YOUR ORDERS

DON'T buy just "Coal." Tell us just what kind of a heating plant you have and we will recommend the particular Coal best suited to your needs
Atlantic Ice & Coal Company
Exclusive Distributors Southern Star Coal
Telephone MAin 1900

26,000 Coupons
With a Merchandise Value of
$3,500
Given Away!
thrown from Rogers' big airship, flying over Atlanta this afternoon at 2:30 (unless rain should interfere, and if so, airplane will fly Tuesday.) In celebration of the completion of Rogers' New Bakery.
This Week Rogers' Stores Are Featuring Poncy Bread and Carroll's Cakes
Watch for Rogers' Airplane
Get your coupons as they fall from the airplane—every coupon good for some article at an Atlanta Rogers or Nifty Jiffy store.
Coupons as follows will be thrown from the airplane as it circles around over Atlanta at 2:30 today.
5,000 coupons good for one loaf of Poncy Bread.
2,000 coupons good for one No. 1 can Bonita Syrup.
3,000 coupons good for one can Ritter's Tomato Soup.
1,000 coupons good for one bottle Sauer's Vanilla Extract.
1,000 coupons good for one 10c size Carroll Cake.
2,000 coupons good for one package Gardner's Salted Peanuts.
500 coupons good for one can Rumford Baking Powder.
2,500 coupons good for one pint can Mazola Oil.
5,000 coupons good for your choice of either one package Skinner's Macaroni, one package Skinner's Spaghetti or one package Skinner's Egg Noodles.
4,000 coupons good for your choice of either one-half pint Best Foods' Mayonnaise, one-half pint Best Foods' Relish Spred or one 12-oz. jar Best Foods' Gold Medal Salad Dressing.
Coupons dropped from airplane of the Pitcairn Aviation, Inc., who are giving such an impetus to the use of air mail, with the compliments of
ROGERS

MRS. J. W. LIPSCOMB DIES AT GREENVILLE

Prominent Carolina Woman Succumbs To Heart Attack at Home.

GREENVILLE, S. C., Dec. 1.—(Special.)—Mrs. J. W. Lipscomb, one of the best known and best beloved women of this city, died at an early hour Sunday morning a few hours after a heart attack. She was 66 years of age and had lived here practically all her life.

Mrs. Lipscomb was an active church worker, a member of the First Presbyterian church. She had retained all of her interest and much of her activity in church work until her death, despite the fact that she was blind for the last six years.

She was born in Anderson county, South Carolina, and was the widow of the late James W. Lipscomb, one of the pioneer business and civic leaders of this city. Mr. Lipscomb died some 10 years ago. He was the founder and president of the wholesale firm of Lipscomb-Russell Company.

Funeral services for Mrs. Lipscomb will be held Monday afternoon.

She is survived by four daughters, Mrs. S. B. Bright, of Greenville; Mrs. Ralph T. Jones, of Atlanta; Mrs. Mabry Norton, of Louisville, Ky., and Mrs. Marion Mallard, of Hialeah, Fla.; two sons, John W. Lipscomb, of Greenville, and Lawrence Lipscomb, of Toccoa, Ga., and a number of grandchildren.

The Modern way to stop a cold

Everywhere, today, Vapex is the first choice for colds. In England, on the Continent, in America. Because Vapex brings instant relief easily and pleasantly.

PUT A DROP of Vapex on your handkerchief and breathe the delightful vapor. Put a drop at each end of your pillow and sleep with a clear head. Waking or sleeping, you can breathe your cold away with Vapex.... Vapex is economical too. The $1 bottle contains fifty applications ... an average of only 2c apiece. And a single application keeps its strength all day or night.... Ask your druggist for V-A-P-E-X in the trim, white box with the green triangle and do not accept a cheaper substitute. E. Fougera & Co., Inc., New York City.

A drop on your handkerchief

*VAPEX

Breathe your cold away

*Reg. U. S. Pat. Off.

Pitcairn Aviation Installs Weather-Reporting Machine

Postmaster E. K. Large here is shown sending the first message over the new telephone typewriter installed by Pitcairn Aviation, Inc. Interested spectators are, in the center, L. D. Sandy, division manager, American Telephone and Telegraph Company, and Gregory C. Bowden, chairman of the Aviation Committee of the Atlanta Chamber of Commerce.

Instantaneous communication between Candler field and all other airports on the Atlanta-New York airmail line operated by Pitcairn Aviation, Inc., became a reality Saturday with the installation of a telephone typewriter.

Postmaster E. K. Large, of Atlanta, Saturday sent the first words over the new telephone typewriter at Candler field, a message of congratulation to Captain Thomas B. Doe, vice president of Pitcairn Aviation. Captain Doe received the message at the company's home office at Brooklyn, N. Y., and within two minutes a return message was ticked out for Postmaster Large and telephone company officials who were present.

Use of the new communication system to secure last-minute weather information and in dispatching mail planes will be of inestimable value in the operation of the Atlanta-New York airmail, according to John K. Ottley, Jr., southern representative for the company.

"Every field on the Atlanta-New York line can send a report on local weather conditions to Candler field within the space of a few minutes and this naturally gives the pilot a composite pictures of the situation," Mr. Ottley continued.

"Another great advantage of the new communication system is that a message sent from any of the fields is repeated at all others, thus broadcasting within seconds information that may be of vital importance," it was pointed out.

Messages pass over regular long distance wires of the telephone company and the telephone typewriter can handle forty words a minute, according to L. D. Sandy, division manager for the A. T. & T. Co.

"The circuit connecting the fields on the Atlanta-New York line is the first to be installed on a southern air line," Mr. Sandy stated.

In discussing the operation of the telephone typewriter Mr. Sandy explained that a message is typed out as it would be on an ordinary machine.

"Each key struck creats an electrical impulse of a different force on the wires and corresponding keys on the receiving machine react to the impulses. Two long distance telephone conversations and fourteen telephone typewriter messages may be sent over the same pair of wires without interference," Mr. Sandy said.

Postmaster Large clipped off the tape bearing the first outgoing and incoming messages, sent and received by him, and plans to frame them as souvenirs for his office.

The fields connected by the circuit include Atlanta, Spartanburg, Greensboro, Richmond, Washington, Baltimore, Camden, N. J. (Philadelphia), Hadley Field, Newark, N. J., and the Pitcairn company's home office at Brooklyn, N. Y.

Among those present when the first messages were exchanged over the new communication system were Postmaster E. K. Large, Gregory Bowden, district manager for Southern Bell Telephone Company; L. D. Sandy, division manager of the A. T. & T. Co.; Roy Freeman, of Southern Bell, and John K. Ottley, Jr., southern representative for Pitcairn Aviation, Inc.

SEVEN MINERS DIE IN COAL BLAST, FIFTEEN ESCAPE

WEST FRANKFORT, Ill., Dec. 1. (AP)—Seven coal miners were killed and 15 others escaped injury in a localized explosion in a driit at Old Ben mine No. 8 near here at 2:30 a. m., today.

The bodies of five of the dead were brought to the surface late today while rescue parties still sought the other two bodies. Rescue work was delayed because of smoke and gas fumes.

The death list announced by officials of the mine follows: James Tabor, Thomas McDermott, Veto Geridino, Jewell Baker and his brother, Dewey Baker, Earl Beardon and Henry Isaacs. All resided at West Frankfort except Isaacs, who was said to have lived at Johnson City, Ill. Isaacs was about 50 and McDermott about 60. The other victims were young men.

The other 15 miners were saved by safety devices which automatically released shale dust to localize the explosion in one drift. About one and one-fourth miles back from the bottom of the shaft none was injured and all were brought to the surface soon after the explosion.

GEORGIA SECTION OF CIVIL ENGINEERS WILL MEET TODAY

The Georgia section, American Society of Civil Engineers, will meet at the Atlanta Athletic Club at 12:30 o'clock this afternoon. John W. Stokes, district field manager of the Chamber of Commerce of the United States, will speak on "The Activities of the Chamber of Commerce of the United States and What It Is Accomplishing for Industry in the South."

Officers of the Georgia section for 1930 will be elected at the meeting.

MAN FOUND DEAD IN ATLANTA HOTEL; INQUEST TODAY

W. A. Brown, about 35 years of age, was found dead in his room at a local hotel about 1 o'clock this morning. Call Officers C. G. Hardy and C. G. Hughes, who investigated, believe that he died of natural causes.

Brown registered earlier in the night, designating his address as "city," and he had no baggage. There were no papers of identification in his pockets but his clothes and hat bore the trade-mark of a Meridian (Miss.) firm.

He called for the assistance of a bell-boy and when the boy reached his room Brown was dead, the police report states. The body was removed to Awtry & Lowndes undertaking parlors and an inquest is to be held some time today.

F. J. COOLEDGE & SONS

Wholesale Distributors, G. P. A.

RADIATOR GLYCERINE

12 Forsyth St., N. W.

MR. AUTO OWNER

BUY YOUR G. P. A. RADIATOR GLYCERINE

from the following service stations and garages:

R. L. BENNET, 23 Alexander St., N. E.

CONE ST. GARAGE, 89 Cone St., N. W.

ROY CARROLL, 504 Whitehall, S. W.

F. E. MAFFETT, INC., 425 Spring, N. W.

HARBIN SERVICE STA., 450 Moreland, N. E.

HENRY'S SERV. STA., 1361 Gordon, S. W.

Mercury Rises ToNormal;Rain Seen for Today

Comparatively mild weather which beamed upon Atlanta Sunday is scheduled to fade today and send in its place some rain. If the skies fail to weep today, they will Tuesday, the weatherman says.

Sunday morning was a little colder, with the mercury down to 20, than Mr. von Herrmann, the weather bureau prophet, said it would be. By the time the church bells began to ring, though, it was moderating, and the afternoon was also as he said it would be: altogether pleasant. The mercury ascended to 40 before the afternoon ended.

The outlook for the week, with the possible exception of rain either today or Tuesday, and maybe again Friday, is good. The temperature will rise gradually until Wednesday, when it will be decidedly colder again, and it will be warmer Friday.

HENRY P. MOORE, EDITORIAL WRITER, DIES IN AUGUSTA

AUGUSTA, Ga., Dec. 1.—(AP)—Henry P. Moore, 70, editorial writer for the Augusta Herald, died at a hospital here today after an illness of 10 days. The funeral will be held here tomorrow morning.

FORMER OWNER OF MACON NEWSPAPER.

MACON, Ga., Dec. 1.—(AP)—Henry P. (Hal) Moore, who died in Augusta today, was at one time owner of the Macon News, an afternoon newspaper here.

Mr. Moore published the Macon News for three or four years, in the early 90s, but the paper went into the hands of a receiver in 1894 and it was then purchased by R. L. McKenney, the present owner.

After the local property was sold Mr. Moore returned to Augusta to resume his newspaper work. He was well-known in this community when he resided here 35 years ago.

'Vagabond King' Seats in Demand, Haase Reports

Manager Lewis Haase is wearing a broad smile these days, for ever since the first announcement that that outstanding musical comedy sensation, "The Vagabond King," was to open the Erlanger theater on Monday night, December 9, advance orders for seats have been coming in by every mail. And to add to the managerial contentment, a telegram from the Erlich brothers, managers of the Saenger theatrical circuit, was received Saturday, in which they stated: "Played George Wintz's 'Vagabond King' today to absolutely turn-away business—marvelous show, splendid cast, beautiful scenery and greatest chorus ever heard in Shreveport—you can boost this attraction to the limit—it will please 100 per cent."

The glorious, glamorous days of Louis XI of France will be brought back to thrilling life again in this swinging, vibrant musical drama of Francois Villon, "the Vagabond King," which will be seen at the Erlanger throughout the week of December 9, with matinees Wednesday and Saturday. Villon, a beggar, thief, a tippler, a libertine, a patriot, but for posterity a poet of unforgettable vitality, is the central character in "The Vagabond King," which, based on Justin Huntley McCarthy's "If I Were King," provides the composer, Rudolf Friml, with one of his choicest themes.

The story is interpreted by a large company, chosen from the New York, Chicago and Boston casts. The huge singing ensemble and the dancing chorus, as well as the orchestra, also were selected from the original three companies. Lavish stage settings, brilliant and sumptuous costumes adorn this stirring musical comedy. The intention of the producer, George E. Wintz, was to give the public the finest cast and the most perfect scenic production that has yet been seen on tour. Mail orders, accompanied by remittance, may be sent in now. Starting Thursday morning, seats may be had at the Erlanger box office and at Phillips & Crew Piano Company.

ROAD IMPROVEMENT PLANNED BETWEEN MACON, SAVANNAH

SAVANNAH, Ga., Dec. 1.—(AP)—A special committee, of which Harvey Granger, of Savannah, is chairman, of counties along route 80 between Macon and Savannah, will confer with Chairman Tate of the state highway board on Thursday, December 5, about the prospects of hardsurfacing this route from Bibb to Chatham counties. An attempt will be made to insure the letting of the contract. At present 116 miles of the route are in condition sufficient to permit hardsurfacing, says Mr. Granger, this including the entire distance from the Chatham county line to Swainsboro in Emanuel county; approximately 14 miles in Laurens county; 4.6 miles in Twiggs county; 1.6 miles in Wilkinson county, and 14 miles of the Tybee highway from Savannah to the ocean on the east. The remainder of the route in Chatham is already paved. This leaves 52 miles to be conditioned for paving in 1931, should the highway department let the contract for hardsurfacing for the balance during 1930.

MACON ELKS HOLD MEMORIAL SERVICES

MACON, Ga., Dec. 1.—(AP)—The Macon Lodge of Elks held its annual memorial service this afternoon, paying tribute to the following members who died during the year: Louis A. Tharpe, J. Lee Barron, R. S. Thorpe, Harry W. Freeman, Harry Veatch, Reb Massenburg, Morris Harris and George Patterson.

STORAGE

The most modern warehouse in the South for household goods.

Long Distance Removals.

Cathcart Van & Storage Co.

134 Houston St., N. E. WA. 7721

FIVE SCHOONERS MISSING IN GALE OFF ST. JOHNS, N. F.

ST. JOHNS, Newfoundland, Dec. 1.—(United News.)—Five schooners which left here Friday for ports to the north, carrying freight and a total of 45 persons, were caught in a gale and snowstorm and have not since been reported.

The crew of a sixth schooner, the George K, bound for Westville, was rescued 180 miles east of here today by the steamer Hofelein, after the vessel's canvas had been blown away and the ship was in a sinking condition.

DR. E. G. GRIFFIN, Dentist

Crown and Bridge Work, $5

35 years successfully serving the Atlanta public — and numbering my satisfied patrons by the thousands.

A Good Set of Teeth as Low as $7

93½ Whitehall St., S. W. WAl. 8870

FAST SCHEDULES TO CINCINNATI LOUISVILLE

	The Georgian	The Southland	The Flamingo
Leave UNION STATION	7:00 a m	8:23 a m	6:15 p m
Arrive CINCINNATI (CT)	8:15 p m	9:30 p m	7:10 a m
Arrive CINCINNATI (ET)	9:15 p m	10:30 p m	8:10 a m
Arrive LOUISVILLE	9:50 p m	9:50 p m	7:40 a m

Drawing room and section sleepers

Coaches — Dining car service we are proud of

Observation cars on The Southland and The Flamingo

Tickets and reservations 67 Luckie St., Phone WA 2726

L&N

F. T. ALEXANDER, Div. Pass'r Agt.

101 Marietta St. Phone WA 1600

The ANTI-FREEZE with 950,000 users

It won't evaporate ~ No replacements ~ One filling lasts all winter

THOUSANDS of motorists are bullied by their cars all winter. They fear a freeze-up. They put in anti-freeze but it evaporates. They keep running for more solution. They worry every time they park their cars in the open or in an unheated garage.

Last year 950,000 motorists learned a better method. They tightened cooling systems, put in one filling of G.P.A. Radiator Glycerine and said good-bye to freezing worries for the entire winter.

They knew glycerine couldn't evaporate. It won't boil off.

They were safeguarded for the season, not only against freezing, but against the worry and bother that ordinary anti-freeze solutions cause.

G.P.A. Radiator Glycerine offers the same dependable protection for *your* car this year. It meets all the U.S. Bureau of Standards requirements of a perfect anti-freeze. It has no odor, will not harm the car finish nor attack the cooling system.

One filling now protects your car for the entire winter. Get it today.

Glycerine Producers' Assn.
45 East 17th Street, New York City

950,000 Motorists used it last year!

Think of the worry and trouble G.P.A. Radiator Glycerine saves. Put in one filling. Then park your car when and where you like all winter without a thought of freeze-up worry.

Laugh at freeze-ups

Your anti-freeze won't evaporate

You see them all winter. Cars frozen-up and steaming in spite of the fact that an anti-freeze was used. Why are they still in the freeze-up class? Because the anti-freeze evaporated and left them without adequate protection. G. P. A. Radiator Glycerine can't evaporate. Its protection lasts all winter.

Won't evaporate. Put it in now.

Get full benefit of G. P. A. Radiator Glycerine's lasting positive protection. The sooner it's in your car the sooner your protection starts — and it lasts all winter anyway. Just follow the instructions on the can. Get it from your garage, or from any dealer displaying the G. P. A. sign.

G PA REG. U.S. PAT. OFF.

RADIATOR Glycerine

THE SAFE ANTI-FREEZE

JUST FOLLOW THE INSTRUCTIONS ON THE CAN

HAND-MADE BY PEOPLE WHO'RE NOT IN A HURRY

YOU'LL revel in the things you can order by mail from Grove Park Inn. Vases and urns from old-time mountain pottery wheels . . . hooked rugs and baskets, hand-wrought iron and furniture in early American designs. The mountain people make these things just as their great-grandfathers did before the Revolution. Charming and *different* for gifts. Useful and lovable for your own home. We ship them promptly on order.

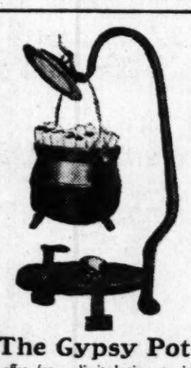

The Gypsy Pot

Special offer for a limited time to introduce these hand-crafted pieces. Hand-wrought iron cigarette holder and removable tray. 8½ inches high. Finished in rust, copper or lacquer of Chinese red, black or jade. No 569—$3.50. Because these are made by hand we do not keep large stocks on hand. Orders will be filled in the order received until stock is exhausted. Send check or money order.

This folder is FREE—write for it

Write for this free folder with actual photographs of the articles and their prices. It contains drawings of mountain scenes showing these people at work before spinning wheel and mountain forge. It is mailed to you without obligation. It tells how to order these picturesque hand-crafted pieces. Drop a line at once to:

GROVE PARK INN

SUNSET MOUNTAIN—ASHEVILLE, N. C.

ADDRESS MOUNTAIN ARTS AND CRAFTS DEPARTMENT

THE CONSTITUTION

CLARK HOWELL
Editor and General Manager.
Clark Howell, Jr., Business Manager.

Entered at the Postoffice at Atlanta as second-class mail matter.

Telephone WAl. 6565.

SUBSCRIPTION RATES.

	1 Wk.	1 Mo.	3 Mos.	6 Mos.	1 Yr.
Daily and Sunday	20c	90c	$2.50	$5.00	$9.50
Daily	10c	70c	2.00	4.00	7.50

Single Copies—Daily, 5c; Sunday, 10c.

By Mail Only

Sunday	10c	45c	$1.25	$2.50	$5.00

R. F. D. and small or non-dealer towns for 1st and 2nd zones only.
Daily (without Sunday) 1 year $5.00

ATLANTA, GA., DEC. 2, 1929.

J. R. HOLLIDAY, Constitution Building, sole advertising manager for all territory outside of Atlanta.

THE CONSTITUTION is on sale in New York city by 2 p. m. the day after issue, it can be had: Hotaling's News Stand, Broadway and Forty-third street (Times building corner); Schultz News Agency, at Bryant Park and Grand Central Depot.

The Constitution is not responsible for advance payments to out-of-town local carriers, dealers or agents. Receipts given for subscription payments not in accordance with published rates not authorized; also not responsible for subscription payments until received at office of publication.

Member of The Associated Press.
The Associated Press is exclusively entitled to use for publication of all news dispatches credited to it or not otherwise credited to this paper and also the local news published herein.

The Will of God—And this is the will of him that sent me, that every one which seeth the Son, and believeth on him, may have everlasting life; and I will raise him up at the last day.—John 6:40.

Prayer:

"Thy kingdom come. Thy will be done on earth, as it is in heaven."

OUR FREE PUBLIC LIBRARY.

In the "Looking and Listening" feature on this page attention is directed to the neglected and deplorable condition of our Carnegie public library. That city institution is one of the most valuable in the municipal equipment and has a special appeal to the personal interest and pride of all intelligent citizens. The neglect of its proper adequacy and support is a civic wrong put upon every member of the community.

It is a part now of the essential paraphernalia of a civilized people to have public free libraries and in practically every city of consequence on the continents where modern languages are used, and ancient literature valued for research and study, such libraries are established, esteemed and adequately supported as agents of citizen culture and competence.

Public opinion has created public demand for libraries open and free to the great majority of the people whose resources inhibit them from self-provision with the books needful to advance their knowledge, their vocational instruction, and their cultured acquaintance with the currents of life on all levels and in all lands. To the young and aspiring they are as useful as the schools they attend. To the worker who wishes the best and latest information related to his craft or profession a great library is essential. To the minds that hunger for solid literature and mental recreation a well-stocked library is a fountain of refreshment.

Every progressive person with a mind above boodle, or bricks, or booze, realizes the value of a good library to the common intelligence, spirit and power of the people of the community. It is simply beyond the reach of calculation to estimate the cultural benefits Atlanta has derived from the original "Young Men's Library" which eventually developed into the Carnegie library that we have today.

But every forward-looking citizen knows that a library, like any other mechanism, can become out of date if not constantly cared for and kept supplied with up-to-date accessories. The present state of the Carnegie library is a glaring example of such deteriorating neglect, and all Atlanta that values the content and services of that institution should personally become insistent that the city managers take prompt hold of the situation in the library. They should be impelled to provide additional room for its operations, keep its catalogue on date with the latest and best works that fit into the known popular demands, and especially enable the institution to accept the liberal helps ready to make it the greatest library training school in the south.

According to a professor of Northwestern University, men who sing bass have a great facility for putting fretful infants to sleep. Maybe that's why there are so many tenors.

Congress will only adjourn for a week. That's not long enough.

Smithsonian Institution gets $100,000 bequest to establish a department for explorations beyond the boundary of knowledge. Possibly some day we may get advance information without the straw vote.

A SON OF THE EAGLE.

Commander Richard Evelyn Byrd, adept and adventurous young Virginian, has now successfully negotiated airplane flights over both the poles of the earth. That unique success must distinguish him for all time to come in the history of mundane explorations. He has won the unstinted applause of all mankind that realizes the perils and percussions of his performances.

The general run of laymen will wonder what these feats mean after their accomplishment, for the "cui bono" is the common query of practical minds. But whatever benefits his dangerous deeds have brought to science and to economic or political knowledge must be appraised by experts and committed to the revealments of the future.

It may be recalled that so wise a statesman as Webster denounced the great northwest acquired to the nation by the Louisiana purchase as a barren and worthless possession and that the buying of Alaska was ridiculed as "Seward's folly" and a waste of the people's money. So it may be just and cautious now not to make a hasty evaluation of what Byrd has done for future civilization and human welfare.

He had a great vision and the irrepressible courage to follow it to its realization, and for those high traits of spirit and manhood he has earned his assured place among the most honored heroes of the race.

INCOMPETENT LEGISLATORS.

All the essential public legislation enacted by the 1929 session of the general assembly could have been easily considered and concluded in 24 days instead of 60—in four weeks instead of 10. Three-fifths of the time and 80 per cent of a monstrous volume of "Laws of 1929" was consumed by local stuff that should have been kept at home and legislated upon wholly by the towns and counties that alone were interested in the act.

The people of the state-at-large had not a shadow of interest in all those local matters and the legislative majorities took no interest in them. They passed them pell mell because the local representatives asked for them. But the treasury of the state has had to pay an enormous and unnecessary bill of costs for such legislation—and still the people howl about the high cost of government.

A Georgia editor of a fine weekly paper explains the cause of the evil, but he shall be nameless here, because we do not wish the members of the legislature to hold an extra session in his town and tar and feather him. He says the state needs "relief from punk politicians more than it needs farm relief," and that—

> The people are criminally careless in selecting men for their public service. They put us in mind of Neighbor John Wood's mule, which galloped down the road and butted into a tree, killing himself. John says "the mule just did not give a damn, and that was all there was to it."

But there is another Georgia editor who has a right to "talk out in meeting" because in better days past he served his people ably in the legislature. He is Boyce Ficklin, Sr., of the Wilkes County Forum, who says:

> The legislature of Georgia is but little less than a disorganized mob, and no one is responsible for it but the voters of the state. That body is just twice as large as it should be, due to the multiplicity of counties. We doubt if 100 of the 207 members who go there have any conception of the duties required of them, and many of them do not care.

There it is again; the same expert diagnosis by competent authorities. We have general assemblies that are unwieldy, unconcerted upon state policies, and incompetent because untrained in legislative craft. As the editor says: "The condition of the state is sad, indeed, but it is Georgians who have made it so; they selected their legislators."

The saddest thing about the condition is that there is no relief for it in sight. So long as we have 161 counties and each of them is entitled to from one to three members of the house of the general assembly, each new legislature will be a replica of the last, or worse. But if the people want continuous incompetency in the legislature and are willing to pay heavily for legislative chaff instead of welfare wheat, the wise cannot stop their folly.

Nova Scotia has voted to substitute government sale of liquor for the present system of prohibition. Now we can go to Halifax and not mind it.

Golf, not work, is ruining the business man's health, claims a joy-killer. We knew that in golf one lost his temper, but was made to understand one gained his health.

Every once in a while Wall Street gets the seat of its pants hooked on the peak of prices.

"A college trained man earns more than others." A typographical error—college trainer, most likely.

A hung jury has no positive convictions on the subject.

Cheer up! The first eleven months of the year are the wettest.

THE WORLD'S WINDOW

BY PIERRE VAN PAASSEN

Thomas Mann.

This year's recipient of the Nobel prize for literature, Thomas Mann, had a Creole mother, like Dumas pere, and for this reason the German racists are not joining the entire Germanic world in paying tribute to the great romancer. Of his career Thomas Mann had the following to say in a little German review, from which we translate freely: "My past is obscure and shameful. I did not fail in my bachelor's examination. I never got that far. I failed already in rhetoric and ran away from the Lubeck Lyceum. I was lazy, headstrong, frivolous and took nothing serious. After trying once more to sit on school benches, in Munich this time, I became a vagabond in foreign countries. I spent a year in Rome. In the daytime I wrote a little and in the evenings I went to a cafe to play dominoes. Upon my return to Munich I worked for a short time on Simplicissimus (the German satirical weekly). And today? Instead of having fallen among the anarchists and other lost children, glory has come my way. I have a beautiful wife, extraordinarily beautiful, a real princess, who is also a doctor of arts and sciences, and who still does not despise the ignoramus that is her husband. She has given me five children. They're all in excellent health, and good students, in which they take after their mother. I have a beautiful apartment, three servants and a Scottish shepherd dog. My travels are triumphs. Provincial academies invite me, and I address them all dressed up. People applaud before I begin to speak. Young ladies ask me to put my name in their albums. And why? How did I get that way? I didn't change. I still do what I always did; I dream. I read the poets and I try to write like they." . . . Mann, who was a fierce Junker formerly, was converted to "rapprochisme" by Stresemann himself.

* * * *

Church Bells.

Church bells, chimes and carillons belong to the past, remarks a man signing himself "American Ultra-Modernist" in a Paris journal. There is enough noise in large cities as it is. It only means wracking people's nerves, this brass and silver jangling. Let's be done with it. Now it would take a William Gorham Rice, that American champion and "discoverer" of the world's "singing towers," to write a really adequate defense of the chime and the carillon. In Flanders and Holland the singing tower has been a beloved part of civic life for centuries. There is something stirring and sentimental in it for the peoples of the lowland cities to think that their ancestors heard these same bells and often regulated their lives by it. The Angelus ringing at Bruges gives one the sense of a quiet benediction. And the great "storm-bells" of Antwerp booming out the hymn of the sea-beggars, which rang in the revolt of Flanders against Spain and the Inquisition, revive an heroic epoch in history. Those chimes form a link of melody with the past, and the ultra-modernist who wishes to break down a visible companionship with time cannot feel their meaning. He probably favors the loud-speaker. That's all right. "Everybody to his taste," said Uilenspiegel to the pope, "you in Rome, I in Flanders."

* * * *

Sea Serpent.

You are invited to shed a tear over the fate of the old sea serpent. Nobody has heard of the beast since the war. Not a single clipper, breasting the autumn gales, has reported seeing him. There was a time when the sea serpent made a regular annual appearance. That this happened to be just around the time when there was a shortage of copy in newspaper offices was purely coincidental, of course. Honi soit qui mal y pense! On the other hand this also must be admitted: editors don't suffer from lack of copy these days any more. They have more than enough to fill their columns. But that isn't the reason why the sea serpent has failed to show up. Not by any means. The monster is simply forgotten. People don't pay any more interest to it. The war created an atmosphere of tension, which lasted for years. An honest old sea serpent has no chance left. What's there sensational about him with Zeppelins in a storm over the Bering sea, or a Wall Street crash, or a new oil rush? Just the same, he ought to be remembered. A little pension perhaps, a medal at least, for having saved many an editor in a moment of pinch. The collection will now be taken up.

(Copyright, 1929, for The Constitution.)

New Mountain School Appeals for Help

Editor Constitution: Up here in the Piedmont region, in Banks county, Georgia, on a beautiful hill, sloping gradually away in every direction from the building, covered by a wonderful grove of oaks, stands a brand new, modern, state approved five-teacher school plant. It consists of auditorium, class rooms, library and workroom.

The erection of the building and equipping it in part, has exhausted the resources of the people.

We especially still need an unabridged dictionary, an encyclopedia on world books, seats for auditorium and window shades. These articles second hand would be acceptable.

One hundred thirty, or more, pupils of the purest Anglo-Saxon stock in Georgia will attend this school. Their educational advantages have been poor. They are ready and anxious for an adequate education. Shall we deny them the advantages they deserve? Must these mountain children be handicapped for life because their parents are not wealthy? We think not. There are certainly some who have these supplies which they don't need who will be glad to contribute and others who would be glad to donate money to so worthy a cause.

We could make here a most beautiful campus, if we had evergreen shrubbery and flowering plants to set out.

Anyone who may be interested kindly write us.

Hickory Flat Consolidated School.
WILL W. SAMPLER,
Prncipal.
Lula, Ga., Nov. 28, 1929.

WORDS OF WISDOM

He conquers twice who conquers himself in victory.—Syrus.

* * *

Labor to keep alive in your breast that little spark of celestial life called Conscience.—George Washington.

LOOKING AND LISTENING

BY SAM W. SMALL

The Imperative Duty of Putting Carnegie Library in Serviceable Conditions.

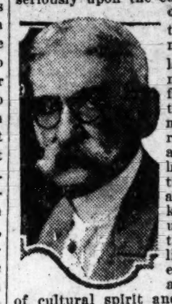

Carnegie library presents conditions that are really shameful and reflect seriously upon the cultural quality of our people. But the public sentiment of the Atlanta citizenry is not responsible for those conditions, save in a negative way. The responsibility for an inadequate housing, and internal equipment, and inability to keep the contents up to date with the valuable publications of the epoch, is chargeable to the lack of cultural spirit and the neglect of the city's legislators.

When, just after the city was emerging from its wreckage, a number of progressive young men organized the "Young Men's Library Association," their enterprise was approved by the people generally, albeit their common poverties did not allow them to give it liberal support. Nevertheless, their efforts persisted and the library made successive stages of progress. It came to have its own building on Decatur street and was assumed as a fixed institution of the city. Then came the Carnegie offer, which was accepted enthusiastically, with the result of the merger into the Carnegie library of today.

* * * *

Growing City and Shrinking Library.

Since the erection of the handsome classic building the city population has been steadily increasing and is now double what it was when the building was completed and occupied. The structure and the contents which seemed more than ample then are now cramped and congested.

Although Miss Barker is one of the recognized first-rank librarians of the western world, and has proved herself something of a miracle-worker with space and books, she is now at the end of her ingenuity and resources. The marble walls of the building will not stretch at her touch and the very wisely objects to investing in more books to be added to those large stacks of unshelvable ones that are now cumbering the floors.

Yet thousands of the people need an up-to-date library every day. They appeal for the latest and best books to meet their needs for information and entertainment. The younger people are especially clamorous for library helps in their studies. Working men and women are more and more asking for those books which they cannot afford to buy for themselves and which they expect to find in the library. The cosmopolitanism of Atlantans is nowhere better illustrated than in the demands made upon the library.

* * * *

A Metropolitan Sine Qua Non.

The casual observer, absorbed with stocks and bonds, and steel and stone and products and percents, may not appreciate clearly the mission and values of a public library—a storehouse of learning and literature free to all who hunger and thirst after knowledge.

Over the ancient library at Thebes was graven the legend, "Medicine for the Soul"—and what index of a library more appropriate can anyone conceive?

When that singular and sincere Scotchman, Andrew Carnegie, counted out millions of dollars from his great fortune and dedicated them to the promotion of library foundations in his native land and especially in his adopted United States, he must have had the same inspiration which led Addison to write in "The Spectator" that—

> Books are the legacies that great genius leaves to mankind, which are delivered down from generation to generation, as presents to the posterity of those who are yet unborn!

And Carlyle had the same feeling when he said:

> All that mankind has done, thought, gained or been, is lying as in magic preservation in the pages of books!

While Lord Dawson, at the opening of the Birmingham Free Library, declared that "A great library contains the diary of the human race!"

* * * *

Missing a Great Opportunity.

Evidently our people and especially our city governors, do not realize that right now our library, by reason of its pitiable plight, is losing one of its greatest service opportunities.

The Carnegie Foundation for the Advancement of Teaching is anxious to have the Atlanta library carry out one of Carnegie's ideas in promoting it. That is to establish in it the south's premier school for the training of librarians, thereby fitting men and women from every southern state to organize and conduct libraries with scientific knowledge and expertness. The foundation is ready to appropriate at least $50,000 for the school and the Rosenwald foundation in Chicago, we are advised, would add $50,000 more.

But neither foundation will venture 50 cents in that behalf while our library is in the condition that it is. There is no room in which to hold such a school and the confused congestion of its present contents forbids their ready reference and use for the teaching purpose.

The loss of that unique school to Atlanta is one to be intensely deplored.

* * * *

An Inexcusable Dereliction.

Viewed from any angle by anyone who is not a two-penny nail ward politician there is but a trio of municipal works more important to the welfare and profit of the people than the prompt improvement of our public library.

At least the lot in the rear of the building and facing on Forsyth street should be occupied by a new addition, and both be raised another story higher than the present structure. Room should be thus fully provided for library and teaching uses in anticipation of at least half a million population before the century is half past.

Bulwer-Lytton said: "Laws die; books never, and there is no past as long as books shall live!" So if Atlantans wish this great and prophetic city to keep step with the foremost of the living, they must put it up strongly to their city councilmen that the library shall no longer be neglected and suffered to demean our cultural character in the estimation of every stranger who enters its portals.

Health Talks

BY DR. WILLIAM BRADY.

HOUSE DUST AND ASTHMA.

Asthma, eczema, urticaria (hives), angioneurotis edema (giant hives), hay fever, recurring bronchitis, hyperesthetic rhinitits, some cases of migraine (periodic one-sided sick headache or attacks of vertigo and nausea ushered in with visual aura) are some of the common conditions which are usually, if not invariably, caused by what physicians term allergy. That means a peculiar hypersensitivity to inoculation by some protein substance. Doctors say the protein substance in such cases gets into the blood "parenterally," that is, by other means than normal digestion. In some cases it gets into the blood through inhalation of dust or pollen, the particles of which pass through the mucous membrane lining the breathing tract, either by making microscopic wounds themselves or by lodging upon some surface where the mucous membrane is already broken, ulcerated or otherwise damaged. In some cases the protein substance is injected through the skin, by the mandible of an insect, by the bite of an animal or snake, or by hypodermic syringe. In some cases probably the substance enters through a crack or puncture or abrasion of the skin. In some cases it is undoubtedly a food protein which is absorbed incompletely digested through some ulcerated or inflamed surface of the lining of stomach or intestine.

Here and there a physician is especially equipped to conduct the necessary tests in these cases, to determine which specific protein substance is responsible for the trouble, and enable the victim to find relief. The great amount of detail, patience, time and money the doctor must devote to this work in order to make it worth the patient's while, bars the busy general practitioner or specialist from engaging in it, as a rule. The patient gets the greatest satisfaction from the pain, now followed in many communities, whereby one or more physicians undertake to make skin tests for that purpose; when the testing is completed the patient is sent back to his physician with the report of the allergic study. Then the doctor is in a position to treat his patient intelligently and with some prospect of effecting a real cure. The medical profession is notoriously conservative, I prefer to say backward, about adopting new methods; but this allergic testing is now quite essential, well informed patients are beginning to demand it, and doctors will have to recognize the colleague who does allergic work just as they recognize the colleague who does X-ray work.

It is no child's play making the skin tests, in such cases. Sometimes it is necessary to test a patient for 50 or 80 different substances before the responsible substance is found. This is as tedious for the doctor as it is for the patient. But perseverance brings its reward. In one case of asthma the young woman had been given about 60 or more tests without definite results, when a test with house dust gave a distinct reaction. This led to the discovery that she was sensitive to the hair of a particular kind of dog, not just to dog hair of any or all kinds, and this knowledge brought the longest period of relief the patient had ever known, perhaps a permanent cure.

House dust is a rather vague mixture of animal hair, sachet powder, feathers, down, pollen, wool fiber, etc., and even if the patient reacts to a skin test with a stock solution of house dust there may be no reaction when a special solution is used, containing dust from the patient's own environment.

(Copyright, 1929, for The Constitution.)

BRITONS IGNORANT OF AMERICAN LIFE

Continued from First Page.

conversation turned naturally to the stirring events of the Civil War, which had been a daily topic when the two old people were small children. Presently another visitor was announced. He was a young man, recently graduated from a famous school where he had acquitted himself without disgrace. He was duly introduced to the young lady, with the information that she was a relative of General Lee, "the famous Confederate commander, in the American Civil War, you know." The young man tried to look as if he knew. Then he sat down and waited for an opening in the conversation which would enable him to play his part. Soon it came. Somebody mentioned the name of George Washington. "Ah," said the young man, sitting up brightly, "George Washington! There was a great man! Er . . . I forget . . . was he for the Federals or the Confederates?"

That sounds as tall a story as the tale of the schoolboy who defined a papal bull as an animal kept in the Vatican to give milk for the pope's children. Nevertheless, it happens to be true.

How, then, does the average Briton get his ideas of this country? The answer is simple. From the newspapers and the movies. And that explains in part why his opinion of God's Own Country and its inhabitants is apt to be unflattering, to say the least. For the popular papers give most of such little space as they devote to American news to lurid accounts of spectacular murders, robberies and public scandals, interlarded with tales of the divorces and other sparetime occupations of film stars. In short, a miniature of the front page of most American papers.

As for the movies, it is unnecessary to dwell upon the truth and accuracy with which they represent the life and conduct of the average citizen of this land. So who can blame the unsophisticated Briton if, having taken a course of Hollywood, he comes to the conclusion that American businessmen spend their working hours in swindling one another on the stock exchange and their leisure in drunken orgies with chorus girls; that college life is one long round of whoopee, varied by spasms of football complete with dirty work by the coaches; and that American girls are either high-power vamps or goo-eyed simpletons?

The distorted image which the Briton gets from these two unreliable mirrors of American life can rarely be corrected by personal experience. Nearly half a million tourists left these shores last year for trips to Europe; but it is doubtful if a hundredth of that number of Britons set out to visit the United States. True, such one-sided contact is unavoidable, for economic causes alone. But it is, therefore, all the more important that the British press should be able to give a reasonably proportioned record of American opinion and affairs. Such is the object of the founders of the Walter Hines Page Fellowship in Journalism. They hope to educate the men who must supply the public with its daily news, and thus insure that if in years to come disputes arise between the two great English speaking nations their frank discussion may not be embittered by ignorant accusations and ungenerous taunts.

VARIED PROGRAM FACING CONGRESS

Continued from First Page.

between the house which authorized an extensive upward revision of rates, and the senate whose republican-independent-democratic coalition virtually has pared down the revision of agricultural duties alone, will commence.

Among the other problems facing congress will be prohibition reorganization, modification of the Mississippi flood control act, rivers and harbors legislation, extension of the life of the radio commission, railroad consolidation, disposition of the wartime Muscle Shoals nitrate and power plant in Alabama, ratification of the French war debt settlement and numerous other proposals.

Some organization difficulties confront the senate republicans but the house is ready to proceed after the formal organization of committees. Only four functioned during the extra session.

Deaths and regisnations have created an unusual number of vacancies in key positions of the senate organization and the republicans will be called into caucus early in the session to reorganize their machine.

This reorganization has proceeded to a considerable degree already. Senator Watson will continue as leader with Senator McNary, of Oregon, taking over the assistant leadership. Senator Jones, of Washington, will become chairman of the important appropriations committee, succeeding the late Senator Warren, of Wyoming. This realignment brings the "young guard" republican regulars higher up in the organization ranks. McNary is regarded as a spokesman of the "young guard."

The western republican independents are demanding that Senator La Follette, of Wisconsin, be placed on the finance committee, which handles the revenue legislation and therein lies the prospect of a contest. There is a vacancy on this committee resulting from the resignation of Senator Edge, of New Jersey, to become ambassador to France. The independents who have been at odds with the republican regulars on the farm relief and tariff bills threaten to carry a fight for La Follette to the floor of the senate if he is not accorded the finance committee place. The group is now without representation on this committee.

ATLANTAN IS KILLED AS AUTO HITS POLE

Continued from First Page.

and inflicting his fatal injuries, Chief Parker is quoted as saying in his report of the portion of the tragedy. The driver brought the car to a stop and fled the scene without being identified, police were told. Only one side of the sedan was wrecked and the machine was moved from the scene under its own power.

Police Seek Driver.

Efforts to trace the driver of the fatal vehicle proved unavailing Sunday, while police officials announced they would extend the search to the limit in order to apprehend the person who is beleived guilty of the death of the young Atlantan and of attempted automobile theft.

Following the accident Sullivan was rushed to Grady hospital, where emergency treatment was rendered in an effort to save his life, but he succumbed to the injuries within two hours after the crash, the police reports show. Sullivan was employed by the Southern railroad as a clerk. He was said to be highly valued as a worker for the company, with which he had served ten years.

The body was taken to Blanchard Bros., Inc., undertaking establishment. Funeral services will be held from the chapel of the undertakers at 1 o'clock this afternoon. The Rev. J. Glissen and the Rev. T. R. Kandall will officiate, and interment will be in West View cemetery. He is survived by his mother, Mrs. Georgia Belle Fullbright, and two sisters, Mrs. Grace Ashmore and Miss Barbara Fullbright.

Report of the fatal incident was filed at headquarters by Patrolmen W. D. Nash and J. E. Sims. Detectives Paul Higgins and L. D. Cody were assigned to the case.

Dairyman Badly Hurt.

The freight car-truck crash, which, it is believed, may result in a second fatality as a result of Sunday traffic mishaps, occurred in the same hour of the Sullivan crash. According to details furnished police, the dairy truck was being driven south on Boulevard by Granger, with Moore riding alongside, and approached the railroad belt line crossing near Tenth street, about 3 o'clock in the morning.

It is believed the driver was unable to see the box car being switched across the street because of darkness in time to prevent crashing into the side of the heavy freight car. Both men were taken to Grady hospital. Granger was allowed to return home after treatment. Moore was removed to a private hospital, where his condition is regarded as serious.

Few Accidents Reported.

Only a small number of accidents were reported at police headquarters during Sunday and Sunday night, despite the fact that a drizzling rain began to fall just before midnight, making the streets dangerous for traffic. Only five accidents were reported. In one a man was killed, in a second another was seriously hurt, and in one two arrests were made.

During the day there were but five traffic cases docketed. Four were for reckless driving and one was for speeding. An accident was reported on Peachtree road, near Brookhaven, by county police, in which Roy Roberts, of Norcross, sustained a dislocated hip and cuts about the left arm. No details of the accident were learned, but he was reported to be resting well early Monday morning at a private hospital.

MEMBER OF BYRD PARTY IS LOCATED

Continued from First Page.

investigators found his clothes in a Coney Island locker, and discovered he had left a forwarding address at his New York hotel.

Brophy came to Omaha September 25 and started to work for the Morning Bee. His wife and 10-year-old son are said to be living in Canada.

"I bummed my way here from New York and I picked Omaha because I thought it would be a good place to 'bury' myself," he is quoted. "I picked the Morning Bee because I wanted to work at night and I took the name of C. Manning Mitchell because I had done some writing under that name."

Makes Good as Reporter.

After leaving New York, he related that he started west without a penny. Stranded in Ohio, he tried to get a job as a waiter, but was told he couldn't do the work.

"So I became a bus boy in a cheap cafe. I couldn't even handle a bus boy's job as it ought to be handled. I hung onto the job until I had saved $10, enough with which to purchase some clothes and make myself presentable in applying for a job in a newspaper office. Newspaper work was what I always wanted to do."

Ocasionally, "Mitchell," would become extremely conversational with his fellow newspapermen and revealed that through his travelings and work as a writer he had associated with such celebrities as James Oliver Curwood in the Canadian wilds, with Joan Crawford, movie actress and many others, including congressmen and industrial leaders, the story says.

It was "Mitchell" who, on his own initiative, boarded a special train sent out from Omaha recently and "covered" the story of the wrecking and robbing of the Portland Limited near Cheyenne, Wyo.

Brophy expressed a desire to keep his friendship with Commander Byrd, but would not reveal what difficulty he had with the explorer, says the Bee-News.

BOB JONES NAMED AIDE TO MARSHAL

Continued from First Page.

Wednesday afternoon. At Griffin, they will be met by a committee composed of Colonel J. C. Woodward, Mayor I. N. Ragsdale and Benjamin S. Barker, executive vice president of the Chamber of Commerce. Just before they are due here factory whistles and bells will begin tooting and ringing as the special approaches the Terminal station.

At the station, brief formal welcoming ceremonies will precede the huge parade, to be featured by the participation, under direction of the secretary of war, of the 22d regiment now at Fort McPherson.

An international "good will program" will be broadcast over Station WSB between 5 and 6 o'clock Wednesday, following arrival of the good-will tourists. This radio program will be sponsored by the Atlanta Foreignn Trade Club, of which Charles F. Hoke, is president. The Georgia Military Academy band, under the direction of Captain Post, will have a prominent place on this program.

If you can speak Spanish the Cuban good-will tour wants to see you at 11 o'clock Tuesday morning at room 502, Chamber of Commerce building.

If you don't speak Spanish, and want to help make the visit of some 250 of the Island Nation's famous people another landmark in Atlanta's hospitality, by tendering the use of your automobile or else, then get in touch with Colonel J. C. Woodward, chairman of the general committee, and tell him what you are willing to do.

COLLEGE DORMITORY DESTROYED BY FIRE

YOUNG HARRIS, Ga., Dec. 1.—(Special.)—Fire of unknown origin early tonight destroyed a two-story dormitory building at Young Harris college. The loss is estimated at $75,000.

The flames, which spread from the ground floor of the structure, were not discovered until they had gained considerable headway, and a number of the 100 students quartered in the building were forced to abandon their rooms clad only in pajamas. Only a few were able to rescue their personal belongings.

Twenty thousand dollars of the damage was covered by insurance, according to J. A. Sharp, president of the school. Mr. Sharp said that the fire would not necessitate the suspension of school. Students temporarily will double up in the adjoining dormitory of the school, he stated.

BISHOP OF LONDON DENIES REALITY OF ACTUAL HELL

LONDON, England, Dec. 1.—(AP) The bishop of London, in a sermon in Westminster Abbey tonight, said "pictures of roasting souls in hell make more atheists than any other thing in the world." He said it seemed certain that passages in the gospel of St. Mathew on the subject of future punishment "attributed to our Lord were not said by our Lord at all."

At another point he said: "Some say that people who rebel against God will be annihilated. I can only say we do not know."

The bishop of London is one of the ranking members of the hierarchy of the Church of England. Another prominent representative of the church, Dean Inge, the "Gloomy Dean," in preaching today at St. Paul's also deprecated the "ghastly pictures of hell which fill Christian literature."

He said "the Roman churches attempted to solve the problem of hell by introducing purgatory, which is a plausible theory. The modernist Protestant really believes in purgatory but not in hell. What is really needed is a spiritual conception of eternal life. I would be the last to revive the terrible symbolism of hell torture, but I think there is a great danger today in entirely banishing the fear which is never absent from the New Testament. We would serve God with reference and godly fear."

STEAMSHIP HEAD TO SPEAK TODAY AT TRAFFIC MEET

J. Howland Gardner, president of the New England Steamship Company, of New York, who, accompanied by Mrs. Gardner, is visiting in the city, will be the principal speaker at the monthly meeting of the Atlanta Traffic Club, at 12:30 o'clock today in the Atlanta Athletic Club.

The gathering has been designated as New Haven Railroad-New England Steamship Day for the organizations sponsoring the monthly program. The program was arranged by W. J. Fillingham, general southern freight agent in Atlanta. The entertainment will be featured by performances by W. R. Williston, sleight-of-hand artist, and Perry Bechtel's "Colonel Quartet."

Mr. and Mrs. Gardner arrived in Atlanta Sunday. They are stopping at the Atlanta Biltmore hotel. Other guests of honor at the session today will be B. Campbell, vice president; G. M. Wood, freight traffic manager, and W. R. Williston, of the N. Y., N. H. & H. railroad, and F. J. Wall, assistant to the vice president, and J. E., Redman, general freight agent of the New England Steamship Company.

MAN BITES MAN DURING ARGUMENT; VICTIM IS TREATED

When a man bites a dog—it's said to be "news" and when a man bites another man it's not only "news" but it may result in a trip to the hospital. At least that's what happened Sunday to G. A. Hardwick, 30, of 530 Washington street. He was given treatment for a badly bitten index finger, at Grady hospital, following an altercation with another man.

W. T. Jackson, 10, of Lafayette, was given emergency treatment at Grady hospital Sunday afternoon for the removal of a cockle burr which had lodged in his throat. A delicate operation was required to dislodge the foreign particle. He was visiting relatives here and just how the burr became lodged in his throat will remain a mystery until he is allowed to talk.

BURIAL OF INFANT

Little Irene Thomas Warren Will Rest at West View.

Funeral services will be held at Spring Hill at 10:30 o'clock this morning for little Irene Thomas Warren, 15-month-old daughter of Dr. and Mrs. Green Dodd Warren, who died at midnight Saturday after an illness of ten days.

The little girl was a granddaughter of Mrs. Irene B. Williams and of Dr. and Mrs. William C. Warren and a niece of Dr. William C. Warren, Jr., Newton Thomas and Maurice Thomas.

Interment will be at West View.

COUNCIL TO CONSIDER CITY HALL FURNITURE

Two Proposals Will Be Discussed at Sessions This Afternoon.

The problem of whether Atlanta's new city hall is to have new furniture or use that which now adorns the old city hall is expected to strike a parliamentary snag about 3 o'clock this afternoon.

The proposition will come before the board of aldermen after adjournment of the council session, scheduled to begin at 3 o'clock. Approval of a plan whereby manufacturers are authorized to build the furniture for the new building has been given by both council and the aldermanic board but the matter has been held in abeyance at the request of Alderman E. A. Gilliam.

When the matter comes up today, if Alderman Gilliam's motion prevails, the whole matter probably will be referred to a conference committee of aldermen and councilmen. If the Gilliam motion is defeated, then the matter will be put squarely up to Mayor Ragsdale.

The plan submitted does not entail any obligation on the part of the city. It merely grants "permission" for the low bidders on various sections of the furniture contract to proceed with construction of the equipment. If, when this is finished, the city chooses to buy the furniture, payment may be made in installments.

Money's Dominion Over World Hit By Dr. Broughton

Recent disclosures of the stock market should have shocked the American people into repentance, Dr. Len G. Broughton, pastor of the Baptist Tabernacle, asserted in his Sunday night sermon.

"But," he said, "gambling of one kind and another was so common among our whole American population that even the marvelously scandalous gambling revelations of the stock market made little impression."

Money is needed in every walk of life, and the church is no exception, Dr. Broughton declared.

"Let us know that God's free grace is an expensive proposition," he said. "It is after the order of the love of a companion—it is freely given but it costs something to maintain it. So is religion. It is free in its gift, but living up to its principles and propagating it is an expensive charge.

"More or less all of us are responsible," Dr. Broughton declared, "for the extent to which money has driven the world. We have fawned before it and petted and pampered the men and women that have it—never mind how they get it—until the world has come to believe that a dollar is worth more than a soul. The words of Jesus, 'What shall it profit a man if he shall gain the whole world and lose his own soul?' has almost lost all significance. The fact is, it is the money that weighs, and that is its curse."

STABBED IN SIDE, YOUTH BADLY HURT; ASSAILANT SOUGHT

Police are searching for R. Lee Knight, 20, of 265 Holtzclaw street, who, it is alleged, stabbed and seriously wounded Cleamon Wiley, 20, of 1053 Kirkwood avenue, early Sunday night.

According to a report filed at police headquarters by Call Officers R. L. Mosley and R. E. Floyd, Knight is alleged to have waylaid and stabbed Wiley while the latter was upon his way to church with his sister, Ethel Mae Wiley. The affair occurred at the corner of Gibson and Cummings streets, and Wiley was given treatment at Grady hospital.

According to physicians, his condition is serious, as the wound in his left side is deep and complications may set in. He was removed to his home after receiving treatment. The two men had an altercation at Wiley's home just prior to the stabbing, it was reported.

JAYCEES TO OPEN FIVE-DAY MEMBER CAMPAIGN TODAY

A five-day drive for 300 members, to complete the Junior Chamber of Commerce limited enrollment of 1,000, will be launched today when three "rival" divisions of the Jaycees enter into competition for securing applicants.

Featuring the first day's activities of the campaign will be a banquet-smoker at 6:30 o'clock tonight, in Hall No. 2, Chamber of Commerce building. At this time first reports on progress of the drive will be made. Subsequent reports will be made at Wednesday and Thursday noon meetings, while the drive will be brought to a conclusion with a special session at 6 o'clock Friday night.

Approximately 100 members of the Junior chamber will participate actively in the membership campaign. These will be formed into three competing divisions to be known as the "Reds," headed by Dr. Herbert B. Kennedy; the "Whites," with Ed M. Robertson serving as major, and the "Blues," with Joe W. Ray as major.

W. H. BRASWELL TO SPEAK TUESDAY TO DEKALB VOTERS

W. H. Braswell, opposing Scott Candler for Decatur city commissioner, will deliver an address at the DeKalb courthouse, Decatur, at 7:30 o'clock Tuesday night. He stated Sunday night that he had invited his opponent to be present and to speak.

Mr. Braswell will deal with the Saturday school holiday, the general expenditure of the tax funds, and the purchase of one or more parks and playgrounds. He also will touch on the manner in which the city court and the police and fire departments are run, he stated.

SKIDMORE TALKS ON LEON F. JONES AT HIGH MUSEUM

The life and works of Leon Foster Jones, New York water color artist, was the subject of the weekly talk delivered Sunday at the High Museum of Art by Lewis T. Skidmore, director. Approximately 80 visitors were recorded for the museum attendance Sunday, which was considered as favorable in view of the inclement weather.

The works of Mr. Jones were exhibited at a preview for members Sunday and will go on public display today for the month of December. Another feature of the December showing will be the 20 block prints by Charles R. Gardner, of Philadelphia.

WILLIAM MIZELL, WAYCROSS BANKER, CRITICALLY ILL

WAYCROSS, Ga., Dec. 1.—(Special.)—The condition of William Mizell, Sr., retired president of the Citizens' Bank of Folkston, who was stricken more than a week ago with paralysis, is reported critical. There is little hope for his recovery, it was reported today.

I avoid COLDS

EVERY time I catch cold, the whole family has a round of it. Terrible on the children. By keeping my feet dry—15 minutes every other month at KLEIN'S—I save money not only on the actual repair job, but on doctor's bills.

HALF SOLES in 15 minutes

HEELS in 5 minutes

Dry Soles Prevent Colds

Genuine Oak Leather

Flexible Waterproof Superwear

KLEIN'S SHOE REPAIR

RAPID SERVICE WHILE YOU WAIT

41 Peachtree St. at Five Points

Sore Throat? Don't Gargle

This Doctor's Prescription Gives Quicker, Better Relief

Don't suffer the pain and discomfort of sore throat. Use a doctor's prescription called Thoxine, guaranteed to relieve with the very first swallow. Gargles and salves are too slow and if they do relieve, it is usually only temporary.

Thoxine has a double action—it relieves the soreness and goes direct to the internal cause. It contains no harmful drugs and is safe and pleasant for the whole family. There is nothing better to stop coughing due to irritated throats. Just ask for Thoxine, put up ready for use in 35c, 60c and $1.00 bottles. Money back if not relieved. Sold by all druggists.—(adv.)

Those Who Catch Cold Easily

will find their powers of resistance much increased if they use

Father John's Medicine

It soothes and heals the lining of the breathing passages.

Father John's Medicine contains the highest grade cod liver oil, so prepared that it is easily taken up by the system and is pleasant to take.

Over 75 Years of Success

Used in 184 Hospitals and Institutions

RADIO-ING THE AIR-WAVES

WSB PROGRAMS FOR MONDAY

7:00 A. M.—Setting-up exercises, sponsored by the Atlanta Y. M. C. A.
7:30 A. M.—Cheerio program, N. B. C. network feature.
9:30 A. M.—"Eatmor Cranberries," sponsored by the American Cranberry Exchange.
10:00 A. M.—Correct time, opening markets and weather forecast.
11:30 A. M.—The Cox Trio.
11:55 A. M.—Markets and weather forecast.
Noon—National Farm and Home hour, N. B. C. network feature.
12:30 P. M.—Georgia State College of Agriculture and University of Georgia.
2:30 P. M.—Correct time, market quotations, weather forecast and news.
5:30 P. M.—Southern Revelers' Orchestra.
5:55 P. M.—"At the Theaters," with Ernest Rogers.
6:05 P. M.—Rudy Brown and his orchestra from the Ansley Rathskeller.
6:30 P. M.—"Roxy and His Gang," N. B. C. network feature.
7:00 P. M.—"The Voice of Firestone," N. B. C. network feature.
7:30 P. M.—Ingram Shavers, N. B. C. network feature.
8:00 P. M.—S. S. S. hour.
8:30 P. M.—General Motors "Family Party," N. B. C. network feature.
9:30 P. M.—Westbrook Conservatory Entertainers.
10:45 P. M.—George Berkey and his orchestra.

BY THE DIAL TWISTER.

A program of music in the Spanish manner, with Dolores Cassinelli, soprano, as guest artist, will be featured by the Oldsmobile-Viking Hour of the General Motors Family Party this evening at 8:30 o'clock over WSB and the N. B. C. coast-to-coast system. Miss Cassinelli will be accompanied by an orchestra with Frank Black as guest conductor. In addition there will be five numbers by a specialty group of guitars, mandolins, marimbas and strings.

Although the music for the program is in the Spanish manner, several of the numbers are from other than Spanish composers—proof of the saying among musicians that some of the best Spanish music has not been written by Spaniards. The march from "Carmen," by Bizet, a Frenchman, and the Polish Moskowski's Malaguena from his only opera, "Boabdil," are among the orchestra numbers, as is Los Toros from "La Feria," by Lacome, who was born in Houga, France, and who composed many of his most famous works in the Spanish manner. "La Feria" represents his impressions of Spain, where he spent many years.

Miss Cassinelli will sing three songs, all of which were written by Spaniards, one of them by De Falla, the most famous of modern Iberian composers. Her first number will be Valverde's "Clavelitos" (Carnations); the second the lilting "La Violetera," by Padilla, and the third Dr. Falla's song version of the folk dance "Jota."

The detailed program follows:

Malaguena from "Boabdil" .....Moskowski
Orchestra
Clavelitos .....Valverde
La Violetera .....Padilla
Miss Cassinelli with Orchestra
El Jarabe .....Folk Dance
La Golondrina .....Serradell
Specialty Group
Toreadore et Andalouse .....Rubinstein
Tango in D .....Albeniz
Orchestra
Loca Loco .....Grevs
Amapola .....La Calle
Miss Cassinelli with Orchestra
A Bunch of Roses.....Chapi
Cielito Lindo .....Folk Song
El Relicario .....Padilla
Specialty Group
Los Toros from "La Feria".....Lacome
March from "Carmen" .....Bizet
Orchestra
Jota ..... De Falla
Miss Cassinelli with Orchestra
Fandango of the Asturias, from "Capriccio Espagnol" ....Rimsky-Korsakow
Orchestra

* * * *

A group of old songs, sung by their Barber Shop Trio, will be the feature of the Ingram Shavers' broadcast through WSB and the N. B. C. system this evening, beginning at 7:30 o'clock.

"Put on Your Old Grey Bonnet," "Honey Boy" and "Rings on My Fingers and Bells on My Toes" are the three old favorites which the Ingram trio will present on this date. Other features of this broadcast include selections from "Rio Rita," "Paris," "Sunnyside Up" and the spectacular "Show of Shows."

Program details follow:

Pack Up Your Troubles
Lovable and Sweet
If I Had a Talking Picture of You (from "Sunnyside Up")
Song of the Nile
How Am I to Know
Dancing Footsteps
Woman in the Shoe
Vocal Specialty—
Put On Your Old Gray Bonnet
Honey Boy
Rings On My Fingers and Bells On My Toes
I'll Close My Eyes to the Rest of the World
Love Me
Lady Luck
Singing in the Bath Tub
Somebody Might Like You (from "Paris")
By the Way
"Rio Rita" Medley—
Rio Rita
Sweetheart, We Need Each Other
Kinkajou
Pack Up Your Troubles

* * * *

The Voice of Firestone will celebrate its first year of broadcasting tonight and the program will be made up of the songs which have been requested the most in that time.

The greatest number of requests came for music of love, romance and the home. Valencia, Serenade, Canadian Capers, Painting the Clouds With Sunshine, Song of Songs, Tin Pan Parade, Dance of the Buffoon, Sweet Mystery of Life and Comin' Home are listed, with the theme song, of course, "Memory Lane."

Vaughn De Leath, contralto, and Franklyn Baur, tenor, are the headliners on the program.

The Firestone program will be broadcast over WSB and 49 other stations starting tonight at 7 o'clock.

The program follows:

Theme—Memory Lane
Valencia .....Padilla
Orchestra
Serenade .....Schubert
Franklyn Baur with Orchestra
Canadian Capers .....Chandler-White-Cohen
Orchestra
Painting the Clouds With Sunshine..Burke
Vaugh De Leath with Orchestra
Song of Songs .....Moya
Franklyn Baur with Orchestra
Tin Pan Parade .....Whiting
Vaugh De Leath with Orchestra
Dance of the Buffoon.....Rimsky-Korsakow
Orchestra
Sweet Mystery of Life .....Herbert
Franklyn Baur with Orchestra
Comin' Home .....Deppin
Vaughn De Leath with Orchestra
Theme—Memory Lane

Today's Feature Programs

By The Associated Press.

Programs in Central Standard time. All time is P. M. unless otherwise indicated. Wavelengths on left of call letters, kilocycles on right.

454.3—WEAF New York—660 (N. B. C. Chain)

6:30—Piano Twins—Also KSD; Back of the News in Washington—Also WOC WEBC KVOO WSAI WKY WDAF WOW KGO KGW KSD
7:00—Concert Orch. & Soloists—Also WGY WWJ KYW WSAI KSD WOC WOW WDAF WIOD KTHS WSMB KSTP WTMJ WEBC WJAX WHAS WSM WMC WSB KVOO KPRC WOAI WKY WFJC WTAM WFAA
7:30—Gypsies' Orchestra—WGY WWJ WSAI WGN KSD WOC WDAF WTAM
8:30—Family Party—Also WTAM WWJ WGN KSD WOC WOW WDAF KSTP WTMJ WHAS WSM WMC WSB WBAP KPRC WOAI WKY
9:30—Salon Singers, Chorus of 16 Voices—Also WWJ WGY WOC
10:00—Hotel Dance Orchestra—Also WFJC WWJ WMC
11:00—Ted Florito's Dance Orchestra, Dusty Rhodes, Tenor—Also KYW

348.6—WABC New York—860 (C. B. S. Chain)

6:00—Levitow Ensemble—WFBM WGHP WOWO WIBW WREC WISN WDOD WBRC KOIL KMBC
7:00—Henry and George—Also WADC WMAQ WKRC WHK KOIL KMOX WSPD WGL WFBM KMBC WOWO
7:30—Couriers with Henry Burbig, Popular Program—Also WADC WKRC WGHP WMAQ KMOX KMBC KOIL WHK WCCO WSPD WFBM
8:00—Magazine Program—Also KMBC KOIL WGHP WMAQ WGL KMOX
8:30—Evening in Paris—Also WISN WKRC WSPD WHK WADC WMAQ WOWO KMOX KMBC KOIL WGHP
9:00—Country Club, Lopez Orchestra—Also WADC WKRC WGHP WMAQ WOWO KMOX KMBC KOIL WSPD WHK WFBM
9:30—Voice of Columbia—Also WMAQ KOIL KMBC WFBM WOWO WIBW WREC WISN WADC WHK WDOD WLAC WBRC WCCO WKBN
10:30—Paul Specht's Orchestra—Also WKRC WFBM WGHP WOWO WSPD WIBW WREC WISN WDOD WBRC WCCO WKBN KOIL WFH KMBC

394.5—WJZ New York—760 (N. B. C. Chain)

6:30—Roxy and His Gang, Viola Philo, Soprano—Also KDKA KWK WSM WSB WIOD WCFL WSMB WREN KFAB
7:30—Shavers—Also WJR WLW KWK WREN KDKA KYW WHAS WMC WSB WKY KTHS KPRC KFAB WSBC WSM WSMB WOAI
8:00—Favorite Music—Also KDKA WJR KYW WREN WEBC KWK KSTP
8:30—Real Folks Sketch—Also KDKA KWK KYW WREN WLW WJR
9:00—Cabin Nights, Negro Life—Also WJR KYW KWK WREN KDKA
9:30—Empire Builders, Hawaiian Legend—Also KDKA WJR KYW KWK WREN WTMJ KSTP WLW WEBC WKY KPRC WOAI WBAP
10:00—Slumber Music, String Ensemble (1 hr.)—Also KDKA WREN
10:30—Amos 'n' Andy—Only to WMAQ KYW WREN WTMJ KSTP WEBC WDAF KVOO WKY KPRC WOAI

CENTRAL CLEAR CHANNEL STATIONS.

293.9—KYW Chicago—1020

5:30—Uncle Bob (Walter Wilson)
6:00—Orchestra; Glee Club
7:00—WEAF & WJZ (3 hrs.)
10:00—Feature; News; WJZ
10:45—Dance Variety (3¼ hrs.)

344.6—WENR Chicago—870

11:00—Grab Bag; Music Parade
11:30—Mike and Herman; Gossip
12:00—DX Air Vaudeville (2 hrs.)

416.4—WGN-WLIB Chicago—720

6:00—Quin; Ensemble; Feature
7:00—Radio Floorwalker
7:30—WEAF & Feat. (2½ hrs.)
10:00—News; Features; Dance (3 hrs.)

344.6—WLS Chicago—870

6:30—Supper Time Program
7:00—Book Shop; Angelus
7:30—Master Farmers' Banquet
9:30—Steppers; Concert Orchestra
10:15—Fun Shop; Dance

447.5—WMAQ Chicago—670

5:15—Topsy Turvy; Story
6:00—Concert Orchestra
7:00—WABC Programs (3 hrs.)
10:00—Dan & Sylvia; Amos; Orch.
11:00—Dance Music (3 hrs.)

428.3—WLW Cincinnati—700

6:30—Historical; Automatic
7:30—WJZ (30m.); Auto Concert
8:30—WJZ (30m.); The Club
9:30—Same as WJZ (30 m.)
10:00—Hauser's Orchestra; Trio
11:00—Hotel Orchestra; Singers
12:00—Dance Half Hour

280.2—WTAM-WEAR Cleveland—1070

6:00—Feature; Brevities
7:00—Same as WEAF (2½ hrs.)
9:30—Music & Features
11:00—Dance Music Hour

299.8—WOC Davenport—1000

5:45—Bulletin Board
6:45—WEAF Programs (3¼ hrs.)
10:00—Feature; Ensemble (1½ hrs.)

398.8—WCX-WJR Detroit—750

6:00—Amos; Service Man
6:30—Brevities; Movie Club
7:30—Same as WJZ (2½ hrs.)
10:00—News; Dance Music (1 hr.)
11:00—Old Timers; Orchestra (1 hr.)

258.5—WOWO Ft. Wayne—1160

8:30—WABC Programs (2½ hrs.)

370.2—WCCO Minneapolis-St. Paul—810

6:00—Dinner Concert
7:00—Hour from WABC
8:00—Opera "Burgomaster"
9:00—Program of Brevities
9:30—Hamline University
10:00—Hour from WABC
11:00—Long's Dance Orchestra

275.1—KMOX St. Louis—1090

6:00—Feature; Musketeers
7:00—WABC Programs (3 hrs.)
10:00—Brevities; Dance Music (1½ hrs.)

SOUTHERN CLEAR CHANNEL STATIONS.

263—WABI Birmingham—1140

9:00—Concert Orchestra; Comedians
10:00—Dance Orch.; Organ Concert

374.8—WFAA Dallas—800

6:00—Kiddies Program; Feature
7:00—WEAF (30m.); Features (1 hr.)

374.8—WBAP Fort Worth—800

8:30—WEAF & WJZ (1½ hrs.)
10:00—Concert; To be announced
10:30—Orchestra; Entertainers (1½ h.)

288.3—KTHS Hot Springs—1040

6:00—Cline's Orchestra (30m.)
7:00—WEAF & WJZ (1 hr.)
8:00—Dance; Fiddle Five; Vocal

365.6—WHAS Louisville—820

6:00—Dinner Music; Feature
7:00—WEAF & WJZ
8:00—Chefs and Jug Band
9:30—Same as WEAF (1½ hrs.)
10:00—Reporters; Baritone
10:30—Homing Program; Orchestra
11:30—Dance Music (30m.)

461.3—WSM Nashville—650

6:30—WEAF & WJZ (1½ hrs.)
8:00—Program of Brevities
8:30—Hour from WEAF
9:30—Feature Program
10:00—Studio Orchestra; Hawaiian

WESTERN CHAIN STATIONS.

Pacific Standard Time (Two Hours Earlier Than Central)

Far West N. B. C. Chain.

6:00—Favorite Music (WJZ)—KSL KOA KGO KOMO KFI KGW KHQ
6:30—Family Party (WEAF)—KOA KSL KGO KFI KGW KOMO KHQ
7:30—Empire Builders (WJZ)—KOA KSL KGO KFI KOMO KHQ KGW
8:00—Rudy Seiger's Symphonies—KGO KHQ KOMO KGW KPO KFI
8:30—Amos 'n' Andy—KOA KSL KGO KFI KGW KOMO KHQ
9:00—Choristers & Orch.—KGO KHQ KOMO KGW KFI KSL KOA
9:30—The Cigar Band—KGO KHQ KOMO KGW KFI
10:00—Slumber Hour—KGO KSL KOA; 11:00—Dance Music Hour—KGO.

Far West C. B. S. Chain (WABC Key Station)

4:00—Bernard Levitow Ensemble (One Hour)—KLZ KVI
7:30—Voice of Columbia Hour—KLZ KDYL KVI
8:30—Paul Specht's Orchestra (30 min.)—KLZ KVI

TENNESSEE BANKER VICTIM OF ATTACK BY UNKNOWN MAN

UNION CITY, Tenn., Dec. 1.—(AP) Temporarily silenced by a bullet that lodged in his side, L. S. Parks, 63, retired banker here, was in a hospital tonight while authorities sought to determine who shot him, how, and why.

Jack Pugh, 24, one of Mr. Parks' attendants, said an unidentified man leaped on the running board of their automobile late yesterday and shot the capitalist in the side. Pugh was held in jail for investigation. He told authorities he believed the shot was intended for him instead of the retired banker.

Pugh drove Mr. Parks home and when he removed his overcoat it was learned he had been shot. He was in a semi-conscious condition and unable to talk. There were powder burns on his coat, indicating, officers said, he was shot at short range. There was no motive advanced for the shooting, one of the most mysterious in the county's history. Pugh insists he was driving his employer over a country road on an outing when a man leaped on the running board and fired into Mr. Parks' side.

Symptoms of a Cold

They are well defined. An achy sensation, sneezing, cold, chilly feeling, headache. Treat them at once with the original cold remedy. Used by millions every year. Refuse substitutes.

At all druggists 30c

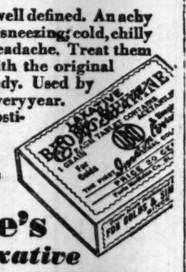

Grove's Laxative BROMO QUININE Tablets

Successful Since 1889

Buy

Your Independence On the Installment Plan---

But make each installment a weekly or monthly deposit in a savings account at the Citizens and Southern National.

—one of the safest ways of gradually purchasing the security and comfort that will be priceless to you in years to come.

Deposits made on or before December 6th, will draw interest from December first.

CITIZENS & SOUTHERN NATIONAL BANK

Marietta at Broad — Candler Building
Mitchell at Forsyth — Peachtree at Tenth

No Account Too Large, None Too Small

Reliable Clocks

In Beautiful Styles

Chelsea Desk Clock in copper bronze, appropriate for an executive's office. $75.00.

Fine Gothic Clock of all-copper bronze. $110.00.

Beautiful Clock shaped like a ship's clock. $125.00.

Many distinctive clocks made by Waltham and Seth Thomas for desk, boudoir and mantel. Mahogany, bronze, and various leathers. $35.00 up.

MAIER & BERKELE, Inc.

For forty-two years the Leading Jewelers of the South

111 PEACHTREE ST. ESTABLISHED 1887

Spanish Star

Dolores Cassinelli, who will be soprano soloist of the Oldsmobile-Viking Hour of the General Motors Family Party this evening over the WSB and the N. B. C. coast-to-coast system. The program will consist of vocal and orchestral numbers in the Spanish manner.

TECH VS. GEORGIA

Buy tickets now. Shortest line—quickest time. SEABOARD. WA. 5018.—(adv.)

W. Z. Turner Luggage Co.

NOW LOCATED IN THEIR BEAUTIFUL NEW STORE

219 Peachtree St.

Next to J. P. Allen & Co.

FORMER ATHENS MAN DIES IN NEW ORLEANS

MACON Ga., Dec. 1.—(AP)—News reached here today of the death of Charles B. Griffith, 64, formerly of Athens, Ga., which occurred in New Orleans this morning. He leaves a wife, one son and two daughters. He was a brother of W. D. Griffith, of this city. The body will be taken to Athens for funeral and interment.

pains banished

St. Joseph's Pure ASPIRIN as pure as money can buy

THE LARGEST SELLING ASPIRIN IN THE WORLD FOR 10¢

ON NEW SCHEDULE

Suwanee River Special

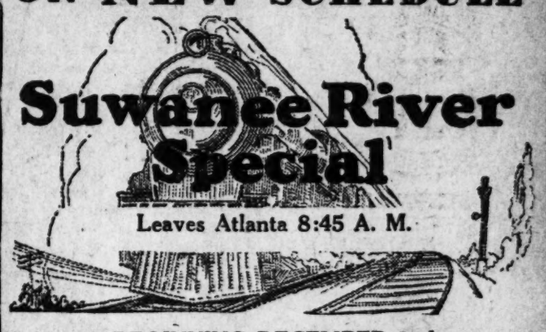

Leaves Atlanta 8:45 A. M.

BEGINNING DECEMBER 2nd

CHICAGO-DETROIT-CLEVELAND

Cincinnati — Columbus — Toledo
Dayton — Indianapolis — Buffalo

A luxurious train with coaches, sleeping cars, dining car, observation-library car.

2 OTHER FINE TRAINS

Royal Palm 7:25 A. M. Ponce de Leon 6:00 P. M.

City Ticket Office, 57 Luckie St., N. W.
E. E. BARRY, Dist. Pass. Agent
WAlnut 1961

SOUTHERN RAILWAY SYSTEM

BURNERS CANNOT USE AS MUCH NATURAL GAS

Alterations must be made in every gas burning appliance in Atlanta before it can be used to burn Natural Gas.

This change must be made; the openings through which the gas flows into the burners must be reduced in size so that they will allow only about sixty per cent as much gas to flow as they do now.

This company will make all the necessary alterations in standard household appliances, such as ranges and water heaters, free of charge to their customers at the proper time. This cannot be done in advance of the coming of Natural Gas, for the changes necessary would prevent the apparatus from giving sufficient heat with manufactured gas now in use.

This work is necessary because Natural Gas is too rich a fuel to be used in the quantity that manufactured gas is used. It will not only be unnecessary but entirely impractical to burn a given amount of Natural Gas as fast as manufactured gas is normally burned.

This does not mean that the heating capacity of any appliance will be reduced—your flame will be just as hot, but you will not use as much gas to get the same amount of heat.

It will be unnecessary to ask that these changes be made, or to write or telephone the company about them. Already a large force of expert workmen is being trained to do this work quickly and correctly. They will reach your home within a short time after Natural Gas is turned into the mains in your district.

The effect of these changes will, of course, be that you cannot use as many cubic feet of Natural Gas as you have used of manufactured gas to get the same amount of heat.

ATLANTA GAS LIGHT COMPANY

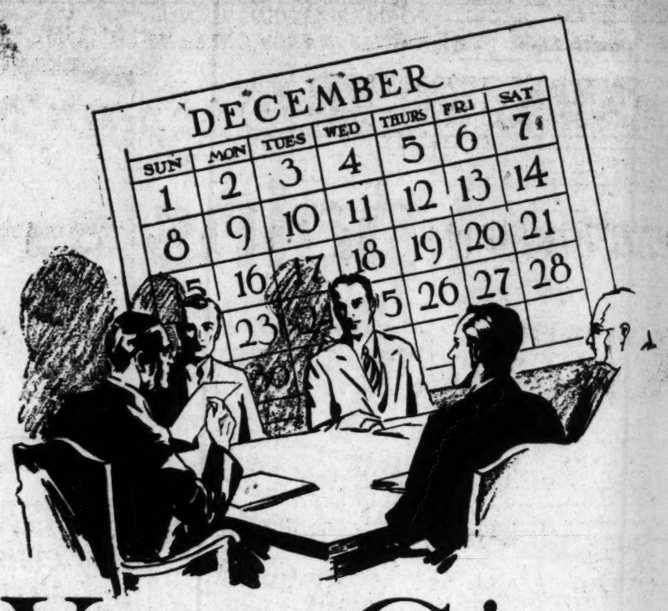

December--the Month When Sales Meetings Have the Center of the Stage

Will You Give Your Salesmen Order Books....*without* "*Dotted Lines*" to Use During 1930?

WILL you urge your salesmen to lead prospects up to the point of "signing" and then tell them "to think it over"?...Of course you won't!

Then why ask your advertising to follow that procedure? Advertising in an afternoon paper virtually says: "Sleep over this matter, and then if you don't forget it tomorrow, why---"

Advertising in the morning Constitution declares: "Here is something to act on today." It is "dotted line" advertising!

No longer any need to use any other paper besides The Constitution to adequately cover the Atlanta market. Of The Constitution's daily circulation of 96,047 (largest in the entire southeast) 47,929 copies go right into the city itself. It is estimated there are only 51,464 white families in Atlanta, so you see what wonderful coverage you are getting.

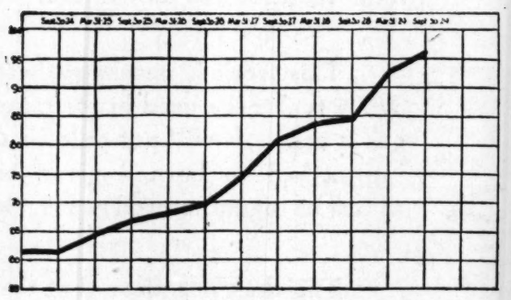

The chart depicts the steady circulation gain of The Atlanta Constitution. No other Atlanta daily even approaches this record of growth!

Of the daily Constitution's total circulation, no less than 79,505 papers go directly to Atlanta's trading area (75 mile radius). In this district is concentrated 53.5% of the purchasing power of the entire State of Georgia! And this responsive market receives no less than 83% of The Constitution's daily press run.

Consistent gains during the past five years have firmly established The Constitution's leadership. The nearest afternoon paper is 14,000 behind! Supplementary advertising in the other papers has some value, but The Constitution can and will reach the folks you want to sell---alone!

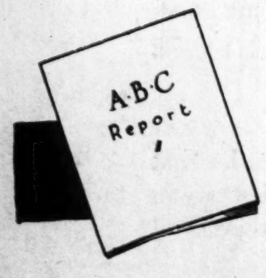

Ask to see the latest (September 30th) statements to the Audit Bureau of Circulations of the three local papers. Those are the figures on which to base your advertising schedules. A phone call to WAlnut 6565 will bring this information to your desk promptly.

THE ATLANTA CONSTITUTION

LARGEST CIRCULATION, MORNING OR EVENING, OF ANY DAILY NEWSPAPER IN ATLANTA

Ed Danforth Sports Editor
Ralph Mc Gill
H. J. Stegeman
Bill Fincher
Ben Cothran

SPORTS SECTION
THE ATLANTA CONSTITUTION

Grantland Rice
Dan Mc Gugin
Howard Jones
Bill Roper
Bob Zuppke

FINAL EDITION TWO PAGES ATLANTA, GA., MONDAY MORNING, DECEMBER 2, 1929. PAGE SEVEN

Hectic Season Will Close on Southern Gridirons This Week

BULLDOGS ARE FAVORED OVER JACKETS

Football systems and football teams have a way of establishing themselves suddenly for no apparent reason and beginning long successful campaigns.

Back in 1926 after Vanderbilt had defeated the University of Tennessee 20 to 3, the Volunteers reacted smartly, won their succeeding game from Kentucky, carried the same spirit over into the next year and have swept on through 30 games without a defeat.

In 1927 after playing a scoreles tie with Vanderbilt, Georgia Tech hit the winning lick and rushed on through the rest of that season and all the next without a defeat.

And I have a hunch that this Georgia football squad with all its tremendous possibilities turned the corner in defeating Alabama last Thursday. From now on, the Bulldogs look very, very good. For the next two years, Georgia will be one-two.

UNIVERSITY OF HARD KNOCKS.

While taking their thumpings here and there in October and early November the Georgia sophomores were having the misinformation of high school fields displaced and nuggets of football wisdom inserted in the cavities.

They learned something about the unbelievable speed of certain halfbacks when they tackled at the Florida ball carriers and missed by a finger length.

They learned how much trouble offside penalties from overeagerness can cause in losing to Tulane.

And late in the New York University melee they learned just how good they were on offense when they charged as one man and ran their plays just exactly as they had been told to run them.

They polished their attack at expense of Auburn and they did their stuff against Alabama with authority.

It looks as if the lads are underway. And it is hard to see how Georgia Tech can stop them. The Yellow Jackets will give them a more spirited fight probably than Alabama did, but the Yellow Jackets simply have not shown the power on attack nor the ruggedness on defense to subdue such a versatile foeman as Georgia.

The game in Athens will be one to talk about for years to come. Tech will be making a desperate effort to salvage one more victory from the debris. And Georgia will be carrying on what they started at Birmingham. With favorable weather it should be a free scoring affair, with Georgia much freer than Tech.

AN OFFICIAL'S VIEWPOINT.

H. J. Stegeman, director of athletics at University of Georgia and a member of the football rules committee, has an article in The Constitution today that presents another side to what may be called the "official's problem."

Officiating has become a problem suddenly, probably because notice has been taken in the press of what was considered bad officiating.

Writers, including the conductor of this column, have questioned the system of selection, the behavior of coaches who select them, and the competency of the officials. In fact all save the honesty of the officials has been attacked to an extent.

STEGEMAN HITS BULL'S-EYE.

It is refreshing to have a man who knows officiating from the inside and the outside, who has been both official and coach, express himself. The entire article is commended, especially the paragraph which bears out exactly the criticism stressed in more than one article in this column.

Mr. Stegeman says:

"There are many officials who know the rules to the smallest unimportant item who are not good officials. There are also plenty of men who do not know all of the intricacies of the rules who are fine officials and of these two classes the coaches would prefer the latter. Common sense and integrity with absolute rigidity when their common sense demands a penalty regardless of later circumstance are attributes of a first-class official."

This indictment of the martinet the "gridiron lawyer" type of official and commendation of the official who uses old-fashioned common sense and integrity is exactly what many of us tried to say, but said so awkwardly. What the country needs is not a good five-cent cigar, but an official with a good common sense view of the broad aspect of the game.

The gridiron lawyers and incurable exhibitionists in the profession make the good officials look bad. They so completely dominate the picture that good officials have a tough time being noticed.

I believe that in the end the histrionic, excitable official will die a natural death and will work at his regular job six days a week in the fall instead of five. And that with a central board of appointment, the matter of selecting officials will be systematized and relieved of all the attendant evils in the form of interference from coaches.

AND FINALLY.

One who visits here and there in conference territory these days and who might be suspected of knowing is asked repeatedly why Georgia Tech and Alabama parted company. That question seems to have the outlying districts all worked up.

There was nothing particularly complicated about it. Tech wanted Georgia to play their annual final game on the Saturday after Thanksgiving Day in the future. Georgia had a profitable agreement with Alabama for an annual Thanksgiving Day game, and there was no reason why that arrangement should not have been carried on indefinitely. And on the face of things Georgia could arrange no other date with Alabama.

Meanwhile Alabama had been arranging to play Vanderbilt on Thanksgiving Day as soon as the Georgia contract expired. Georgia appeared about to lose their Alabama game entirely and it was up to Tech to do something to show good faith.

So Tech passed up her own profitable game with Alabama to clear the tracks for the three-way deal.

There were none of the dark dealings that many have imagined nor are there many sides to the affair. So far as has been learned the only howl has arisen in Birmingham, where in one breath they say it was a shame for the Tech-Alabama games to be discontinued and that Birmingham will profit handsomely with another big conference game annually thereby.

HECTIC DIXIE SEASON CLOSES THIS WEEK-END

Tech-Georgia and Florida-Oregon Games Feature Final Round.

By Associated Press.

Next Saturday will mark the end of one of the wildest and most hectic football seasons the south has ever known.

Most of the teams are through, but three conference, one Southern Intercollegiate Athletic Association and one intersectional game remain to be played. They will be reeled off this week.

None of the Southern conference or S. I. A. A. games have any bearing on the title races which, apparently, ended when Tulane routed Louisiana State in the conference and Chattanooga defeated Oglethorpe in the S. I. A. A.

One of the week's big games in the south is the Miami intersectional duel which brings the husky Oregon eleven all the way across the country to battle the Florida Alligators.

Inside the conference, Georgia Tech and Georgia wind up their respective seasons with their annual meeting at Athens. South Carolina journeys to Knoxville, Tenn., to engage Tennessee in another finale and North Carolina and Duke, Old Tarheel rivals, will fight it out for the state championship in the new Duke stadium at Durham.

Southwestern Louisiana meets Louisana Poly at Ruston, La., in an important state S. I. A. A. clash.

Maryland will ring down the curtain by tackling Western Maryland in the Baltimore stadium. Centenary and Loyola of New Orleans are booked in the Crescent City and Richmond fans will see William and Mary and Hampden-Sidney in actioin.

Only a handful of teams braved the cold weather Saturday. South Carolina trounced North Carolina State, 20-6, at Raleigh in the lone conference tilt. North Carolina State hasn't won a conference game all season.

In the S. I. A. A., Howard ruined Stetson's perfect record with a 14-13 win and reduced the number of undefeated teams in the association to seven. Louisiana college had to work hard to get a 19-13 decision over Louisiana Poly.

Marsters Loses Scoring Honors

NEW YORK, Dec. 1.—(AP)—Clark Hinkle's Thanksgiving Day spree, totaling eight touchdowns and two extra points in a game Bucknell won from Dickinson by 78 to 0, enabled the Bucknell battering ram not only to take the eastern individual scoring leadership from Al Marsters, of Dartmouth, but also to shoot into first place in the country-at-large. Hinkle's stampede for 50 points against this minor college opposition sent his season's total to 128, 20 points more than Marsters accumulated before suffering a fractured vertebra in the Yale game.

Although Marsters failed to hold the top against Hinkle's spurt, he did remain second by a rather comfortable margin over Dowler, of Colgate, who scored two touchdowns in his final game against Brown to run his total points to 90. Ringle finished fourth with 83 points, and Niles, of Lowell Textile, sixth with 79.

Albie Booth, the blue streak from Yale, who finished in a tie for twelfth place in the individual list, was the only one near the top flight to score a goal from the field.

THE LEADERS.

Player, College, Position.	G.	T.	PAT.	Tot.
Hinkle, Bucknell, fb....	10	21	2	128
Marsters, Dartm'th, qb.	8	16	12	108
Dowler, Colgate, hb....	9	15	0	90
Ringle, Gallaudet, fb...	7	13	5	83
Niles, Lowell Tex., hb.	9	13	1	79
Morris, Haverford, fb...	8	11	9	75
Murrell, Army, fb.....	10	12	0	72
Petrolonous, Alb'ght, fb.	9	12	0	72
Uansa, Pittsburgh, hb..	9	11	1	67
Geff, Rhode Island, fb.	8	11	1	67
Davidowitz, Lehigh, qb.	9	9	12	66
Follett, N. Y. U., hb...	9	9	9	63
Booth, Yale, hf.....	7	8	12	63
Cagle, Army, hb.....	10	10	2	62

Injured Player Reported Better

KNOXVILLE, Tenn., Dec. 1.—(AP) Rapid recovery was predicted today by physicians at Riverside-Fort Sanders hospital here for Ellis Johnson, University of Kentucky freshman halfback injured during a game with Tennessee freshmen here yesterday.

Unconscious for more than four hours after he was injured, Johnson was found to have suffered concussion of the brain when his head struck the frozen gridiron. Doctors said he rallied markedly today.

Robert Montgomery, Kentucky tackle, who suffered a severe neck sprain, left for Lexington late last night after treatment.

PRO FOOTBALL

COLUMBUS, Ohio, Dec. 1.—(AP)—Following is the standing of the National Football league, including Sunday's results as announced by the league today:

STANDING.

	W.	L.	T.	Pct.
Green Bay	11	0	1	1.000
New York	10	1	1	.909
Frankford	9	2	3	.818
Boston	4	4	0	.500
Orange	3	3	4	.500
Chicago Cardinals	5	6	1	.455
Stapleton	3	4	2	.429
Providence	4	6	2	.400
Chicago Bears	4	7	2	.364
Buffalo	1	7	1	.125
Minneapolis	1	9	0	.100
Dayton	0	6	0	.000

SUNDAY'S RESULTS.

Green Bay 25; Providence 0.
New York 24; Chicago Cardinals 21.
Orange 3; Stapleton 0.
Chicago Bears 9; Frankford 6.
Chicago Bears 0; Frankford 6.

Tech's Big Tackle and a Fine Substitute

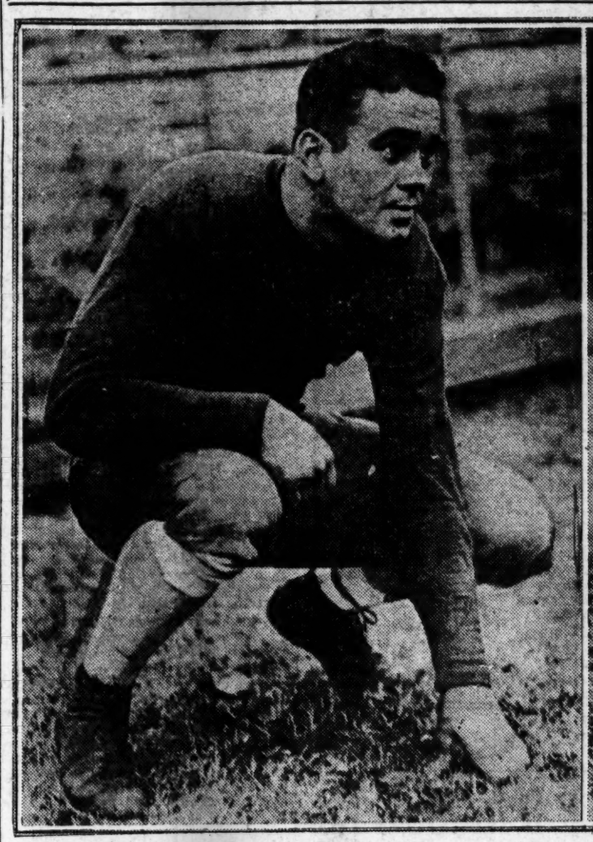

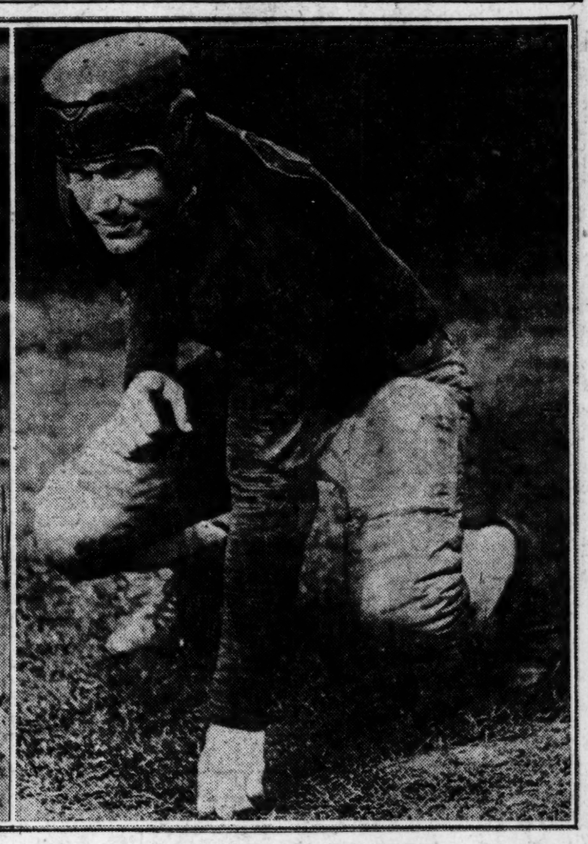

At the left is Vance Maree, Tech's famous tackle, who is back at his old position after playing at fullback for most of the games this fall. He will be in action against Georgia Saturday at Athens. At the right is Bull Millians, a substitute tackle who has played good football. He has been handicapped by ankle injuries but will be ready for the Bulldogs.

LANIER, G. M. C. CLASH FRIDAY

Two Teams Meet for Right To Play in G. I. A. A. Finals.

MACON, Ga., Dec. 1.—(AP)—Lanier and Georgia Military College football teams will meet on Friday of this week to determine the championship of the southern zone of the G. I. A. A. This much has been agreed upon, it was announced tonight.

Macon and Milledgeville are both bidding for the contest, but the teams are in a deadlock, neither willing to give in.

Frank Anderson, arbiter, has informed the athletic authorities of both institutions that he will visit both Milledgeville and Macon fields on Monday and determine then whether the game shall be played here or in Milledgeville.

Lanier and G. M. C. have a contract to meet each year, alternating in the cities where the games are staged. Lanier played G. M. C. a tie game in Milledgeville this fall, hence Lanier officials contend that the playoff should be here.

It was agree to leave the matter to the arbiter of the G. I. A. A., it was stated, and an announcement will be made tomorrow night as to where the contest will be staged.

Purple Begin Practice Today.

While a large number of prep athletes are turning their thoughts to basketball, Boys' High football players will be hard at work for the next four days preparing to meet Madison Aggies Friday afternoon. The game will be played at Spiller field and will be the semi-final in the northern division of the G. I. A. A. title race. Lanier High, of Macon, and G. M. C., of Milledgeville, will meet at a date to be announced later, in the southern division and the winner of this game will meet for the state title.

Those four teams were chosen by Frank Anderson, director of athletics of Oglethorpe University, and arbiter for the G. I. A. A., as the four outstanding teams to play for the state title.

G. M. C., Boys' High and Lanier are undefeated but have ties on their record. Madison Aggies has two defeats on its record, but all the other northern division teams had the same number of defeats or more and fewer victories than Madison.

The Boys' High-Madison game promises to be the best of local prep affairs. Boys' High has won several of its games by forward passing, and Madison Aggies is reported to be outstanding as a passing team.

Browns Seek Ban on Radio

ST. LOUIS, Dec. 1.—(AP)—P. D. C. Ball, president of the St. Louis Browns, plans to request the American league to prohibit broadcasting of American league baseball games next season. He said today he would lay the matter before the American league meeting in New York the week of December 9.

The Browns permitted broadcasting of their home games last season and it is Ball's theory that this cut down attendance at the games.

Players Honored

FAYETTEVILLE, Ark., Dec. 1.—(United News.)—Nineteen varsity football players today were awarded "A" sweaters for their play this season by the University of Arkansas.

'TheRock' Worked Hard To Avenge '28 Losses

About 100 Men Participated in Elaborate Spring Practice Which Produced Winner.

By Ralph McGill.

Mr. K. K. Rockne's Notre Dame football team, with the four defeats of last season avenged, is in retirement at South Bend leaving a trail of gnashing teeth behind it.

This was not the greatest machine which "The Rock" turned out but it was a peculiarly versatile one and one which possessed that admirable faculty of coming through in the old clutch. Which, after all, is the test of a great team.

At the conclusion of the 1928 season Notre Dame had been defeated four times. Georgia Tech had administered the worst defeat, shutting out the Irish 13 to 0. Wisconsin, Carnegie Tech and Southern California also won.

The story of Notre Dame's come-back, with practically the same men who lost last fall, is one which shows the Rockne system at its best.

It was a spring practice which pulled "The Rock" through and made this fall's team one of the best that ever stepped in Irish toggery.

NO MAGIC.

Rockne's system depends not on legerdemain or anything smacking of magic, but rests on thorough and systematic work such as any business man might employ in building an organization.

Defeat sat harshly on "The Rock" and he planned what was perhaps the most thorough campaign that football has known. To win the games this fall Rockne used seven football teams. Frank Thomas, former Notre Dame back and now assistant coach at Georgia, explained the system by which Rockne avenged his 1928 defeats.

SPRING WORK.

His campaign involved a long and arduous spring practice and the use of about 100 men, about 70 of whom served solely to condition and prepare the varsity squad.

Rockne selected thirty-three men in the spring as the ones he would use for actual play. He then turned the remaining forty-four men over to the assistant coaches and supplied them with scouts' reports of all opponents to be met this fall.

It was determined that Wisconsin, Carnegie Tech, Southern California and the Army would be the teams to beat. The others were taken in ordinary stride.

ALL STYLES.

From the reports of scouts one team learned the Wisconsin offense and defense, another learned the Carnegie Tech style of play and so on until all the Notre Dame foes were disposed of.

These teams made no cursory preparation. They prepared diligently and methodically the style of play used by the chief foes to be met. They worked at that style of play and not at the Notre Dame system. On each Saturday one of the three Rockne teams played a full game of ten-minute quarters. They met either the Wisconsin, Carnegie Tech, Southern California or Army team. This went on for a long period in the spring until the three varsity teams were fully acquainted with the style of play to be used against them.

REAL OPPOSITION.

The varsity teams met with real opposition. In the south the custom is for a "Red Devil" or "Gray Devil" team to take the opposing formations and work at them for two or three days. They then scrimmage against the varsity for a couple of days with this make-shift organization. At Notre Dame the teams met with real opposition. On the day Thomas visited there the first of the three varsity teams won 13 to 0, the second 12 to 6 and the third varsity team had a 7-and-7 tie

This does much to explain why a Notre Dame man is prepared to coach football with more success than the average man. He has been well-grounded in the most powerful football styles in the good old U. S. A.,

Continued on Second Sport Page.

Georgia, Mercer To Play in 1930

MACON, Ga., Dec. 1.—(AP)—Dean C. B. Wray, director of athletics at Mercer, tonight announced that the Mercer Bears would resume football relations with the University of Georgia in 1930. According to the contract made, the Bears and Bulldogs will meet in Athens on October 4, 1930, in the second contest of the season for both elevens.

Mercer and Georgia broke football relations after the 1928 season when the gridiron prospects for the local university were so gloomy, but now that Coach Lake F. Russell has good material with which to build a team next year, Georgia will again be played. Up until this year the Bears and Bulldogs had met annually for over 30 years, Mercer not winning a single contest during that time.

Dean Wray also reported last night that Mercer's annual game with Oglethorpe University had been set for November 22, 1930, to be played in Atlanta.

Birmingham-Southern, Howard college, The Citadel, Wake Forest and the University of Chattanooga will also probably be played in 1930 by the Mercer team.

Florida To Play Auburn in 1930

GAINESVILLE, Fla., Dec. 1.—(AP) Florida and Auburn will meet in Jacksonville on October 11, 1930, Charles W. Bachman, athletic director, announced here tonight.

This makes the fifth Southern conference game scheduled thus far for the "Fighting 'Gators" for next season.

Their schedule completed today follows:

October 11—Auburn at Jacksonville.
November 1—Georgia at Athens, Ga.
November 8—Alabama at Gainesville.
November 27—Georgia Tech at Atlanta.
December 6—Tennessee at Jacksonville.

For the dates of October 15 and October 25, Florida officials are seeking to fill with conference opponents. No intersectional games are planned on the 1930 schedule.

Girones Crowned European Champ

BARCELONA, Spain, Dec. 1.—(AP) The Spanish boxer Girones won the European featherweight championship today by defeating Knud Larsen, of Denmark, on points in a 15-round bout at the Exposition stadium.

FIELD TRIALS START TODAY

All Age Stake Is Opening Event on Program at Waynesboro.

By Pat Hammond,
Staff Correspondent.

WAYNESBORO, Ga., Dec. 1.—On the eve of the 27th annual contest of the Georgia Field Trials Association, Waynesboro tonight is the local point of bird dog enthusiasts throughout the nation.

Setters and pointers which have already gained repute on the national circuit are gathered here, ready for the running which will start at 8 o'clock Monday morning and continue through Thursday.

The program will begin with the members' all-age stake. The members' derby will probably be concluded on Tuesday, leaving Wednesday and Thursday for the big open events, the all-age first and then the open derby in which events the nation's canine aristocrats will compete for the $1,500 purse.

Not less than nine braces will be put down in the all-age run Monday. Completion of the pairing at the meeting held tonight in the Anthony Wayne hotel showed strong contenders in the dogs entered by Scott Hudson, Johnny Woodside and Dr. G. H. Mysherall, all of Atlanta; Roy Persons, Hunter Pope and C. D. Jordan, of Monticello, and a host of others.

T. Benton King, of Knoxville, Tenn., and L. C. Simon, of Allendale, S. C., recognized authorities on bird dogs, will judge the events.

Sim Bell, president, and Dr. E. M. Wilder, secretary, report that the association's game preserve, 1,500 acres, located but a short distance from this town, has an unusually large number of quail this year and with clear, crisp weather in prospect conditions are splendid for a clear-cut test of the canine contenders' abilities.

Trainers and handlers of long standing fame in the bird dog game will take part in the open competition, which starts Wednesday. Some are already in town and all are expected by Tuesday morning. Among Among them are Ed Farrior and Jake Bishop, of Union Springs, Ala.; Charles Prickett, of St. Matthews, S. C.; C. H. Harris, of Haynesville, Ala.; John Campbell, of Fitzpatrick, Ala.; R. D. Bevan, of Thomasville, N. C., and Charley Babcock and S. S. Doss, of Waynesboro.

Officers of the association ,most of whom are already on hand, are Simeon Bell, of Waynesboro, president; P. M. Essig, Scott Hudson and Hunter Pope, vice presidents; Dr. E. M. Wilder, of Augusta, secretary and treasurer; J. J. Reynolds, assistant secretary and treasurer. The governing board consists of the above-named officers together with Ty Cobb, Charles Skinner, Jr., Al Matthews and F. S. Belcher.

Drawings for tomorrow's heats:

First Brace—Wilder's "Julia," owned by Dr. E. M. Wilder, of Augusta, and "Joyous Dragoon," owned by Hudson and Ottley, of Atlanta.

Second Brace—"Dixie Mansfield," owned by Hudson and Ottley, of Atlanta, and "Homewards Dolly," owned by H. M. Curry, of Pittsburgh, Pa.

Third Brace—"Firefly," owned by Hudson and Ottley, of Atlanta, and "Chief Pohick Touchstone," owned by E. Hall, of Miami, Fla.

Fourth Brace—"Mike Milligan's Nancy," owned by J. J. Woodside, of Atlanta, and "Wilder's Lou," owned by Gus Ryan, Atlanta.

Fifth Brace—"Helen Walker," owned by J. J. Woodside, Atlanta, and "Mohawk's Polka Dot," owned by C. Jordan, of Monticello, Ga.

Sixth Brace—"Frank," owned by Hudson and Ottley, Atlanta, and "Orphan Annie," owned by Elkins, Atlanta.

RED AND BLACK TEAM AT PEAK FOR LAST GAME

Jackets Must Improve Fast If They Are To Stop Bulldogs.

By Ralph McGill.

Over in Athens, county of Clarke, there will be quite a bit of bustling about this afternoon. The Georgia Bulldogs begin work for the Georgia Techs this afternoon and there is a mighty desire to be better than ever on Saturday, the day of the game.

There seems to be a very fine opportunity for that "Hallelujah" song of the Bulldogs to become a fact this week. These college songs are difficult enough to understand at best but after careful listening it seems to me that the "Hallelujah" song ends up with something about wrecking Tech.

Forecasts based on the results of past games are precarious enough but somehow there doesn't seem to be any other way than to establish Georgia as a two-touchdown favorite.

TWO TOUCHDOWNS?

Far be it from me to do the six-point boys dirt, but the Bulldogs look about that much better than the Techs. If they don't win by that much it will mean that they have skidded backward quite a bit this week. It will also mean that the Techs have advanced more than the 50 per cent over their form in the Auburn game, about all that could be expected.

Geogia offered a team in the Alabama game that was as good as any team in the conference. It had reached championship form late. But it was there. The Bulldogs made no mistakes, they were alert and intelligent. And above all they were mean.

I would not have fond mothers thinking that the game is making their boys harsh and a bit diffident toward the finer things of life. That is not the idea. I mean that when the Georgians were tackling the Alabama backs they let loose. That is to say they tackled very rudely and harshly and they made the Alabama backs a bit sensitive.

HARD TACKLING.

All pictures of that game show at least one Georgia man in the air in full flight and pointed toward an Alabama man who had the ball.

Now, when a 170-pound man in full flight connects with a 180-pound man rushing along on the ground, the man on the ground gets quite discouraged.

Georgia was playing a vigorous game and that means the Bulldogs were simply banging the Alabama backs to death.

In the line the Georgians were playing a masterful game. They burrowed right under the heavyweights on the Tide forward line.

NO SLUMP LIKELY.

There is no good reason why the Bulldogs should take a rest this week. If they do they may wake up sadder and wiser and this prediction will be the subject of rude letters and uncouth remarks. But there is no reason to beat about the bush. Georgia looks like the big shot in the Saturday game.

Out at the Flats there is a heroic battle going on. The threads of team play, broken somewhere, are being sought. Coaches at the Flats would swap their most prized possession to find the right combination. The players have been switched and reswitched. A new system of attack was inaugurated. It showed with fair success against Auburn.

Still, it hardly seems possible that the Jackets can move forward in four weeks with new plays when the ones they were familiar with failed to click after months of preparation. It simply doesn't seem to be in the books for the Jackets this fall.

GEORGIA'S EDGE.

Vance Maree is the only Jacket lineman who appears to have an advantage against Georgia. The two Bulldog guards have shown to better advantage than Tech's pair. The Georgia ends have gone along in great fashion after the first three games.

Georgia's backs have been advancing on their own system of attack all fall. They have not had to abandon it. They have shown progress in each game except for the period when injuries had some of the regulars out. Georgia's pass attack has been one of the three most effective in the south.

The game should be one of the most bitterly contested of the year. It may be the hardest fought. Georgia is undefeated on their new field. They dedicated it with a victory over Yale. Yet the Jackets will be playing out their souls to win. And they may. But their chance is slim. It looks like a Georgia year.

Bulldogs Start Practice Today.

ATHENS, Ga., Dec. 1.—The Georgia defense that stopped Albie Booth, of Yale, and Branch, of North Carolina, and silenced the big guns of Alabama will start to work tomorrow on a defense to hold in check a little giant from Georgia Tech known as "Stumpy" Thomason.

For three years "Stumpy" has been the cause of much sorrow in the Bulldog camp. He has been to Georgia what Bob McWhorter was to Tech from 1910 to 1914, an unstoppable ball carrier. The stocky little halfback has played against Georgia three times and three times he has seen to it that the Gold and White was floating above the Red and Black when the timekeeper ended the game.

The Bulldogs are expecting no easy game with Tech next Saturday. The memories of a little giant sticking to the ground like a taxicab and carrying his team to 12-to-0 victory over Georgia while everyone else on the field was slipping and falling over themselves are still fresh in Athens. And there are those still living (though they might not have recovered from the financial shock) who remember that Georgia was a 3-to-1 favorite on that cold and wet December afternoon and that the Bulldogs were playing for the national championship. People in Athens have not forgotten

Continued on Second Sport Page.

Notre Dame, Purdue, Pitt Boast Outstanding Records of Season

TENNIS PROS SET TOURNEY FOR SEPTEMBER

Holding of Open Affair Hinges Upon Acceptance by U. S. L. T. A.

By Vincent Richards.
International Tennis Star.
(Copyright, 1929, by the North American Newspaper Alliance.)

NEW YORK, Dec. 1.—A special meeting of the members of the Professional Lawn Tennis Association has been held in New York to discuss an open tennis championship.

If the proposed amendment sent recently by the executive committee of the United States Lawn Tennis Association to the various members of the international federation is passed at the annual meeting next March, it is the hope of the officials of the professional association to hold the open some time next September at the West Side Tennis Club, Forest Hills, L. I.

There was considerable talk at the meeting concerning the tournament schedule next year. Naturally the members of the professional body would like to see the schedule worked out whereby the professional championship would be held first, followed by the amateur championship, and then, as the feature climax to the tennis season, the open championship.

AROUSE INTEREST.

This arrangement would of course, afford more interest from the standpoint of the press and the tennis fans in general, and would leave little doubt who was the greatest tennis player in the world at the end of the season.

Another important item taken up at the meeting was the financing of the professional players who hope to compete in the various professional events scheduled for next summer.

After prolonged discussion it was decided to put through a bond issue among the members of the association so the professional body will be assured of a reasonable entry from the foreign professionals. This was quickly passed, which means that tennis lovers in this country will probably have their first opportunity of seeing such stars as the Burke brothers, Naujch, Riamillion, Richter, Plaa and Negro. It is my guess that these players will be a revelation to the public in this country.

UNCERTAIN EVENT.

The holding of the professional championship at the West Side Tennis Club next summer is apparently uncertain. This is due to the heavy schedule of events held at the club during August. Several members of the board feel that the turf will not stand up under such continual play, and for that reason it may be thought the professional body will allow the tournament to be played at some other club.

I understand that several clubs have been bidding for the tournament in and around the New York district, and that in addition the Chicago Town and Tennis Club would like to hold the third professional lawn tennis championship of the United States.

Another question freely discussed at the meeting, and tremendously vital to the future of the professional game, is the putting of a time limit on the turning of an amateur into the professional ranks.

It is felt that many amateurs might be tempted to turn "pro" on the eve of a big event, which would really mean that they were playing amateur tennis for a part of the season and professional tennis after the tournament. For this reason the members of the executive committee of the professional association felt that a time limit of six months should be written into the by-laws of the association to prevent such practice.

PROPER MOVE.

There seems little doubt that this was the proper move to make under the circumstances, but it is my opinion that the rule will cause plenty of backfire if open tournaments become a reality.

Unquestionably the matter was brought up because of the case of B. I. C. Norton, who turned professional last winter and played in the Palm Beach championship. Immediately after winning the tournament Norton applied for reinstatement in the amateur ranks, but for some reason he has never been taken back. The definite writing into the by-laws of a six-months rule will stop cases of this kind.

Arkansas Schedule

LITTLE ROCK, Ark., Dec. 1.—(AP)—The University of Arkansas will meet Texas A. & M. here in a football game on next October 25, it was announced here tonight following receipt of a telegram from Coach Fred C. Thomsen. It will be first appearance of the Aggies here.

Hoover

says that nations must not use hunger as a weapon of war in future conflicts. Without food the people die. Without good styles in clothing and haberdashery the modern male would be a sorry looking creature. And without good values few men could afford good styles. That is why a store like this is necessary, prospers and makes a host of friends.

Two Piece Solid Color Underwear

$2.50

THE COPLEY ESTABLISHMENT
19 PEACHTREE ATLANTA, GA.

Miracles of Sports — By Edgren

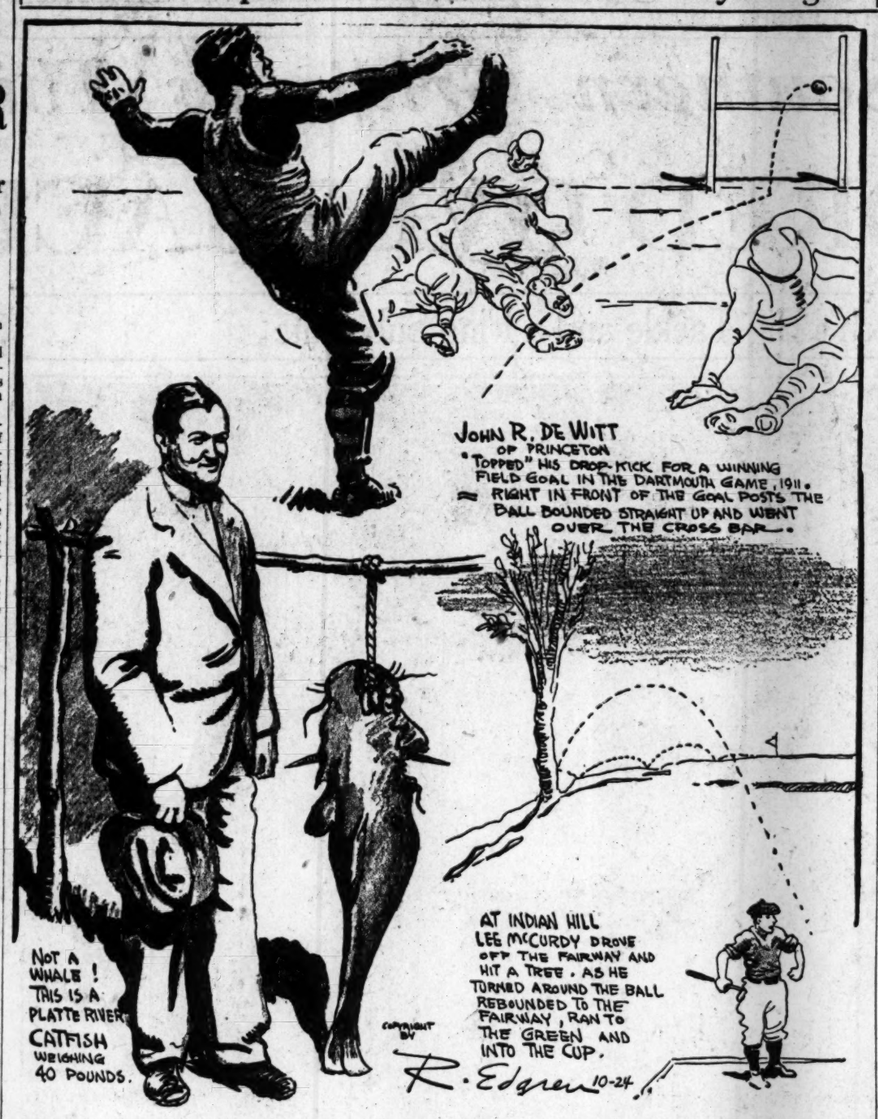

RING BUSINESS STRIKES SLUMP

Square Garden Gives Away to Bike Race; Fields Is Booked.

NEW YORK, Dec. 1.—(AP)—With Madison Square Garden closed to boxing because of the six-day bicycle race, the national cauliflower industry strikes a sharp slump this week.

The only first-rate fight on the national schedule will be at Chicago tomorrow night when Jackie Fields, welterweight champion, meets Billy Light, of St. Paul, in the 10-round windup of the weekly White City card. Fields' title, however, will not be at stake.

A Philadelphia favorite, Benny Bass, crack junior lightweight, takes on Jose Martinez, of Spain, in the 10-round feature at the Philadelphia arena tomorrow night. Eddie Shea, Chicago featherweight contender, meets Young Montreal, of Providence, in a ten-rounder at St. Louis Tuesday night, and Tommy Grogan, Omaha, and Joe Blick, Brooklyn, lightweights, will furnish the chief 10-round entertainment at San Francisco Friday night.

Other bouts on the national schedule include:

MONDAY—New York, Bob Olin, New York, vs. Joe Banovix, Binghamton, N. Y., lightweights, and Andy Divodi, New York, vs. Jackie Phillips, Canada, welterweights, each 10 rounds.

TUESDAY—At St. Louis, King Tut, Mineapolis, vs. Joey Kauffman, New York, lightweights; at Los Angeles, K. O. Christner, Akron, Ohio, vs. Les Kennedy, Long Beach, heavyweights, 10 rounds.

WEDNESDAY—At Akron, Gorilla Jones, Akron, vs. Nick Testo, Troy, N. Y., welterweights, 10 rounds.

'ROCK' GETS HIS REVENGE

Continued from First Sport Page.

and if he has a noggin and the ability to teach he has a lot he can show the boys.

IN THE SOUTH.

Of course Mr. W. A. Alexander, the Man at the Flats, and your Uncle Dan McGugin, up in Nashville, Tenn-O-See, not to mention several others, would be glad to try this system of play if they had that many men. When they have fifty men out for the varsity they know they will have about five good football players, ten pretty fair boys and some thirty-five tryers.

Now a tryer is a fine boy and deserves much credit. He will play on the scrubs for three or four years and may be seen running in at dusk in some game where the home team is several miles ahead.

The opposing guard will take him out fifteen yards or, if he be a back he will lose five yards for the glory of Alma Mater. Still he is a tryer and deserves the plaudits he gets. But as a help to the football team he doesn't qualify.

GOOD SYSTEM.

It is a very fine system and it works, but it demands much material of a highclass order. The southern teams and very few of the teams in the west and and middle west, can have that sort of preparation.

That, of course, is "The Rock's" good fortune. The others would like to do the same thing.

It seems that not only did "The Rock" win all his football games, but he won a moral victory over Bill Roper at Princeton. Bill Roper was arguing last winter that spring practice was a snare and a delusion. He said, did Mr. Bill Roper, that he would prefer that his boys play at baseball, golf and track.

Mr. Rockne dissented. Mr. Rockne won all his games. The least said about Mr. Roper's season the better. Spring practice won on points. Yes, indeed.

Four 1928 Champs Repeat This Year

NEW YORK, Dec. 1.—(AP)—Here's how the winners of sectional and conference football championships for 1929 compared with leaders last year.

EAST (BEST RECORD).	
1929.	1928.
Pittsburgh-Colgate	Boston College
WESTERN CONFERENCE	
1929.	1928.
Purdue	Illinois
SOUTHERN CONFERENCE	
1929.	1928.
Tulane	Georgia Tech
BIG SIX CONFERENCE	
1929.	1928.
Nebraska	Nebraska
SOUTHWEST CONFERENCE	
1929.	1928.
Texas Christian	Texas
ROCKY MOUNTAIN CONFERENCE	
1929.	1928.
Utah	Utah
SOUTHERN I. A. A.	
1929.	1928.
Chattanooga	Chattanooga
MISSOURI VALLEY CONFERENCE	
1929.	1928.
Drake	Drake
PACIFIC COAST CONFERENCE	
1929.	1928.
(Four Tied)	Southern California
FAR WEST CONFERENCE	
1929.	1928.
California Aggies	St. Mary's
SO. CALIFORNIA CONFERENCE	
1929.	1928.
Occidental	Occidental

Alpha Quintets Defeat Pickens

JASPER, Ga., Dec. 1.—Both basketball teams sponsored by the Pickens County High school fell before the more experienced teams of the Alpha Class of Atlanta Saturday night. The girls' game finished 8 to 7, while the boys won, 30 to 16.

THE SUMMARIES.

GIRLS' GAME.

PICK. CO. (7)	Pos.	ALPHA (8)
Kelly (1)	R.F.	Adams
Lee (3)	L.F.	Golman
Cox (2)	C.	Davis (8)
Simms (1)	R.G.	Mason
Wheeler	L.G.	Burden

Substitutions: Pickens County High school, Jones for Simms; Alpha Class, none. Referee, Nunn.

BOYS' GAME.

PICK. CO. (16)	Pos.	ALPHA (30)
Hefner (3)	R.F.	Leary (6)
Watkins (11)	L.F.	Leffless (8)
Holland (2)	C.	Heard (13)
Jones	R.G.	Fowler (3)
McWaters	L.G.	Underwood

Substitutions: Pickens County High school, Grant for Holland; Alpha Class, Vandegriff for Lefflers, Perkinson for Leary. Referee, Nunn.

Epworth Teams Start Tonight

Four games of basketball will be played Monday night on the Wesley Memorial court starting at 6:30 o'clock in the opening of the Epworth League Athletic Association schedule. Cascade will play Grant Park in the first game.

Other games for Monday night are St. Paul girls vs. Kirkwood girls, College Park vs. Druid Hills and English Avenue vs. Payne Memorial.

GEORGIANS START WORK

Continued from First Sport Page.

that first glimpse of Thomason in the fall of 1926. The Georgia Bullpups leading the baby Jackets a small margin and only five minutes to play when the Jackets' halfback gave warning to the Bulldogs that he was going to be a source of trouble for years to come by taking a punt from one of the Bullpup backs and carrying it through the entire team for a touchdown and not being satisfied with that he broke loose with another score before the timekeeper stopped him.

While the Georgia coaches are working out a defense to send against the Jackets, the Georgia supporters in this section of the state are thinking only of Thomason. And hence the popular cry: "Stop Stumpy."

P. G. A. TOURNEY STARTS TODAY

Leo Diegel Looks Good for Defense of Crown, Says Hagen.

By Walter Hagen,
British Open Champion.

LOS ANGELES, Cal., Dec. 1.—No golf champion ever was better prepared for the defense of a title than Leo Diegel, who will face the professional field in the twelfth annual playing of the Professional Golfers' Association championship at the Hillcrest Country Club, starting Monday. This will be the first national professional championship ever contested in southern California.

Leo has been out here two months, as he is the professional at Agua Caliente, just beyond the border, in Mexico. A championship course is being built at Caliente, but it is not ready for play, and Diegel has been spending his time in Hollywood and playing all his golf at Hillcrest. He is making 65s, 66s and nothing worse than 70s in his practice rounds.

PURSE OF $10,500.

The championship will have a motion picture background, for Joe Schenck, motion picture producer, has guaranteed the purse of $10,500, which outside the title will be the spoils of the battle.

Hillcrest is a busy course, with new players arriving every day, and many foursomes leave the first tee with well-known motion picture actors playing with the professionals.

Hillcrest has for years been one of the most popular of the Los Angeles courses. It is on the short side, but I am one who does not believe distance is the best test of championship golf.

Hillcrest provides a course 6,500 yards long, with a par of 71 and great variety in holes. The land is rolling, and the fairways and greens, because of the $20,000 worth of water poured on them each year, are green and soft and stand out like jewels against a landscape well burned by the sun.

Players with an accurate short game and a good touch on the greens will be well off. Even the shortest hitters among the professionals will be able to get far enough off the tee for the requirements at Hillcrest.

64 PROS READY.

Sixty-four players qualified for the championship in many sectional events, and these will compete in 36-hole medal play round to determine the 32 to continue in the match play. Unlike the amateur championship, all the matches are at 36 holes.

There have been only five professional champions in the 12 years of competition. Jim Barnes won twice, Gene Sarazen twice, Jock Hutchison and Leo Diegel once each, and I have had the title five times.

Diegel looks very good to me. My other favorites are Horton Smith and Tommy Armour.

Smith, who won $14,700 in prize money last year, has started this season with a first in the Oregon open and a second in the tournament at Honolulu, and already has piled up a little more than $2,000. The tournament year starts in October.

Craig Wood, New Jersey professional, who won one tournament last year, and who has looked like a good golfer for some time, has started with a bang, winning the Oklahoma open and the Honolulu open.

SOUNDS WARNING.

Smith certainly served warning on the boys in Portland. He stepped out and did two 67s for his first two tournament rounds for the season, and this put him so far ahead of the field that he cantered home for the first prize of $1,200, which I was lucky enough to get in on, as we were business partners in that tournament. I have been fortunate in Portland. Last year I was touring with Johnny Farrell and he won the first prize in the Oregon open. The title was won that year by Dr. O. F. Willing, but Johnny and I got the money.

This only goes to show that I pick my partners with great care.

I am certain that the galleries which followed the amateur golf championship at Pebble Beach were far from blase, and I feel confident that our efforts in the P. G. A. championship will be appreciated by an enthusiastic gallery and beautified by many girls from the Hollywood studios. As a matter of fact some of our younger professionals, such as Smith, Johnny Farrell, Wood, Ed Dudley and Frank Walsh are quite as handsome, if not more so, than the juvenile leads of Hollywood.

CAGLE GREATEST SINCE GRANGE, ZUPPKE SAYS

Brilliant Army Flash Has "It" on Gridiron, Says Illinois Coach.

By Coach Bob Zuppke
Football Coach, University of Illinois.
(Copyright, 1929, by the North American Newspaper Alliance.)

"Red" Cagle, of the Army, is the best back I have seen since the days of that other famous "Red," the incomparable Grange.

I give this opinion after having seen the West Point star play against Stanford in New York last season.

Cagle is the first player I have seen who can run to the right and then, without hesitating to get set, throw a pass with great power directly forward at right angles to the line of his run. Nearly all passers have to get set before they can throw on the run, and Cagle's ability in this respect is remarkable.

The Army back does not run with the large movements of Grange, who took such long steps and moved with such smoothness and grace that you did not realize how fast he was traveling until you contrasted his speed with that of his pursuers.

A GREAT GAINER.

When Herbert Reed called Grange a "ghost" he expressed the impression of ease of movement which Grange gave you. Cagle gives more the idea of speed in jerky flashes. You might think he runs faster than Grange, but I doubt this. However, every step by Cagle shows power, and I believe he can gain through smaller openings than the first "Red."

Grange was more cautious and careful as a passer than Cagle, and Cagle's ball, I imagine, is harder to hold.

Some players appear to better advantage on a winning team, but Cagle, like Grange, has the fighting heart of the truly great athlete. When I saw him play Stanford was piling up a large score on the Army but this lessened in no way Cagle's courage, aggressiveness and determination. He was dangerous every time he took the ball, and Army could have scored if teammates had not dropped some of his passes.

A GILDA GRAY.

In one of his runs nine Stanford players at one time or another grasped him, but every time he squirmed loose, until finally he was brought down by three of "Pop" Warner's men tackling him at the same time.

Cagle can keep his feet, the mark of truly great backs. Almost always their feet are good-sized. Grange has big feet, and I'll venture that Cagle has no lady-like "dogs."

Cagle weighs 167, about the same as Grange, but the Illinois "Red" looks bigger and taller. Cagle is stockier than Grange, who has what might be termed a "flatter" build.

A necessary attribute of the great back is ability to stand the wear and tear of battle. Grange had it, and so has Cagle. He played the entire game against Stanford and apparently stood the gaff.

The knowledge that they are facing a great back who is likely to break loose on any play keeps the other team worried every minute. This is especially true in the case of Cagle, who may run with the ball or pass.

ADDS ZEST TO GAME.

The appearance of a player of the caliber of Cagle adds zest to an approaching game. His opponents are on their toes because they know a slip by them may mean disaster. The opposing coach is stimulated in his efforts to devise a defense against the star back. The crowd is alert, sensing some thrilling feat to come.

Picture a player who is likely to race to one end of the line, find himself blocked, reverse his field, run back toward his own goal, sometimes as far as 30 yards, then suddenly stop and without hesitation throw a pass into the arms of a teammate far down the field.

This is what Cagle did in almost every game last season.

McEver Leading Dixie Scorers

BY ASSOCIATED PRESS.

Running up 97 points in eight football games, Gene McEver, Tennessee's swarthy halfback, apparently has won the individual scoring title of the south.

With but a few games remaining this season there is little likelihood that the Tennessee flash will be overhauled. He has made 16 touchdowns, negotiated 1 point after touchdown and has yet another game in which to boost his mark, as the Volunteers play South Carolina December 7.

Billy Banker, Tulane's great ball carrier, failed in his final bid for the title Thursday. The Louisiana State Tigers kept him away from their goal but could not half a couple of his kicks after touchdown and he closed the year with 95 points.

However, against conference opponents alone, Banker leads McEver. The Green demon has 77 points, with the Knoxville touchdown manufacturer 10 points behind.

The high scorers follow:

Name, Team—	TD.	TP.	Tot.
McEver, Tennessee	16	1	97
Banker, Tulane	13	17	95
Holm, Alabama	11	3	69
Spear, V. P. I.	11	0	66
Ward, North Carolina	11	0	66
Spicer, Kentucky	9	3	57
McMillan, Clemson	9	0	54
Kelly, Kentucky	9	0	54
Haydrick, Tennessee	8	4	52
Smith, L. S. U.	8	2	50
Spaulding, North Carolina	6	14	50
Boineau, South Carolina	6	13	49
Gedfrey, Duke	8	0	48
Butler, L. S. U.	7	1	43
Dunn, V. M. I.	7	1	43
Bowman, L. S. U.	7	0	42
McGaughey, Vanderbilt	7	0	42
Armstrong, Tulane	7	0	42
Reeves, L. S. U.	6	6	42

Officiating Standards High on Dixie Grids

Stegeman Believes Officials Have Done Good Work Which Is Appreciated by Knowing Fans.

By H. J. Stegeman,
Director of Athletics, University of Georgia.

The question of officiating in the south has been brought to the attention of the public more this fall than in any other season I can remember. I suppose this is because the public is getting more and more interested in football and of course understands the game better. I am sure that the average fan knows the football rules much better this year than ever before, and consequently the work of officials has been brought more into prominence. I hope that this better understanding of the game will bring with it a more sincere appreciation of officiating, when it is good, than we have noticed in the past.

The prominence into which officials have been brought has given rise to two impressions that I believe are erroneous, and should be counteracted. The first is that it is a common thing for a football coach to talk to officials and attempt to poison their minds about the opponents, suggesting that the officials pay particular attention to certain individuals or formations, with the expectation that they will begin the game with some prejudice against these players or formations. I am certain that there is very little of this thing in the south.

It may be that some individual coaches have made a point of this sort of strategy, but there are mighty few men in the entire south who would do it. The attitude of coaches in this section of the country toward each other is too pleasant. Moreover, the coach who expects to get sympathy from an official by talking to him about his opponents before the game is very apt to be disappointed, because the average human being will react antagonistically. Very often the coach who has put up a whine before the game gets the strictest work from the officials toward his own team.

There are very few coaches who would risk their chance of incurring an official's disfavor.

PLAYERS DON'T MIND.

The other impression that has been created is that penalties inflicted on individual players affect their attitude toward a game, and that the element of fear caused by a severe penalty will last for a long time, even into subsequent games. Nothing can be farther from the truth than that, and anyone who has ever engaged in athletic games of any sort will substantiate my statement.

Every good football player knows that there is a strong line between hard, rugged play and the type of play that calls for a penalty, and no player ever has any reason to doubt whether he has crossed this line or not. Practically all players are so well-coached nowadays that they understand all of the possibilities of hard play and know better than anyone else whether a foul has been committed or not. I have never seen a man slow up on his legal tactics on account of a penalty, but I have seen lots of men drop illegal tactics immediately following a penalty. You can't fool the average college football player today about that sort of thing.

I doubt if there ever was a truer statement than that of an old football student made some time ago in regard to the question of attitude toward football officials. This man said that the more a man understood the less he said about officials. Every one who has studied the game knows that in many cases the question of a fraction of an inch often causes decision that thousands of people disapprove, and yet, when the thing is investigated, the official proves correct. The trouble is that the result of the investigation and the study of the question is never made known to the public.

Moreover, there are mighty few football coaches left who would lower their dignity enough to attack the integrity of a man whom they themselves have selected. A coach selects an official just as much on his estimation of him as an honest man as he does on his knowledge of the rules.

There are many officials who know the rules to the smallest unimportant item and can quote them verbatim, but who are not good officials. There are also plenty of men who do not know all of the intricacies of the rules who are fine officials, and of these two classes most coaches would prefer the latter. Common sense and integrity, with absolute rigidity when their common sense demands a penalty regardless of later circumstance, are the attributes of a first class official. When a coach recognizes these features he will stick to an official, no matter what happens.

There is no position in the realm of sport that can compare in difficulty with that of a football official. A baseball umpire stands still doing his work, and he gets many indications of disapproval, but a football official must work at top speed, and take into consideration so many complications and intricacies that it is a wonder he makes so few errors. I often wish that it were necessary for every football fan to work at least one football game satisfactorily before he could buy a ticket to a game. Many level-headed businessmen in the world have had more time to think about stock market operations than officials have to make their decisions, but the last slump made a lot of them look pretty foolish. Looking back at the market now it is pretty easy to say that anyone who does not have a charley horse above the ears should have known the slump was coming. The second guessers at football games often make the same type of references to officials.

'Rock' Pleased With Victory

SOUTH BEND, Ind., Dec. 1.—(AP) Knute Rockne is a happy man because his boys—the members of the Notre Dame football team—conquered the Army, and a slightly regretful man because he had been unable because of illness to go to New York to see them close a perfect season.

Propped up in bed, with a radio and a table full of books nearby, and wearing a big smile, a far from melancholy Rockne said: "My boys were splendid; not only Saturday, but during the whole season.

"The game went just about as I figured," he said. "Anyone that picked the Army for a pushover didn't know what he was talking about. The Army never is soft, and against Notre Dame it is always at its best. There's tradition there, that's what makes great football games.

"From the radio account, it was a very even battle, with Jack Elder's interception of that pass the only break. Our forward pass defense was hot today, and that beat the Army."

Rockne said he was glad the season is finished, "for now I can settle down and get in shape to start moving around again." He described the season as the toughest a Notre Dame team has been through, and said he didn't believe he ever would attempt another schedule so difficult.

Rockne said he expected to be out of bed in about two weeks, then will spend about a month regaining his strength before leaving for Florida with his family.

$1,756.25 for $1.25 Price Coole Pays

HAYDOCK PARK, England, Dec. 1.—(United News.)—Odds of 1405 to 1 were paid today against Dr. S. Wallace's Coole, which won the Saturday handicap hurdle. It was a record payment on an English track by the totalisator, which is the English equivalent of the pari-mutuel betting system.

The lucky bettor was Mrs. Unsworth, of Liverpool, the only backer of Coole. She bet two and one-half shillings each way—to win and place—and received 351 pounds 4 1-2 shillings, or approximately $1,756.25 for $1.25.

The bookmakers' price against the horse was 100 to 8.

Dale Van Sickel To Face Oregon

GAINESVILLE, Fla., Dec. 1.—(AP) With possibility that Dale Van Sickel, University of Florida's all-American end, will be in condition to play in the clash with University of Oregon at Miami next Saturday, hopes among 'Gator football followers for victory brightened today.

Coach Charlie Bachman said it was probable that Van Sickel, Bethea and Proctor, none of whom performed against Washington and Lee at Jacksonville last Thursday, would be ready to throw their strength and versatility against the gridders from the west coast before Miami's first major football crowd.

The three mainstays have been on the injured list, much to the worry of Florida supporters, but their hurts have mended rapidly.

After three days of rest, Coach Bachman will trot his cohorts on Fleming field tomorrow for the first of four local practice sessions in preparation for the Webfoots. The team leaves Thursday night for Miami and will arrive there on the same train with the gridders from the coast. The elevens will hold brief practices in the new Madison Square Garden stadium Friday afternoon.

The game Saturday is regarded as Miami's opportunity to clinch another big football contest in 1930. The stadium has a seating capacity of 29,400, and dispatches from that city indicated a large attendance.

EUGENE, Ore., Dec. 1.—(AP)—University of Oregon's Webfoots were in San Antonia today, en route to Miami, Fla., where Saturday Coach John J. McEvan's yellow and green shirted horde will tangle with University of Florida in an intersectional football game.

The Webfoots, after strenuous workouts here to perfect their aerial game, both defensive and offensive, left the campus Tuesday for San Francisco, where Thursday they played St. Mary's of California, losing 25 to 7.

Leaving San Francisco Thursday night, the team stopped at Yuma, Ariz., and San Antonio for brief workouts. Twenty-seven men were taken by Coach McEwan, but he was minus great Kitzmiller, quarter, who suffered a broken ankle in the state championship game with Oregon State College.

Major Segrave Works on Boat

LONDON, Dec. 1.—(AP)—Sir Henry Segrave has begun the building at Cowes, Isle of Wight, of "Miss England II," with which he hopes to win back the British international speedboat trophy from the United States and set a new world record at Detroit in 1930. The new boat was designed in collaboration with Fred Cooper and will be equipped with two Rolls-Royce engines developing 4,000 horsepower.

Sir Henry stated he expected to attain a speed in excess of 100 miles and hour and hoped that the boat would be launched by May.

Here's 18th Dodo

LONDON, Dec. 1.—(AP)—Sandy Herd, veteran golf professional of the Moor Park Club, made the eighteenth hole in one of his long career over his home course today. Herd's eighteenth ace came on the eighteenth hole.

TULANE, UTAH ALSO HOLDING STRONG CLAIMS

Green Wave Breezed Through Season Without Defeat or Tie.

By Alan J. Gould.
Associated Press Sports Editor.

NEW YORK, Dec. 1.—(AP)—Football's frozen finish today finds the gridiron forces ready for winter quarters and one of the biggest debates yet waged for championship honors.

All factors considered, Notre Dame, Purdue and Pittsburgh probably can claim the biggest share of the gridiron laurels for a season of spectacular individual performance and record shattering crowds in nearly every sector of the battle front. These three great arrays each finished tough schedules without defeat or tie. Each displayed a powerful line and great backfield.

IRISH HAD HARD ROAD.

Purdue, winner of the Big Ten title for the first time, was hard pressed only by Iowa and Michigan in sweeping through the eight games triumphantly. Pittsburgh's closest call was against Nebraska but the Panthers displayed perhaps the greatest all-around scoring punch of any team in the country against first class opposition. Notre Dame dashed through a more exacting schedule than either Purdue or Pittsburgh, running up against a tough foe every week, but the fighting Irish also came closest of the three to defeat. They beat Southern California by a single point and were hard pressed in their final game to conquer the Army, with Jack Elder's 100-yard dash to a touchdown accounting for the only score of a spectacularly hard-fought game.

Notre Dame, Pittsburgh and Purdue not only figure in a three-cornered argument which has no definite basis for settlement, but they have to contend with the claims of at least four other outfits. Tulane in the south and Utah in the Rocky mountain area also topped off a fine season without the trace of defeat or tie. Texas Christian in the southwest, and St. Mary's on the Pacific coast, had only a single tie apiece to mar otherwise brilliant campaigns. The same thing was true of Tennessee.

STRONG CLAIMS.

No matter where they may be rated nationally, and all have strong claims for considerations, Tulane, Texas Christian, Utah and St. Mary's dominated the performances of their respective sections. St. Mary's turned in a better record than any one of the famous California "Big Three" to make it a great year for the boys tutored by "Slip" Madigan, old Notre Dame star.

Last season the New Year's Day game at Pasadena helped end a good share of the debate in favor of Georgia Tech, victor on that memorable occasion over California, but there appears no prospect of any post-season settlement this winter, even with a number of interesting games yet to be played in the west and south. To show how big the turnover can be in only a year's time, Georgia Tech, the dominant team of 1928, finished the campaign of 1929 far in the ruck, beaten no less than five times.

ELDER IS HERO.

Jack Elder's sprinting, coupled with Old Man Opportunity, was the chief factor in saving Notre Dame from being rudely jolted from the top in its final game against the Army before a record eastern crowd of 83,000 at the Yankee stadium. With Captain Red Cagle and Johnny Murrell leading a sensational charge, the soldiers threw a real scare into the Hoosiers with a drive that failed only because one of Cagle's aerials found a nesting place in the arms of the fleet Elder.

It was a great victory for Notre Dame's line, which, with the bareheaded Jack Cannon and pugnacious Ted Twomey, kept the Army from capitalizing three scoring chances.

CARNEGIE REPORT.

Whatever the influence of the famous Carnegie report on subsidizing and recruiting of college football stars, it obviously had no effect upon the drawing power of the gridiron game. Nor did the much-discussed new fumble rule extract the long-run thrills from a sport that in the east alone witnessed such climax runs as Dick Gentle's 102-yard gallop against Cornell and Jack Elder's 100-yard dash through the Army.

Booth, Cagle, Marsters, Hinkle, Follett, Uansa, Fesler, Wolgast, Carideo, McEver, Banker, Leland and Lom were among the stars who registered long dashes for touchdowns in a season notable for its swift turns and "breaks."

Cherokee League Schedule Changed

Cherokee girls' basketball league games originally scheduled for Tuesday night on the Wesley Memorial court have been changed to Wednesday night. The first game of the series, which will be of four games, will start at 6:30 p. m.

FOOTBALL TICKETS

TECH-GEORGIA GAME. Choice locations. SEABOARD. WA. 5018. (adv.)

FOOTBALL SPECIALS

ATHENS—DEC. 7

TECH vs. GEORGIA

Leave Terminal Sta.	Leave Peachtree Sta.	
8:15 AM	8:25 AM	THE BULLDOG
8:30 AM	8:40 AM	THE YELLOW JACKET
9:00 AM	9:10 AM	GREEN SPECIAL

2½ HOURS' TRIP

All Trains Stop Peachtree Station Going and Returning. COACHES, PULLMAN COMPARTMENT, DRAWING ROOM, SECTIONS CARS. MAKE RESERVATIONS NOW. DINING CARS SERVING REGULAR MEALS OR SANDWICHES.

$3.50 Round Trip

SOUTHERN RAILWAY

City Ticket Office, 57 Luckie St., N. W.
Phone WAlnut 1961

Miss Margaret Bryan Weds Evans Joseph in Chattanooga

CHATTANOOGA, Dec. 1.—(Special.)—A marriage that will come as a big surprise to their many friends was that of Miss Margaret Bryan to Evans Joseph, both of Atlanta, which was solemnized at 2 o'clock Sunday afternoon at the home of Dr. and Mrs. T. S. McCallie on Oak street in Chattanooga. The ceremony was witnessed by a group of intimate friends of both parties.

Beauty and simplicity characterized the wedding ceremony performed by the Rev. Dr. McCallie, pastor of the Central Presbyterian church and chaplain of the city of Chattanooga. The simple ring service was used. The spacious living room in which the wedding took place was brightened by vases and baskets of yellow chrysanthemums.

The charming bride, a brunette type, wore a becoming ensemble of hunter's green, a smart hat of Paris design, in the same shade, with other accessories to match. Her shoulder corsage was of orchids and violets.

Mrs. Herbert Porter, matron of honor, wore an attractive gown, a lovely creation made of hunter's green velvet, with harmonizing accessories. Her shoulder corsage was sweetheart roses and violets.

Other attendants were: Herbert Porter, advertising director of The Atlanta Constitution, who was best man; Mr. and Mrs. Ralph McGill, Mr. McGill being assistant sports editor of The Constitution; Mr. and Mrs. Andrew Weinman, of Cartersville, and Mr. and Mrs. Kenneth Whitaker, of Chattanooga. Mr. Whitaker is a son of General M. N. Whitaker, criminal court judge of Hamilton county.

Mrs. McGill was becomingly attired in a dark blue crepe frock, a stunning blue hat, suede shoes the color of which harmonized with her costume. Her flowers were sweetheart roses and violets.

Mrs. Weinman wore a late creation of hunter's green crepe with hat and other accessories to match, and Mrs. Whitaker was charming in a black velvet gown, with accessories designed in the same color. Her shoulder bouquet was sweetheart roses and violets.

Both the bride and groom are representatives of prominent Tennessee families and have enjoyed wide popularity in Georgia and Tennessee. The bride is the daughter of Mrs. Elizabeth Winstead Bryan, of Atlanta, and Thomas Campbell Bryan, of Washington, D. C. The late Judge M. T. Bryan and Mrs. Bryan, of Nashville, Tenn., were the bride's paternal grandparents and the late Mr. and Mrs. Thomas E. Winstead, of Nashville, were her maternal grandparents, these well-known Tennesseeans being pioneer leaders in this state. The bride's only brother is M. T. Bryan, of Atlanta, and she is a niece of Mr. and Mrs. James William Bryan, of Washington, D. C., and Mr. and Mrs. Harold E. Johnston, of Asheville, North Carolina.

Since moving to Atlanta twelve years ago the bride has enjoyed extreme popularity in that city's social realms and has been a feted belle in a number of southern cities where she has visited.

Mr. Joseph is the son of Mr. and Mrs. C. M. Joseph, of Nashville, members of leading families in Tennessee. He attended Vanderbilt University, where he was a popular member of the Delta Tau Delta fraternity. Following his return from France, where he served for 17 months with the American Expeditionary Forces during the World War, he became connected with the Nashville Banner in the editorial department. He left The Banner a few months ago to accept a position on the advertising staff of The Atlanta Constitution. Mr. Joseph is numbered among the leading young newspaper men of the south and since going to Atlanta to reside has become actively identified with that city's civic, social and business life.

Out-of-town members of the bridal party motored to Chattanooga Sunday morning.

Preceding the wedding, members of the bridal party were entertained at a luncheon in Chattanooga at the Hotel Patten. Mr. and Mrs. Joseph will be at home in Atlanta at the Hotel Biltmore after a brief stay at the Fairyland Club, a picturesque private clubhouse situated on top of historic Lookout mountain.

NELLIE KENYON.

REDDY FOX MAKES A DISCOVERY.

BY THORNTON W. BURGESS.

He'll ne'er find much who stays at home;
Rewards are for the ones who roam.
—Reddy Fox.

Reddy Fox was hungry. It was nothing new for Reddy to be hungry. If any one knows what hunger is, it is Reddy Fox. There are times when for long periods Reddy has very little to eat. But Reddy is not the kind to be discouraged just because he is hungry.

Reddy stood in his doorway and tried to make up his mind where he would go hunting that night. Winter had come and winter usually means hard times for many of the little people of the Green Forest and the Green Meadows. This is especially true of the meat eaters, for they cannot store up food; it will not keep.

"It is going to be a fine moonlight night," said Reddy to Mrs. Reddy, who had just joined him. "I think I'll go exploring tonight."

"What do you mean by exploring?" asked Mrs. Reddy.

"I mean," replied Reddy, "that I'll go hunting where I have never been before; or at least where I have not been for a very long time. The Green Forest and the Green Meadows haven't given us much of late and it seems a waste of time to hunt over the same old ground. So I think I'll go farther from home this time."

"A good idea, Reddy, a very good idea," said Mrs. Reddy. "Shall I go with you?"

"No," replied Reddy. "No, my dear. Why don't you go in a different direction and explore? That will double our chances of finding a good hunting ground. Then tomorrow night we can go wherever the hunting is best."

Mrs. Reddy nodded her head approvingly. "That suits me," said she. "You go one way and I'll go another way and between us we ought to find something. My, my, but I am hungry. A mouse, a good fat mouse, wouldn't be a bite. I want a good fat hen or a good fat duck."

Reddy grinned. "I feel much the same way," said he. "I can't think of anything in all the Great World that would make me quite so happy as a good fat hen, unless it were two good fat hens. Well, it is time we were off. Watch out for dogs, my dear, watch out for dogs. Don't take any chances."

Mrs. Reddy chuckled. "That's good advice, Reddy," said she. "That's very good advice, but if we didn't take any chance after another. Well, here's good hunting to you."

"And to you," replied Reddy as he chances, I'm afraid we would starve. Life seems to me very much like one

"That's good advice, Reddy," said she.

trotted off along one of the cowpaths of the Old Pasture.

Reddy knew just where he was going. There was a distant farm he had once crossed a long time before. He hadn't hunted there, but he had always kept that farm in mind as a place where he would hunt some time. There were chickens there. There were ducks there also. Reddy had heard both that time when he was crossing the farm. He didn't know anything about how well they were protected. He meant to find out tonight.

So Reddy trotted along, keeping always in the shadows. It was a long way to that farm and several times he was tempted to stop and hunt by the wayside. But he didn't. And so at last he reached that farm. Then Reddy became very, very cautious. There were lights in the farmhouse, so Reddy waited. He wouldn't go too near until those lights were out. Not far from the barn was an orchard. They were old apple trees, big ones. Reddy made his way over to the Old Orchard. As he stole along in the shadows he heard a movement above him. He looked up. He saw a dozen great dark masses against the sky. He knew what they were.

"Turkeys!" muttered Reddy under his breath. "Turkeys roosting in a tree!"

(Copyright, 1929, for The Constitution.)

The next story: "Reddy Takes Home a Feather."

GOSPEL-SPREADING URGED BY POTEAT AT SECOND BAPTIST

An appeal for the "consecration of personal conversation of Christian people to the spreading of the gospel" was voiced by Dr. Edwin M. Poteat, president of the Atlanta Evangelical Ministers' Association, in his sermon Sunday morning at Second Baptist church, of which he is pastor. His subject was "Yeast."

Dr. Poteat stressed the direct communication of the fire of personal faith, from each individual believer to those about him, as the scripturally preferred method of extending the Christian kingdom.

The minister deplored the excessive growth of institutionalism in Christianity which, he said, has tended to form an unyielding crust over the loaf, retarding the expansion of the leaven of personal and individual faith.

Dr. Poteat explained the essential difference between Buddhism and Christianity in his sermon Sunday night, basing his analysis of the Oriental belief on his study of it during five years as professor in Shanghai college, China. Buddhism, he said, contemplates the death "of" self through suppression of all desire, even for life itself, and seeks its goal in an indefinite nothingness. Christianity, he said, offers death "to" self as an object of interest through the definite historic experience in the death of Christ on the cross, opening the way to unselfish service unimpeded by selfish desires.

A Convenient Payment PLAN
Available At No Extra Cost
Atlanta's Foremost Jewelers
Le Grand JEWELRY CO.
106 Peachtree St.
Piedmont Hotel

W. Z. Turner Luggage Co.
Successors to Rountree's
Now Located at
219 Peachtree St.
Next to J. P. Allen & Co.

WOODSIDE'S SINCE 1891 STORAGE MOVING PACKING IVY 2036 CAREFUL

Atlanta Anticipates President's Plea for Economic Stability!

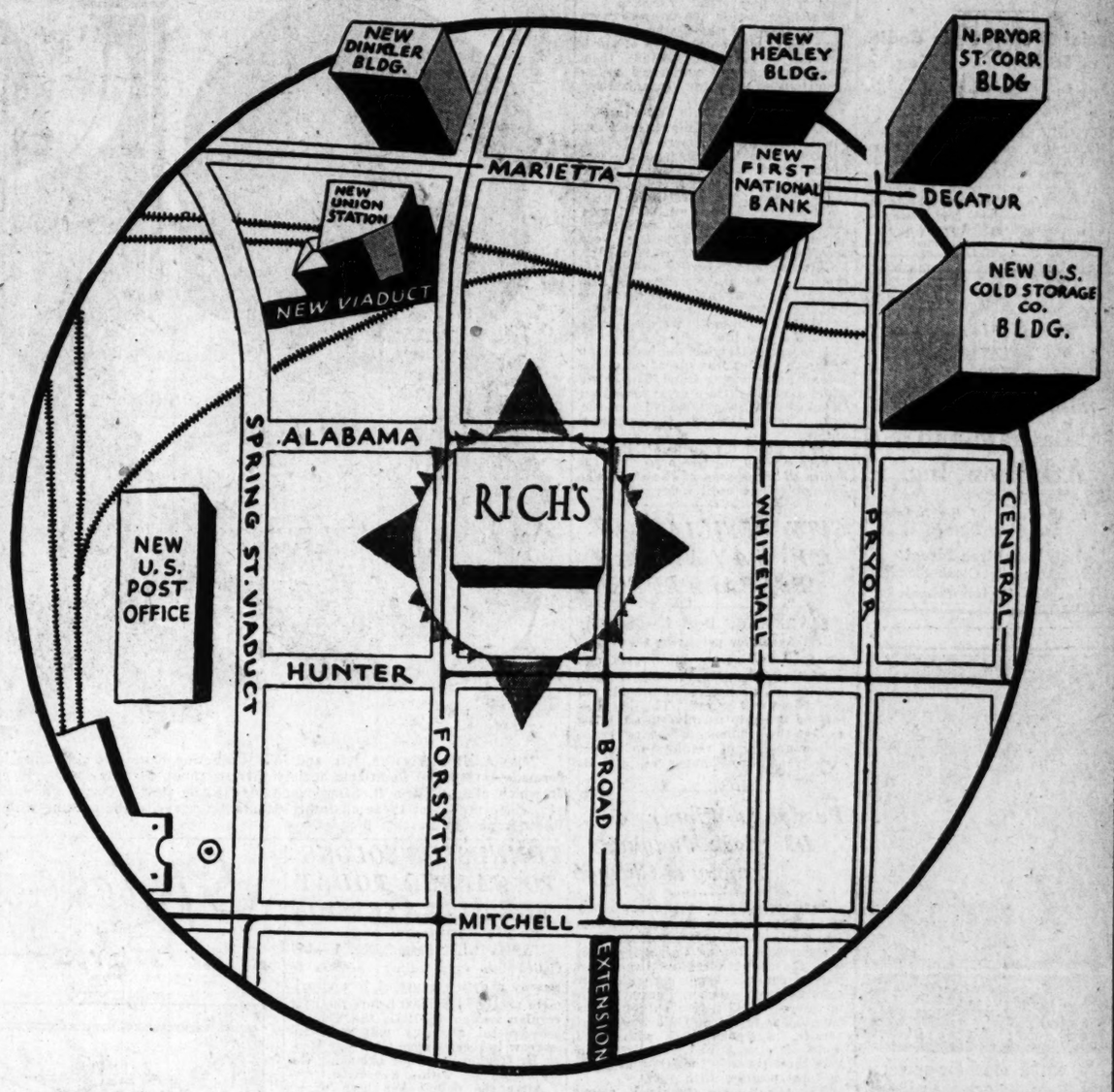

Following a series of business and economic conferences with industrial and labor leaders, representatives of the building industry, manufacturers, governors, railroad executives and financiers, President Hoover announced, Friday, November 22, in a speech asking the nation to share his own belief in the fundamental soundness of business conditions, a nation-wide program for the promotion of economic progress.

The nucleus of the President's program describes a plan for the expenditure of more than 9 billions of dollars for private and public building in the year 1930. But before President Hoover had called the first of these conferences, THE CITY OF ATLANTA ALONE HAD ANNOUNCED PROJECTS TOTALING MORE THAN $35,000,000 for office buildings, public structures and hotels!

The First National Bank Building

Housing the largest bank south of Philadelphia and Cleveland; with resources exceeding $150,000,000. The structure to include the Fourth National Bank Building and an Annex that will more than double the size of the present building.

The New Healey Building

A handsome 16-story office building directly opposite the First National Bank Building at Five Points, on the corner of Peachtree and Marietta Streets.

$3,000,000 Office and Storage Building On Union Station Site

A huge 22-story office and warehouse building that will give Atlanta its highest skyscraper and most modern facilities for handling of food products. Facing Pryor Street Viaduct, on site of old Union Station.

New $2,500,000 Dinkler Building

A 20-story building for offices and small shops to be located on the old City Hall site, fronting Marietta and Forsyth streets. Proposed to be of the modern "set-back" style of architecture.

New $650,000 Union Station and Viaduct

An impressive limestone and brick station to cost $500,000, and $150,000 Viaduct adjoining that will connect the Spring Street and Forsyth Street Viaducts. Another link in the Road to Rich's—already in construction!

New $2,100,000 U. S. Post Office

More than two million dollars has been appropriated by the United States Government for a new Post Office to be erected on the site of the Central of Georgia Freight Warehouse, adjoining the Terminal Station and adjacent to Spring and Hunter Streets.

North Pryor Street Corporation Building

New commercial and office building projected to occupy the site bounded by Pryor, Decatur and Edgewood. Work to start immediately on first unit, costing $500,000.

New Dinkler Hotel

(Not pictured). An 18-story building on the site of the present Aragon Hotel at Peachtree and Ellis Streets. To have 1,000 rooms, mammoth convention hall, ballroom and adjoining garage.

New Goodrich Tire and Rubber Plant

(Not pictured). A $1,500,000 building to be erected at the corner of Hemphill Avenue and 14th Street. Construction to begin early in the year.

The Southern Natural Gas Corporation

Planning to spend $1,500,000 in Atlanta during 1930 for distribution of Natural Gas to the public.

Rich's Prepares for Greatest Activity In 1930!

These great projects, combined with others yet unannounced and Atlanta's and Georgia's remarkable natural resources, have encouraged Rich's in anticipating and preparing for the most momentous business activity we have ever known—in the year 1930!

Rich's accessibility is a by-word . . . all car lines and busses pass directly by or within two blocks of our doors. And Rich's crowds are tangible tribute to 62 years of working for and with Atlanta . . . of daily exemplifying its principles:

Rich's Leads in Lowest Prices
Rich's Leads in Style and Quality
Rich's Leads in Liberal Credits
Rich's Leads in Pleasant Adjustments

RICH'S INC.

MICHIGAN'S WAR DEAD ARRIVE HOME IN SNOW

Special Train Brings Bodies of 56 Men To Resting Place.

DETROIT, Dec. 1.—(AP)—The last of Michigan's war dead came home today. A cortege that started in the dark swamps of north Russia came to rest here this afternoon in a blinding snowstorm. It brought the bodies of 56 men who lost their lives in stern arctic fighting 11 years ago.

A special train, festooned with mourning crepe, transported the solemn burden. A long row of flag-draped caskets were escorted from the station to the city hall to the beat of muffled drums and the muted strains of a funeral dirge. Church bells tolled as the procession moved slowly through the streets. Sidewalks were lined with bareheaded crowds.

Marching beside the hearses were the comrades of those who slept so many years in the desolation of north Russia. Ahead and behind them strode hundreds of uniformed representatives of veterans' organizations and the regular army.

At the city hall, state and city officials, heads of the Spanish-American War Veterans, the American Legion, Disabled War Veterans and the National Guard waited in the bitter cold and driving snow to pay final homage to the dead. In a compact little group before the speakers stand were the relatives of the dead. Sobs shook mothers who last saw their sons marching gaily away to war in 1918. Fathers stood bareheaded in weather typical of the meager funerals held in the Russian tundra, when their sons were lowered into bleak graves as their comrades whistled taps through frozen lips.

A casket containing the body of an unknown soldier was placed on a dais before the reviewing stand. The crowd which flowed out in a great mass over Campius Martius uncovered as one man. Bands played the national anthem.

On behalf of the people of Michigan Governor Fred W. Green received the bodies of those sons of the state who did not return until today.

LOA
The Hall-Mark of Prestige
Latham and Atkinson, Inc.
JEWELERS
In the Heart of the New Shopping District
185 Peachtree Street
Where the Big Clock Stands
Opposite Davison-Paxon's

No Time Lost From Work
"I am a machine-operator and I recommend Lydia E. Pinkham's Vegetable Compound for the help it has been to me. I am feeling fine and able to work every day. You may use my letter as a testimonial and I am willing to answer letters from women asking about the Vegetable Compound."—Anna M. Pinder, 179 Brook Street, Bridgeport, Conn.
Lydia E. Pinkham's Vegetable Compound keeps working women on the job under trying conditions.
Lydia E. Pinkham's Vegetable Compound
Lydia E. Pinkham Med. Co., Lynn, Mass.

CITY OFFICIALS OF SAVANNAH PREPARE BUDGET

SAVANNAH, Dec. 1.—(AP)—City officials are now preparing the budget for 1930 and at the meeting of city council on Wednesday the first reading for an ordinance to provide for the budget will be had. This is necessary in order to comply with the law so that the ordinance will have the required number of readings to become effective. The ordinance will also fix the tax rate.

Purdue Is Winner Of Stock Judging Trophy at Chicago

CHICAGO, Dec. 1.—(AP)—For the third time in the 30 years of the International Live Stock Exposition, a team from Purdue University today won the intercollegiate live stock judging contest. Competing with teams from 20 other colleges, Purdue's quintet scored 4,385 points out of a possible 5,000 to defeat Ohio State University, in second place with 4,383, and Oklahoma A. and M. college, winners three times in the last four years, in third position with 4,380.

The Oklahomans remained among the first prize winners, however, when P. Swaffer led the individual judging with 927 points of a possible 1,000. D. E. Teegardin, of Ohio, was second, and J. H. Douglas, of Purdue, third.

Purdue was just a year late in its race with Oklahoma for permanent possession of the huge bronze trophy given by the stock yards to any team winning the contest three times. Oklahoma's triumph last year gave them the prize and started the struggle anew, with the Indianans holding the new award until the 1930 show. Purdue also won the annual cup given by Sir Thomas Lipton.

W. Z. Turner Luggage Co.
NOW LOCATED IN THEIR BEAUTIFUL NEW STORE
219 Peachtree St.
Next to J. P. Allen & Co.

Attractive Debs Make Formal Bow Today

Miss Adeline Winston, left, and Miss Catherine Norcross, right, president of the Debutante Club, will be formally introduced to Atlanta society this afternoon at an elaborate reception at the Piedmont Driving Club at which Mrs. William R. Sample and Mrs. Kittie Holt Drewery will entertain. Mrs. Sample and Mrs. Drewery will compliment these charming debutantes again in the evening with a buffet supper at the Driving Club. Photographs by Bascom Biggers.

TENNESSEE SOLONS TO GATHER TODAY FOR EXTRA SESSION

NASHVILLE, Tenn., Dec. 1.—(AP) Called into extraordinary session to remedy a deficit expected to approximate nearly $4,000,000 before the next regular session in 1931, the Tennessee general assembly will meet tomorrow to receive from Governor Henry H. Horton plans for balancing the state's budget within a year.

After the deficit has been wiped out the governor will recommend that the increased revenues provided for in his program be used to counterbalance the loss of revenues resulting from the proposed lifting of the 20-cent property tax, the repeal of which he seeks to become effective after 1930. Elimination of the tax on land was one of the campaign pledges of the governor.

MAN KILLED IN AUTO CRASH NEAR MOULTRIE

MOULTRIE, Ga., Dec. 1.—(Special.)—Jack Bivins, 25, sawmill employe, was instantly killed near here late Saturday night when his automobile collided head-on with a car driven by Joe Griffin, of Norman Park.

The accident occurred at a sharp curve. Griffin told officers that Bivins' car had no lights and that the accident was unavoidable.

Styles by ANNETTE Paris—New York

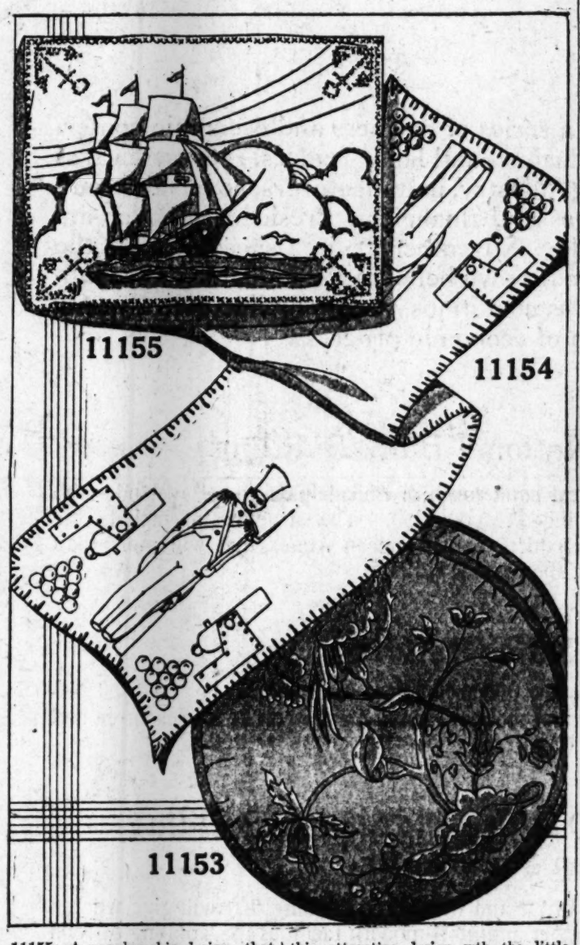

11155—A popular ship design that makes attractive pillows. Edge is finished with cross stitch, with cross stitch design at each corner. It will make an adorable Xmas gift that will be appreciated (blue).

11154—Any tiny boy would adore his room if his curtains, bedspread and dresser scarf were made up of this attractive design wth the little soldier, cannon and bullets. He certainly would appreciate a gift like this from mother (blue).

11153—Design for favorite round pillow for boudoir or living room. It will make an attractive Xmas gift worked on silk velvet, flat silk crepe, taffeta, rayon fabrics or satin (blue).

We sugest that when you send for this pattern you enclose 10 cents additional for a copy of our large new Fashion Magazine.

All patterns 15 cents in stamps or coin (coin preferred). Wrap coin carefully.

Address orders to Annette Fashion Dept., care The Constitution, Atlanta, Georgia.

Circle To Give Benefit Bridge.

Members of the St. Joseph's circle of the Sacred Heart church will give a benefit bridge at 2:30 o'clock today in Rich's tea room.

Mexico To Continue Retrenchment Policy, President Gil Says

MEXICO CITY, Dec. 1.—(AP)—President Portes Gil in a statement today said Mexico would continue a strict policy of retrenchment in an effort to balance its budget, but added this would be impossible until the problem of public debt had been settled.

He said definite steps have been taken to solve the debt problem on the basis of Mexico's capacity to pay. A payment plan is being arranged covering all questions connnected with the debt.

Negotiations have been opened with international bankers for settlement of the international debt with the view of settling all pending foreign claims in a block, while a special committee has been appointed to take up the claims of natives in order to clean up the internal debt.

11 Killed, Many Hurt As Two Apartments Crumble in France

MARSEILLES, France, Dec. 1.—(United News.)—Eleven bodies had been recovered today from two 50-year-old apartment houses which collapsed yesterday, burying 50 persons. Eleven were seriously injured.

The dead include a number of children. Search continued for additional bodies.

THE KING OF COMEDY
Harold Lloyd
ALL-TALKING LAUGH RIOT
"WELCOME DANGER"
Paramount THEATRE
Best Show in Town—25c Till 1

M'BRIDE PREDICTS EARLY PROHI LAW AID

Says Congress Will Strengthen Act and Provide Money.

WASHINGTON, Dec. 1.—(United News.)—Dr. F. Scott McBride, general superintendent of the Anti-Saloon league, predicted tonight that the new session of congress will pass legislation to strengthen the prohibition law and appropriate sufficient funds to enforce it.

"The congress that will convene in regular session tomorrow is the direst in the history of the prohibition movement," McBride said. "Despite the terrific attacks against prohibition by the wets for 10 years there has been a steady increase in the number of dry senators and representatives.

"No wet measure has the slightest chance to pass in the present congress. Necessary enforcement appropriations and legislation required to strengthen the dry laws can be passed with decisive majorities in both houses."

McBride said "the famous beer quartet of Bruce, Edwards, Edge and Reed" will no longer be heard in the senate and while attacks will be made on the dry law the legislators will make wet speeches for the sole purpose of influencing voters in the home districts.

"After 10 years the wet group in congress is not only smaller than ever before, but has utterly failed to unite upon any plan to take the place of enforcing prohibition or the solution of the liquor problem."

NAMED TO COMPILE HISTORY OF COUNTY

WAYCROSS, Ga., Dec. 1.—(Special.)—Paul Hayden has been named by the Bacon county grand jury to compile the history of Bacon county in accordance with the resolutions of the last general assembly of Georgia. Several south Georgia counties already have named their historians, Charlton county having named Alex S. McQueen, of Folkston.

A Wife Sins
NOW PLAYING
. . . in the arms of her husband's brother. See the stirring drama of
PAULINE FREDERICK
IN
"The Sacred Flame"
By SOMERSET MAUGHAM
A Warner Bros. All-Talking Vitaphone Production with
CONRAD NAGEL
ON THE STAGE
CHORUS LADIES
with CORINNE MARSH
Bessemer and Balfour — Chisholm and Brown
Evangeline and Kathleen Murray
KEITH'S GEORGIA
KEITH-ORPHEUM VAUDEVILLE

BEAUTY FASHIONS

A CHARMINGLY YOUTHFUL STYLE.

6687. Plaid and plain taffeta is here pictured. One could use light weight tweed with crepe for trimming, or velvet. Flat crepe is also suggested. This design shows the higher waistline and molded hip yoke, below which the skirt flares. The neckline and collar are distinctly and becomingly finished with a smart tie trimming. The sleeve is a fitted model.

The pattern is cut in 5 sizes: 34, 36, 38, 40 and 42 inches bust measure. To make the dress for a 38-inch size will require 4 yards of 39-inch material. For collar, belt and tie of contrasting material 1-2 yard 39 inches wide is required, cut crosswise. To finish with bias binding on collar, sleeves and belt, as pictured in the large view, will require 4 1-4 yards 1 1-2 inches wide. The width of the dress at the lower edge with fullness extended is 2 7-8 yards.

Pattern mailed to any address on receipt of 10c in silver or stamps.

Send 12s in silver or stamps for our up-to-date Fall and Winter 1929-1930 Book of Fashions.

Address orders to Beauty Fashion Dept., care The Constitution, Atlanta, Georgia.

ERLANGER THEATRE
GALA OPENING
WEEK STARTING MON. Dec. 9
MATINEES WED. AND SAT.
GEORGE E. WINTZ PRESENTS THE THRILLING MUSICAL PLAY
THE VAGABOND KING
MUSIC BY FRIML
Prices NIGHTS—50c to $3.00 WED. MAT.—50c to $2.00 SAT. MAT.—50c to $2.50
MAIL ORDERS NOW—SEATS THURS.

AUDITORIUM
A Great Civic Event!
DECEMBER 9-14
SATURDAY MATINEE 2 P. M.
8:00 P. M. Each Evening
"PASSION PLAY"
The Freiburg production as presented by the Famous FREIBURG PLAYERS, of Freiburg, Germany — and featuring the Fassnacht Family.
Prices:
50c, $1.00, $1.50 & $2.00
Tickets on sale now through various civic and church organizations. Reservations at Cable Piano Co. Mail orders to Southern Musical Bureau, Mortgage Guarantee Bldg., Atlanta. Russell Bridges, General Manager.
300 PEOPLE CAST
Chorus and Ensemble
The Spoken Drama in English

LOEW'S CAPITOL
CONTINUOUS FROM 1:00 TO 11:00 P.M.
DOORS OPEN AT 12:45
She's Untamed—
JOAN CRAWFORD
Singing, loving, fighting her way to her greatest success in
Untamed
—On The Stage—
Carl Freed And His Orchestra
LEW Caites BILLY Bros.
Together with 3 Other Loew Acts-3
A Metro-Goldwyn-Mayer Picture

To lighten *your* burden

LITTLE more than a generation ago wise purchasing—even of the family's necessities—required a great deal of time and effort. Manufacture was limited. Exact articles for particular needs were hard to find. And often one product after another had to be tried before the right one was found.

Today—manufacture that seems limitless has filled our stores with excellent articles of every nature. There are many brands for every need. The discriminating buyer can choose from a great array of goods that are continually being spread before his eyes.

But to buy wisely one must read the advertisements. In the pages of The Constitution progressive merchants and manufacturers are telling you—truthfully and concisely—about their products. They are anticipating your needs. They know that they must meet your exacting requirements.

Read the advertisements regularly and carefully. They are the daily measure of business progress. They are the means to discriminate buying. They will help you to get the greatest value for every dollar you spend.

The advertisements in The Constitution are a most valuable guide to wise buying

This Christmas
Give Something Electrical . . . .

AS LONG as Christmas has been coming 'round, these hundreds of years, the problem of thoughtful gift selection has been a most troublesome one.

Maybe there are some people to whom Electrical Gifts do not appeal, yet in our own minds we can hardly conceive of the existence of such a person. For, please tell us, what home without electrical service has not seen, day in and day out, the helpfulness of Electrical Servants? Who doesn't value them?

We believe that this Christmas finds our retail stores with a greater variety, more intriguing displays, of electrical merchandise than ever before. And each appliance has been priced with the utmost care. Each may be purchased on liberal terms.

Toasters Percolators
Urn Sets Grills Irons
Radios Warming Pads
Waffle Irons Lamps
Toy Trains Heaters
Washing Machines
Table Stoves

Come to our store at the first opportunity. Make your Christmas Gift selections right away. We'll arrange to deliver them for you on Christmas Eve!

Any Electric Range
$5 down—24 months

Whatever model you choose may be purchased on these special terms. FREE with each range, an 18-piece set of Viko Aluminum-ware especially designed for Electric Cookery. See the ranges! See the premium!

General Electric Refrigerators
$10 down—24 months

GEORGIA POWER COMPANY
A CITIZEN WHEREVER WE SERVE

Housebroken

BLUE RIBBON FICTION

BY PAUL HERVEY FOX

INSTALLMENT XXV.
MAKING A NIGHT OF IT.

On that evening when Bruce had rolled away with Suzanne beside him, and Kathleen in the rear seat, Tom Davies had remained in his deserted home for only a short time.

He had at first been profoundly depressed. The loneliness of the house where he had been so happy got on his nerves. And gradually, as he began to reflect, there came over him a certain anger against Suzanne.

He had had his qualms about carrying out Bruce's wild stratagem, but that was all gone now. He did not examine the motives that had led her to leave him, or the events that had brought this about. All he knew was that he felt put upon and resented it.

All right then! He'd have a good time! He'd enjoy himself. He looked at his grim face in the mirror and changed into another suit.

He caught a theater train into the city and went at once to his club.

The doorman took his hat, Tom stepped into the lonely rooms. The club drunk leaned up against the bar; the club bore lay in wait like a crafty spider. Where were all the revellers, the gayety of bachelor freedom, that he was so determined to enjoy?

He escaped from the bore and the drunk and went up to dine. His steak was tough, and he recognized no one among the few people that lingered in the dining room.

He tried to think of names. He had been living in such retirement that he had no friends any more, he had not kept up with any one.

Of course there was Joe Galbraith. He called up Joe and heard his stutter of welcome.

"Put yourself into a cab and come on up. We're hatching a little party. Expect you right away."

Joe Galbraith lived in a big studio apartment in the West Fifties. As Tom got out of the elevator, he heard, even through the heavy door, the sounds of a phonograph and loud talk.

Joe greeted him violently, tore his hat off, threw it into a corner, pushed and pulled him into the big room. Tom knew most of the men there, but the girls were strangers to him. They were all quite pretty, all very glittering and flashy and vivid. Walking in from the corridor was like suddenly walking back stage during the performance of a musical comedy.

Girls—mysterious creatures of the race of Suzanne and even Kathleen, making up their lips, smiling, frowning, sitting in chairs, chattering away—Tom studied them almost wonderingly. They seemed to belong to another species, he thought.

Joe put a glass in his hand, yelled his name by way of introduction, and left him to amuse himself.

There was a tall, slender girl near him, with a bright red mouth and rather pretty eyes.

"O, Lord," she drawled in a southern accent, "I hope no one suggests going to Luigi's."

And at the same time a voice from somewhere howled:

"Hey! Let's all go down to Luigi's!"

"Where's Luigi's?" Tom asked.

She stared at him. "You from the country, big boy?"

He shook his head, finished his drink, took another from a tray, swallowed that.

"I'll say you're thirsty," she commented critically. "Well, Luigi's is a place where they sell headaches—and that's what you're looking for, isn't it?"

He was amused by her slow drawl and the way she lowered her eyelashes. He assumed proprietorship over her as the party piled into cabs and shot downtown.

Luigi's was, Tom found, just one more restaurant. Joe Galbraith ordered recklessly.

"Caviar, Luigi! Generous portions, Luigi! And a round of cocktails—your own, dashed with absinthe." He caught sight of Tom across the table and grinned. "Take care of my little friend, Vera," he shouted to the girl. "He's just out of short pants today, and that's why he's so grown up."

Vera made a face. She smiled up at Tom.

"Don't mind him," she said. "He's crazy. I like you. I think you're nice."

Tom drank more. His head began to spin. He was making a night of it, having a good time! Wasn't this a good time? He was doing it to punish some one or other. Poor little Suzanne! how badly he had treated her! But he'd show her—he'd show her he was a man and would do as he wished. He was head of the family. He wouldn't be tricked out of his rights, no sir!

"Drink up!" he shouted to Joe Galbraith, lifted his glass and gulped it down again.

Vera was telling him something. "Cut it out—you've had enough. Your off eye is beginning to look funny. And let's get out of here. Come on, big boy!"

He bowed solemnly, rose, and went swaying down the room between the tables. Faces blurred before him. He thought he heard some one laugh, and he scowled and doubled his fists. He felt Vera punching him jocosely but smartly.

"O, come on—you're not one of the fighting kind, are you?"

He rode uptown with her, his arm around her shoulder. He puffed at a cigaret and let the ashes fall where they would. Then he found himself in a small apartment, overdecorated, with a smell of incense in the air.

Vera had left him. He heard her somewheres. She came back with some black coffee.

"Drink this," she commanded. "There's plenty more. It'll do you good. I just rescued you in time." She smiled. "I don't know why I did, but you didn't belong. I wanted to have you all to myself. Just you and me, big boy!"

He looked around the apartment with a wandering eye. His head was throbbing, but some of his confusion was gone. She met his eye significantly.

"My friend is out of town," she said, adding savagely: "Thank God!"

"Don't you like him?" Tom asked.

"He's all right," she said shortly. "I suppose you're married," she ended.

He nodded. "I was, up till this afternoon."

"O!" Her eyes took on a look of understanding. "You've run away—you want to play, and you don't know how."

"Maybe."

She studied him thoughtfully. "Now if I were your wife Id' hang on to you. She must be a fool."

"No, I'm a fool."

He said it so humbly, that a laugh of tenderness, a laugh that was somehow maternal, broke from her. She went over to him and put her arms around his neck and kissed him.

(Continued tomorrow.)

(Copyright, 1929, for The Constitution.)

SALLY'S SALLIES

Some women can keep their girlish figure; others double it.

Aunt Het

"I don't mistrust Pa an' wouldn't mind him flirtin' with another woman if she didn't smile at me like she was the cat that et the canary."

(Copyright, 1929, for The Constitution.)

Just Among Us Girls

THE GUMPS—40%

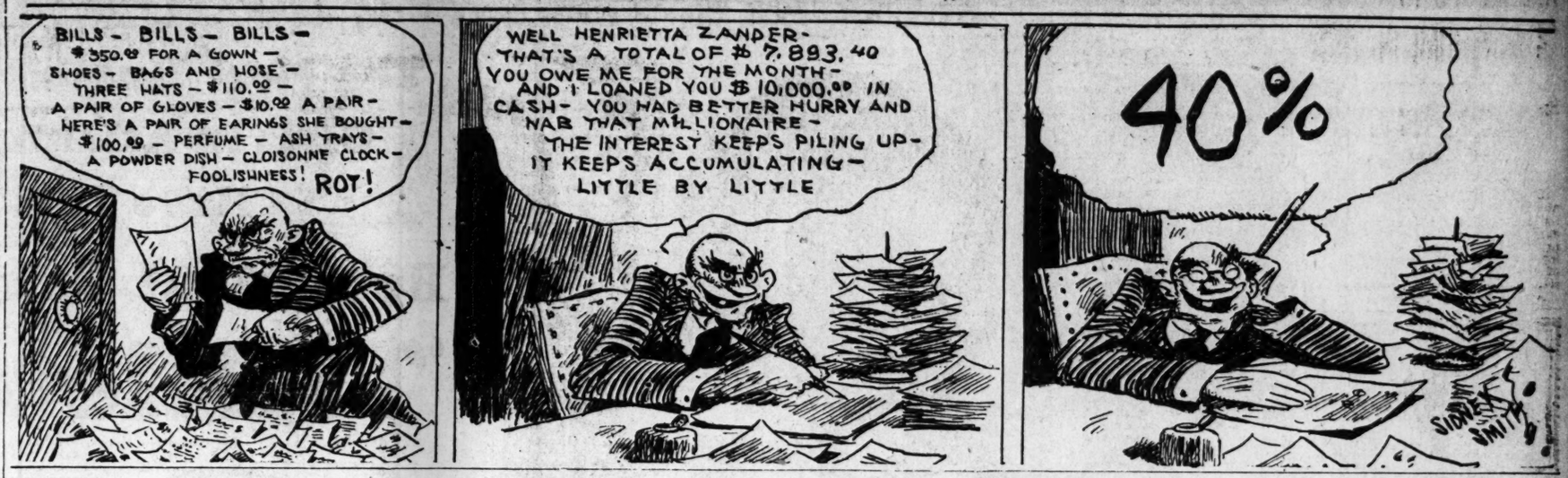

MOON MULLINS—A LAUDABLE AMBITION

Somebody's Stenog—

The Sleep-Walker

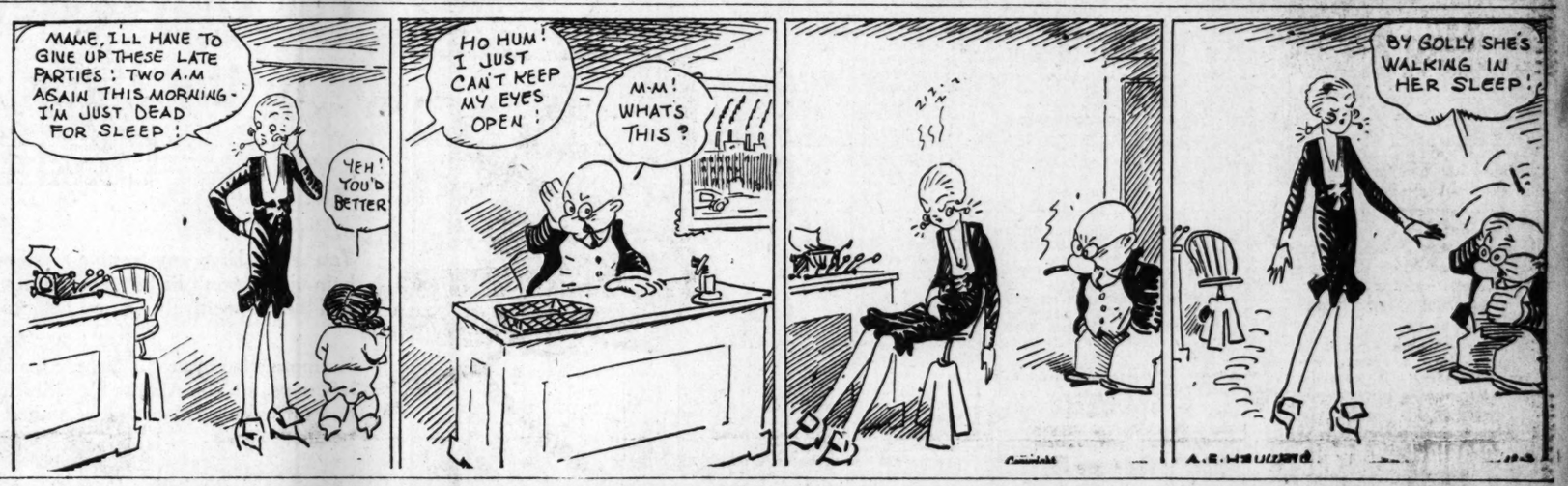

LITTLE ORPHAN ANNIE

Heigh-Ho!

GASOLINE ALLEY—TWO SIDES TO EVERY QUESTION

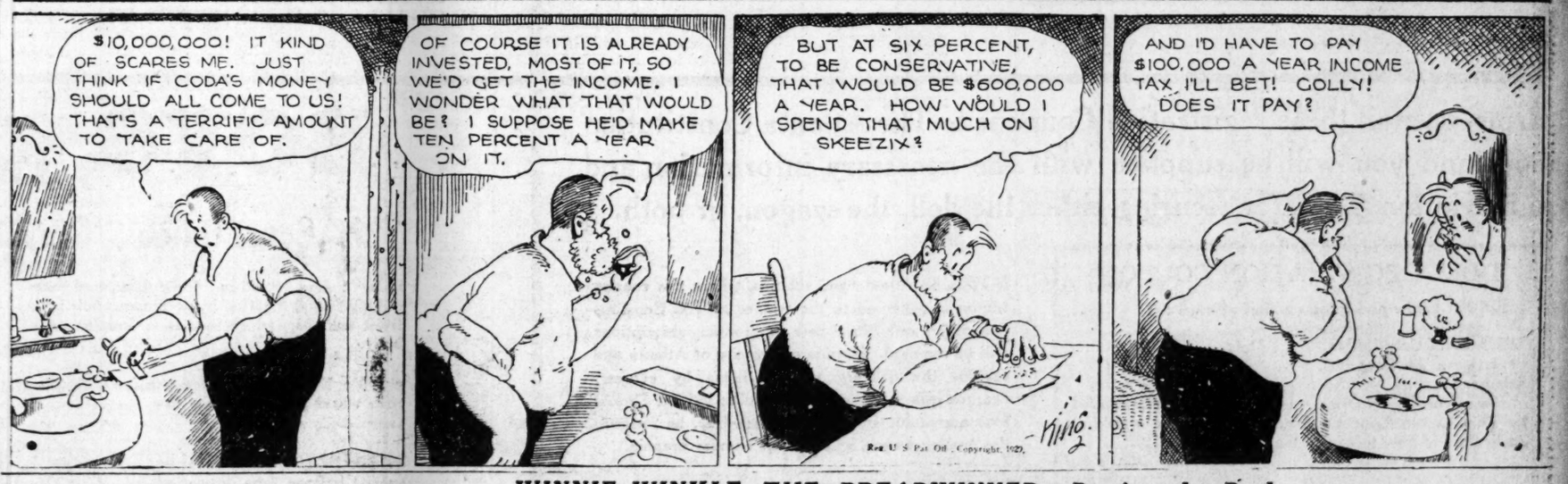

WINNIE WINKLE, THE BREADWINNER: Passing the Buck

Just Nuts

LOOK AT ALL THE THINGS I CAN DO

Suck my thumb
Clasp my hands
Roll my eyes
Go to sleep
Sit up
Cry
Hold my bottle
Hold my pacifier
Move my legs

I am 21 inches tall—just about as long as a page in this paper. Measure it yourself and then you'll know exactly how big I really am.

The Most Humble Little Girls in Atlanta Can Have This Beautiful Baby Doll 'Tickletoes'

FREE

SHE IS GIVEN

For Only 2 New Subscribers to the Daily and Sunday Constitution

You won't have any trouble at all earning her. Ask your friends to help and it won't be any time until you'll have the two subscriptions, and that is positively all you have to do.

No money is required. Simply mail or bring the coupon at the lower left, now, to The Atlanta Constitution and the necessary information and subscription plans will be mailed or given you so you can get started immediately.

Tickletoes Is the Wonder Doll of the Age---
NONE OTHER LIKE HER

"Tickletoes" is the one and only doll in America that can do all the wonderful things that make her truly "almost human." She is the cutest and happiest doll you ever saw, dressed elegantly in pink organdy with real stockings, cute little moccasins, rubber panties and a darling cap with lace and ribbons on it. Her legs and arms are of rubber and her soft little toes and fingers are just like a real live baby's. She is unbreakable and has three different voices.

Bring or mail these registration Coupons to The Atlanta Constitution now and you will be supplied with the necessary information and subscription plans for securing either the doll, the wagon, or both.

DOLL REGISTRATION COUPON

Fill out below and bring or mail at once to:

The Atlanta Constitution, Date.....
Forsyth and Alabama Sts.,
Atlanta, Ga.

Please enroll my name for one of the free dolls offered by The Atlanta Constitution, and send me at once full particulars of how to earn same.

Name .....

Street Address .....

City ..... State .....

Phone No. .....

NOTE: Only two new six-months subscriptions will be required in the city of Atlanta and near-by suburbs when the doll is delivered to the winner at the office of The Constitution. Those living outside of Atlanta and suburbs, where the doll has to be sent by parcel post or express, on account of extra expense for packing, shipping and carrying charges, three subscriptions will be required.

NOTE: In Atlanta and suburbs, where this coaster wagon is delivered to the winner at The Constitution office, only three new six-months subscriptions will be required. Outside of the city of Atlanta and suburbs the delivery will be made by express, charges collect, for only three subscriptions. Should four acceptable subscriptions, however, be secured, the coaster wagon will be sent express prepaid.

COASTER WAGON REGISTRATION COUPON

To be filled in by boys who desire the coaster wagon and brought or mailed to:
The Atlanta Constitution, Date.....
Forsyth and Alabama Sts.,
Atlanta, Ga.

Please enroll my name for a free wagon offered by the daily and Sunday Constitution, and send me by return mail full particulars how to secure same.

Name .....

Street Address .....

City ..... State .....

Phone No. .....

BOYS, you too, can get

This Constitution "Greyhound" Coaster Wagon

FREE

BODY: Size 16x36 in., depth 4 in., and thoroughly bolted together by continuous bolt both front and rear, which insures an indestructible body.

GEAR: Heavy channel construction with 5-in. fifth wheel placed midway between body and axle.

WHEELS: 10-in. roller-bearing special balloon type, enameled gray with red center and black stripe. Wheels have screw on hub caps which will not jar loose, but may be taken off and put on at will.

For 3 New Subscribers to the Daily and Sunday Constitution.

The Atlanta Constitution now offers you one of the most attractive coaster wagons you will be able to find in Atlanta! Retail stores would charge from $10 to $12 for it.

All you have to do is to secure three new six-months subscriptions to the daily and Sunday Constitution and this wagon is yours! Clip the coupon at the left and mail it NOW.

"A population of 500,000 by 1932" is Atlanta's slogan. Let's all pull together for a Greater Atlanta.

The Constitution's Weekly Business Review

EDITED BY M. D. GLEASON

There is hardly a need or a want that cannot be filled in Atlanta's stores and factories.

Yancey Bros., Inc., Announces Tractor Educational School

Yancey Brothers, Inc., heavy machinery dealer, of 634 Whitehall street, S. W., at Stewart avenue, announces that it will hold a three-day caterpillar tractor school on December 19, 20 and 21. This school will be open not only to owners or prospective buyers but also to operators and all others in any way interested in power machinery.

There will be no charges to attend this school, and Yancey Brothers is making preparations to accommodate large crowds every day. One of the interesting features will be motion pictures that will show scores of ways a strong caterpillar tractor can perform in accomplishing Herculean tasks.

These motion pictures were made in all parts of the world and show these great power machines performing under conditions that are probably far more difficult than might be experienced in Georgia and adjoining states. As these pictures were taken in many parts of the world, producing them was very expensive.

Goodloe Yancey, president of this firm, says "the purpose of this school at this time is not to sell but to tell, and all those attending will be shown how to save money and minutes in doing any kind of a moving power machinery job and we especially want the operators as well as the owners of all outside power machines to attend.

"We have especially arranged this caterpillar tractor school right before the Christmas holidays, in order that our great number of friends in all parts of the south may take advantage of the holiday railroad fares that are on, or for those who may wish to come into Atlanta to do their Christmas shopping. We are extending the broadest invitation to all to be our guests on this occasion. We will assist in securing hotel reservations for all out-of-town guests who make such a request up to within the last three or four days before our school begins."

GARAGES PROVE CONVENIENT FOR PARKING IN TOWN

As automobiles continue to become more numerous and parking space becomes more limited, the car driver endeavoring to find a place for his car very often circles many blocks without finding one, and finally parks several blocks from his office or stopping place.

This vexatious parking trouble is quickly solved by all those who go straight to the Cain street garages at 17 or 82-84 Cain street, for provision is made for the care of over 300 cars to be taken care of daily at both of these garages.

The reason why there are two Cain street garages is that the McWhorter brothers, who operate them, long ago outgrew their No. 17 place and then built at 82-84 on the same street to retain the name. It is one of the largest ground-floor garages to be found in this part of the country.

As both of these garages are within a few hundred feet of the center of Atlanta's hotel, theater and shopping district, they are very convenient.

Both of these garages give road information as well as information about the points of interest around Atlanta.

The speed of dynamite has been measured, and it is found that the detonation wave travels along a cartridge at speeds as high as four miles a second.

WASTE MATERIAL COMPANY REPORTS BUSINESS GOOD

The waste material business was one of the first to feel the effects in the recent slump in the stock market, according to J. H. Rodbell, president of the Capitol Hide and Metal Company of 405-407 Peters street, S. W.

"With the first news of decline in stocks," says Mr. Rodbell, "we were notified to hold up on shipments and the reason is very plain, for if the prices of new commodities tumble there is a slow-up in the production end, and as we furnish materials that must be made over into new articles we felt the effects at once.

"The now pleasant part of it," continued Mr. Rodbell, "is that we are among the first to be getting increased business at this time, and as our business is a sort of a barometer for many lines of business we are very optimistic about the business outlook for the rest of the winter.

"To illustrate our position in this matter, less than 10 days ago we had no quick market for many of the various lines we deal in. Now it has begun to resolve itself into urgent need upon our part of waste materials of all kinds and especially is this so in furs. We sent one of the largest freight cars away Friday, and are in need of thousands of skins and hides of all kinds to fill telegraphic orders and anyone that has these hides or furs in any quanity will find we are ready to pay ready cash for them upon delivery.

"In regard to other waste materials," concluded Mr. Rodbell, "there is also a quickening demand for some of them and we want all we can get in any quanity from a hundred pounds to a carload."

BRADSTREET'S WEEKLY BANK CLEARINGS

Bank clearings in the United States for the week ending November 28, a holiday week, as reported to Bradstreet's Journal, aggregated $10,811,099,000, as against $15,786,399,000 week before last, a full week, and $11,512,207,000 in last week last year, also a holiday week. There is here shown a decrease of 30.8 per cent from week before last, and of 6 per cent from the like week a year ago. Canadian clearings aggregated $351,045,000, against $454,861,000 week before last, and $457,396,000 in last week last year. Following are returns for last week, with percentages of change shown.

	November 28	I. or D.
New York	$6,941,000,000	D 9.8
Chicago	530,500,000	D 16.7
Philadelphia	770,000,000	I 31.5
Boston	612,286,000	I 45.0
San Francisco	168,583,000	D 12.9
Los Angeles	160,200,000	D 19.1
Pittsburgh	166,576,000	D 2.9
Detroit	99,324,000	D 4.7
St. Louis	114,300,000	D 12.3
Kansas City	106,394,000	D .9
Cleveland	121,769,000	I 9.0
Baltimore	72,202,000	D 10.8
Minneapolis	70,844,000	D 5.4
Cincinnati	55,991,000	D 6.0
New Orleans	42,073,000	D 22.5
Buffalo	*73,730,000	
Atlanta	44,051,000	D 28.0
Dallas	44,883,000	D 19.1
Richmond	44,601,000	I 4.2
Seattle	37,092,000	D 7.5
Milwaukee	*37,240,000	
Omaha	36,584,000	I 11.6
Portland, Ore.	32,788,000	D 9.9
Louisville	26,261,000	D 9.6
Houston	*45,965,000	
Denver	41,109,000	I 1.7
St. Paul	20,304,000	D 27.1
Oklahoma City	*39,559,000	
Washington, D. C.	19,903,000	D 14.1
Newark, N. J.	37,698,000	I 29.2
Birmingham	10,631,000	D 6.2
Indianapolis	18,825,000	I 1.0
Nashville	17,656,000	D 8.8
Memphis	26,569,000	D 27.7
Savannah	12,838,000	D 17.9
Toledo	*21,879,000	
Jacksonville, Fla.	*15,325,000	
Oakland	15,416,000	D 12.5
Salt Lake City	18,704,000	D 4.1
Columbus	12,930,000	D 9.7
Providence	13,176,000	I 1.5
Rochester	10,805,000	D 6.8
Spokane	*15,391,000	
Fort Worth	11,990,000	D 15.0
Des Moines	7,621,000	D 10.5
Galveston	*11,344,000	
Wichita	5,857,000	D 26.3
Grand Rapids	4,764,000	D 12.3
Norfolk	3,966,000	D 15.2
Miami	2,022,000	I 11.1
Total, U. S.	$10,811,099,000	D 6.0
Outside New York	3,870,099,000	I 1.4
Dominion of Canada.		
Montreal	$ 161,285,000	D 12.9
Toronto	130,660,000	D 25.7
Winnipeg	59,100,000	D 38.5
Total	$ 351,045,000	D 21.0

*Week before last.

NEGROES' SUCCESS LIES IN SOUTH, SAYS SPEAKER

BLAKELY, Ga., Dec. 1.—(Special.)—"Stay on your farms, produce what you use in the home and buy less and you will be more successful," declared the Rev. B. R. Holmes, president and founder of Holmes institute, of Atlanta, in an address here today to negro citizens of Early county.

In his speech the Rev. Holmes described conditions now existing around Chicago, St. Louis, New York and Philadelphia, in which he pointed out that "the south unquestionably is the best working section for the negro."

"The friendly relation which exists between the people of the south is not found in other sections," he said.

Weekly Retail Milk Report

CERTIFIED DAIRIES.

	Butter Fat.	Official Plate Count
W. F. Cox	4.1	2,000
W. O. Pierce	4.4	3,000
R. L. Mathis	4.0	3,500
Above certified by Fulton County Medical Commission.		
C. D. Chatham, Doeville	5.2	2,000
W. J. Greenway	4.6	2,000
P. E. Hyde	4.2	2,000
P. W. Medlock	4.3	2,000
Nalley Bros.	4.7	2,000
L. D. Nalley	5.2	2,000
H. E. Pittard, St. Mtn.	4.6	2,000
T. C. Terry, Chamblee	4.4	2,000
C. C. Tuggle	4.1	2,000
H. B. Bishop, Fairburn	4.4	2,500
Brownlee & Lievely	4.4	2,500
R. E. Guffin	4.4	2,500
Hickory Grove	4.3	2,500
R. E. Hutchins	5.4	2,500
Oak Terrace Farm	5.0	2,500
C. J. Ross	4.8	2,500
H. D. Thames, Forrest Park	4.3	2,500
P. A. Wade	3.4	2,500
Alpine Dairy	4.6	3,000
Cardell's Dairy, Austell	5.4	3,000
J. L. and J. W. Dunn, Col. Park	4.3	3,000
V. J. Harbin	4.6	3,000
Henry Grady Dairy	4.4	3,000
O. T. Howse	4.2	3,500
C. C. Johnson, Decatur	4.1	3,000
J. W. Key	5.4	3,000
Lavista Farm	4.3	3,000
R. L. Mathis	4.1	3,000
A. M. Medlock, Decatur	4.2	3,000
A. S. Nance	4.2	3,000
J. G. Nash	4.4	3,000
Old Oaklawn Dairy	4.6	3,000
W. O. Pierce	4.6	3,000
W. C. Shumate, St. Mtn.	4.4	3,000
Spring Dairy, Atlanta	4.8	3,000
R. S. Tuggle	4.1	3,000
Hubert Ward	4.6	3,500
J. A. Adamson, Morrow	5.0	3,500
A. Alexander, Decatur	4.4	3,500
Briarwood Farm	4.3	3,500
W. F. Cox	4.0	3,500
T. J. Duren, Decatur	4.3	3,500
J. W. Fields	4.3	3,500
B. M. Gresham, Atlanta	4.8	3,500
Gwinnette Dairy, Station C	4.4	3,500
Mrs. John Linder	3.2	3,500
J. E. Rosser	4.5	3,500
C. E. Scott, Jr., Decatur	4.3	3,500
J. C. Shirley	4.6	3,500
R. L. Wade	4.2	3,500
J. S. Burks, Forrest Park	4.6	4,000
J. J. Crowe	4.5	4,000
J. W. and W. R. Gilbert	4.6	4,000
G. A. Hammond, Fairburn	4.8	4,000
D. E. Herrin's Sons, Atlanta	5.0	4,000
Keystone Dairy	4.3	4,000
Lauderdale Dairy	4.4	4,000
J. W. Martin, Stone Mtn.	4.5	4,000
W. C. Morris	4.4	4,000
W. H. Morris, Chamblee	4.6	4,000
John L. Porter	4.7	4,000
M. B. Sprayberry	4.3	4,000
Vello Drone, Palmetto	3.3	4,000
Mrs. W. O. E. Wilson	5.4	4,000
D. M. Wright, Decatur	4.2	4,000
Clarkston Dairy, Clarkston	4.8	4,500
I. T. Davis	4.7	4,500
Ferncrest Dairy	4.8	4,500
Kilpatrick's Dairy	4.7	4,500
J. T. Lambert, Forrest Park	4.2	4,500
Mrs. Anna Merrs, Decatur	4.6	4,500
J. W. Brown	5.0	5,000
County Line Dairy	4.0	5,000
Daniel & Johnson	4.5	5,000
Gaymont Dairy	4.8	5,000
E. Gladden	4.4	5,000
F. L. Gunter	4.4	5,000
W. R. House	4.4	5,000
W. T. Key	4.6	5,000
W. A. Lamb	4.4	5,000
Mapleleaf Dairy	4.8	5,000
Moore's Dairy, Emory	4.1	5,000
Mt. Mitchell	4.3	5,000
J. L. Nelms	4.4	5,000
C. C. Parker	4.4	5,000
M. L. Parks	5.0	5,000
P. E. Pierce Dairy	4.6	5,000
D. A. Pirkle, Chamblee	4.4	5,000
J. J. Richardson, Decatur	4.1	5,000
C. O. and F. E. Smith, F. Park	4.4	5,000
J. S. Sprayberry	5.0	5,000
J. W. Stubbs	4.5	5,000
Sunnycrest Dairy, Dunwoody	4.4	5,000
J. E. Wade	4.8	5,000
Whitestar Dairy, St. Mtn.	4.3	5,000
G. W. Abercrumble, Col. Park	4.0	6,000
Amberwood Dairy	4.7	6,000
Briarcliff Dairy	4.5	6,000
Candler Road	5.6	6,000
A. M. Croft, Smyrna	4.3	6,000
E. L. Crowe	4.4	6,000
J. R. Crowe, St. Mtn.	4.5	6,000
G. C. Daniel	4.6	6,000
L. D. Meers	4.0	6,000
North Fulton Dairy	4.3	6,000
M. N. Parks	4.0	6,000
H. J. Rutledge, Fairburn	4.1	6,000
Silverleaf Dairy	4.4	6,000
S. E. Smith, Decatur	4.4	6,000
Sweetwater Dairy, Emory	4.4	6,000
P. A. Thames, Forrest Park	4.4	6,000
W. B. Tidwell & Son	5.4	6,000
R. C. Turner	4.4	6,000
Willowbrook Farm	3.8	6,000
Alderdale Dairy	5.0	7,000
Brookhill Dairy, St. Mtn.	4.6	7,000
L. Clay	4.6	7,000
W. T. Daniel, Chamblee	4.4	7,000
J. H. Davis	4.7	7,000
W. E. Hope	4.4	7,000
W. N. Landers, Austell	4.4	7,000
Riverhill Dairy, Smyrna	4.9	7,000
Riverview Dairy, Ben Hill	3.9	7,000
Paul White	4.1	7,000
H. C. Yarbray	4.4	7,000
C. G. Cook	4.2	8,000
W. L. Donehoo	4.4	8,000
J. R. Farr & Son	4.3	8,000
L. W. Harris, Conley	4.4	8,000
Hule Bros., Col. Park	4.0	8,000
W. H. Jones, Chamblee	4.2	8,000
O. R. Parker, Decatur	4.5	8,000
Walter Parker	4.2	8,000
J. W. Stamps	4.2	8,000
J. F. Wright, Conley	4.7	8,000
Blueribbon Dairy	5.0	9,000
E. Clarke	4.7	9,000
A. O. Spinks, Decatur	4.4	9,000
Zinnia Dairy	4.3	9,000
J. L. Cheek, Decatur	4.4	10,000
C. A. Cook	4.9	10,000
E. Cowan, Ellenwood	4.4	10,000
Daffodil Dairy, Decatur	4.2	10,000
R. H. Davis	4.7	10,000
Gasaway & Snead	5.0	10,000
Hillcrest Dairy, Smyrna	4.4	10,000
Holcombe's Dairy	4.4	10,000
H. A. Knight	4.8	10,000
R. McCarthy, Decatur	4.2	10,000
J. B. Moore, Conley	4.1	10,000
T. B. Pate	4.3	10,000
J. S. Patten	4.4	10,000
Powell's Dairy	3.8	10,000
O. R. Reynolds	5.0	10,000
R. J. Rogers	4.5	10,000
Fred Scherer	5.3	10,000
Mrs. C. E. Scott	4.5	10,000
H. L. Scott	4.2	10,000
Sheldon Dairy	4.3	10,000
C. S. Webb, Dunwoody	4.8	10,000
T. O. White	3.8	10,000
Ashland Dairy, Decatur	4.7	15,000
R. M. Bargeron	3.8	15,000
George A. Beam	4.5	15,000
Brookhaven Dairy	4.2	15,000
J. W. Clark, Conley	4.4	15,000
P. T. Coggins	5.4	15,000
P. R. Cowan	4.8	15,000
H. W. Dodson, Conley	4.6	15,000
J. C. Hardin, Conley	4.6	15,000
J. G. Leitch	4.8	15,000
W. G. Presley	4.5	15,000
M. P. Scott	4.5	15,000
J. L. & S. L. Stamps	4.5	15,000
Suwanee River, Decatur	4.2	15,000
Tucker Bros., Col. Park	4.0	15,000
O. G. Warren	4.5	15,000
Wayside Dairy, Decatur	4.5	15,000
C. N. Davis, Col. Park	4.6	20,000
O. Nichols, Decatur	5.0	20,000
Northeastern Dairy, Cham.	5.0	20,000
L. E. Hewitt	4.8	25,000
Grade A Pasteurizing Plants.		
Cloverdale Dairy	4.8	5,000
Clairmont Dairy	4.2	6,000
Ponce de Leon Dairy	4.2	6,000
Techwood Dairy	4.0	7,000
Crystal Dairy	4.1	8,000
Foremost Milk Co.	4.1	8,000
Tenth Street Dairy	4.2	9,000
Paramount Dairy	4.1	10,000
Peachtree Dairy	4.1	10,000
Pedigree Dairies, Inc.	4.2	10,000
B. A. Dairy	4.5	15,000
Dealers.		
Pedigree Dairies	4.5	6,000
Sunset Dairy	4.8	7,000

ARNOLD RETAINS RESPECT OF HEAD OF TARIFF BODY

HOUSTON, Texas, Dec. 1.—(AP)—When the executive committee of the Southern Tariff Association meets at New Orleans next Thursday the resignation of J. A. Arnold, secretary-manager of the organization, probably will be accepted. John Henry Kirby, of Houston, president of the association, received the official's withdrawal three weeks ago and announced it yesterday.

The tariff association head said in a statement, "If those who contribute to the support of the association think Mr. Arnold's usefulness has been impaired he'll have to go. A man who makes a blunder has to take the consequences."

But Kirby let it be known that he was satisfied with Arnold's services to the organization and believed the secretary-manager had been attacked by those opposed to his activities.

Y. W. C. A. FAVORS FEDERAL PROBE OF TEXTILE MILLS

NEW YORK, Dec. 1.—(AP)—The national board of the Y. W. C. A. today declared in favor of a federal investigation of the textile industry.

"Whereas, the textile industry employs numbers of women workers," a resolution passed by the board said, "and, whereas, working conditions and relationships in large sections of the textile industry in the north and south have been unsatisfactory to employers and employes for many years, and whereas the social commission of the Federal Council of Churches is working for a federal investigation, be it resolved, that the national board support a federal investigation of the textile industry."

The announcement of the board's action pointed out that more than 20,000 members of the Y. W. C. A. are young women employed in factories, plants and mills.

Bradenton, Manatee Stations Merged By Board Order

TALLAHASSEE, Fla., Dec. 1.—(AP)—The Florida railroad commission has approved an application of the Seaboard Air Line railroad to consolidate the Bradenton and Manatee passenger stations, it was announced today.

Under the commission's authority, the railroad is allowed to eliminate its former Bradenton station, which involved a back-up movement of about a mile.

Wall Street Briefs

NEW YORK, Dec. 1.—Transactions in raw hide futures on the New York Hide Exchange during November established a new high record. Sales for the month totaled 49,320,000 pounds, an increase of more than 33 1-3 per cent over October, the previous record month.

Orders for lumber booked by 834 leading hardwood and softwood mills during the week ending November 23, as reported to the National Lumber Manufacturers' Association, were only 77 per cent of production, compared with 82 per cent a week ago. The 834 mills gave total production as 376,690,000 feet while 838 mills the week before gave production at 362,505,000 feet.

New high records were established by the Associated Gas & Electric System, which in a consolidated statement of earnings of properties since dates of acquisition, shows a 92 per cent increase in gross earnings for the 12 months ending October 31 a 111 per cent jump in net earnings, and a balance for dividends and surplus more than double the amount reported for the previous 12 months' period.

COTTON MARKET TRADING IS QUIET

NEW ORLEANS, Dec. 1.—(AP)—Trading was much quieter during the past week in the cotton market than it was in previous weeks. Liquidation of the December option and liquidation by longs generally in advance of the Thanksgiving holiday, coupled with unlooked-for renewal of weakness in the stock market, were influences responsible for the decline in prices during the first portion of the week. The lowest price levels reached came on Wednesday, on the eve of the holiday. The offerings were of so pressing a sort that December was forced through the 17-cent line to 16.93, and January dropped to 17.11, or 42 points under the closing level of the previous Saturday.

On Monday, the first notice day of December deliveries, practically the entire certified stock in New York was tendered, while the tenders here up to the present time have reached 22,050 bales. The circulation of these notices naturally caused prices to ease off and there was a good deal of switching from the near position to more distant months at prevailing differences.

Following the effect on the market of the December liquidation came the further depressing effect of liquidation by longs in advance of the holiday and, as already stated, the lowest prices of the week were reached Wednesday. When the market reopened after the holiday it was found that Liverpool had scored a good gain while the American markets were closed. This fact, coupled with a firmer technical position, induced a moderate advance on Friday, during which prices recovered about half of the earlier decline but did not retain it all as the market developed a somewhat easier tone on Saturday, and the close showed net losses for the week of 32 points on January and 26 points on March.

The following shows the high, low and closing sales in the New Orleans futures market during the past week compared with a year ago:

	High.	Low.	Close.	Last Year.
December	17.42	16.93	17.09	19.65
January	17.60	17.11	17.21	19.71
March	17.90	17.40	17.51	19.80
May	18.15	17.65	17.77	19.74
July	18.28	17.77	17.90	19.58

BOND MOVEMENT SWINGS UPWARD

NEW YORK, Dec. 1.—(AP)—The bond market moves into the last month of the year with prices on an upward swing. Observers are predicting that only unforeseen contingencies can prevent this tendency from gaining momentum and that strong market will develop in 1930.

Several factors are expected to assist in the improvement which got under way early in October. The usual reinvestment demand appearing at the first of the year, it is anticipated, will take substantially more bonds than in early 1929, when much of the capital liberated by interest and dividend payments and by shifting of investment programs was placed in stocks. Insurance companies have been substantial buyers of shares, but an extensive inquiry for bonds from these large investors is looked for. In addition, with money rates below the yields still available in fixed income securities of good grade, corporations as well as banks would naturally look to bonds, especially those of short maturities.

Trading was rather dull last week, with only three trading sessions, but the entire list manifested distinct firmness. Liquidation was noted here and there as holders took losses for purposes of the income tax return. However, this selling was small and brought out only minor declines, although it served to give the list superficial irregularity.

Despite the losses coincident with the stock break, the combined bond average rose approximately a point in November and is now some two points below its 1929 high, established early in the year.

New bond financing continued light, chiefly because of the short week, totaling only $15,706,000 against $26,913,600 the week before and $60,999,000 a year ago.

FIRST RAILWAY CONSTRUCTED NEAR SAVANNAH, CLAIM

SAVANNAH, Ga., Dec. 1.—(AP)—Claim that the first railway in America was built in January, 1820, at The Hermitage, near Savannah, by Henry McAlpin, emigrant from Scotland, antedating the claim of Quincy, Mass., to this honor by five or six years, is made in a story published in today's Morning News, written by Dolores Boifeuillet Colquitt.

The railway was used to remove a house on the plantation, and in which bricks of superior quality were later manufactured. Mrs. Colquitt's story describes the use of iron rails in the construction and the operation of the railway for 27 years after it was built. The length of the road was for several hundred yards, and was built by slave labor.

This date is associated with another epoch-making event of the year previous, when the first steamship to cross the Atlantic, the Savannah, under Captain Moses Rogers, sailed from Savannah for Liverpool, England, in 1819.

Horses were the motive power for the railroad as in the case of the Quincy road. McAlpin got his idea, the story recounts, from the use of railroads in the mines of England and Scotland, where both wooden and iron rails were used. The Hermitage is still owned by the McAlpin family here, Judge Henry McAlpin, of the court of ordinary, being a lineal descendant of the first Henry McAlpin to live here.

Will Present Play.

Savannah, Ga., Dec. 1.—(AP)—Sir J. M. Barrie's comedy, "Alice, Sit by the Fire," will be the second play of the Town theater for the season, and will be presented tomorrow night with Lillie Dixon in the lead character. The plays are produced in the Town theater's own play house along the Bay Strand.

GOOD SAUSAGE MUCH RELISHED AT THIS SEASON

Probably at no time in the year is sausage more relished than at this season, when the people spend more time out in the open, and fresh air and travel sharpen up the appetite. Sausage also is quickly prepared and is well liked by the majority of American people as well.

Atlanta is the home of several good sausage companies, one of the largest of which is the Atlanta Sausage Company, of 914 Howell Mill road, N. W. This firm a few years ago built a large plant especially for the making of high-quality sausage, and equipped the plant with all the latest and most approved machines to make sausage.

Frank Reinhold, general manager, leaves nothing to chance in furnishing the Georgia housewife with fresh clean sausage. He begins first by selecting choicest meats and after the sausage is made it goes into a large cold-storage room where the thermometer is kept at 28 degrees.

His outside salesmen do not overload any retail store or customer beyond one day's needs, and should unexpected business require more than was at first ordered a second or third delivery will be made.

In addition to local deliveries, the company has salesmen that call on the merchants and stands upon several of the leading highways out of Atlanta.

The trade mark on this sausage is "Superior," and it is always made of the best materials, and the housewife can always rest assured that the quality is the same all the year around.

This firm makes all of its own goods in clean, approved packages, and in order to give some idea of the amount of its business it orders 10-pound boxes in lots of 50,000. The organization is composed of men and white women who have been with it for many years and take much pride in their work.

Use Numetal Weather Strips
Shut out bad weather. Shut out colds, draughts rain and snow. Keep out dust and noise. Inexpensive—Quickly installed
FOR WINDOWS AND DOORS
On the Job Continuously Rain or Shine Cold Weather or Warm Weather—They are Permanent and Economical
Write or Call for Booklet
The South's Largest Awning Builders
ATLANTA TENT & AWNING CO.
Factory and Office, East Point, Ga. Phone FAirfax 1483
We'll be waiting for your call

STEIN & CO., Inc.
Wholesale Dealers—Smelters
SCRAP—METALS—IRON—RUBBER
We Sell Re-Conditioned Pipe. Structural Iron of All Kinds.
329 DECATUR ST. PHONE IVy 2110

Storage
A modern warehouse for the Storing and Packing of Household Goods. Long Distance Removals.
Dependable!
Zaban Storage Company
WAl. 2701

PRODUCT-PRICE-SERVICE
First Quality Products. Reasonable Prices. Service Such as the Home Owner Expects.
PICKERT PLUMBING SUPPLY CO.
Wholesale and Retail
197 Central Ave. WAl. 8169

THOS. F. SEITZINGER'S SONS
SMELTERS AND REFINERS
New and Old Metals
Brass, Bronze and Aluminum Castings.
900 Ashby St., N. W. Tel. HEm. 4013-4014

Everything in Contractors' Equipment and Construction Machinery
We Serve Contractors
W. C. CAYE & CO.
ATLANTA
Phone MAin 2177
158-160 Walker St.
SULLIVAN COMPRESSORS are an essential part of the road contractor's equipment for drilling ledge, block holing boulders, and cutting ditches in rock for water, sewer and gas mains or quarrying road material.

DEALERS IN
Hides, Tallow, Beeswax, Metals, Scrap Iron, Etc.
Quotations Furnished on Request.
CAPITAL HIDE & METAL CO.
405-7 Peters St. Phone MA. 0217

RITTENBAUM BROS.
Manufacturers of
Sanitary Wiping Cloths
472-78 DECATUR ST.
WAl. 7824 Atlanta, Ga.

THE CASE LINE
Of Farm Machinery
Binders, Hay Loaders, Manure Spreaders, Mowers, Hay Rakes, Clod Crushers, Drills, Field Tillers, Listers, Stalk Cutters, Tractor Plows, Wheatland Disk Plow, Wheatland Listers, Marsh Plows, Tractor Disk Plows, Tractor Disk Harrows, Brush Plows, Walking Plows, Walking Cultivators, Riding Cultivators, Disk Harrows, Spike Tooth Harrows, Spring Tooth Harrows, Middle Breakers, Ridge Busters, Planters
Tractors, Skid Engines, Combines, Baling Presses, Silo Fillers, Drive Belts
Case bargain list includes such machines as Threshers, Disk Plows, Disk Harrows, etc. Attractive prices on these machines.
J. I. CASE COMPANY
Est. 1842
523 Stewart Ave., S. W. Phone MA. 3991. Atlanta, Ga.

Save $100 to $175 on a Feed Grinder
YOU can buy a Papec Feed Grinder for from $100 to $175 less than other hammer type grinders of like capacity and construction. You get a grinder built to run with any farm tractor. There are no burrs to wear or break. Best of all—you get GOVERNOR FEED-CONTROL which increases capacity—prevents clogging—makes feeding easier.
ALMAND IMPLEMENT CO.
DISTRIBUTORS
Everything for the Farm and Dairy
ATLANTA, GA.

W. C. SPIKER & CO.
Structural and Architectural Consulting and Designing Engineers
Established 1909
Forsyth Building. Atlanta, Georgia.
1421 Empire Bldg. Birmingham, Ala.

We Invite Gentlemen to Visit the
REX
The finest place of its kind in the south.
Where the drinks are always the coldest, the lunches are appetizing and the candies and cigars of the best.
We are in the heart of Atlanta, at 109 Pryor St., N. E.
ROBERT L. YORK
Proprietor

MATTRESSES RE-FELTED
$5 and Up
Good Ticking, Best Work
Electrically Sterilized
IMPERIAL BEDDING CO.
"Sleep Headquarters"
Phones WEst. 3585-4231

We are receiving a carload a week of
Brunswick Tires
and our prices are very low.
Some of These Tires Are
GUARANTEED 16,000 MILES
and Some Are Guaranteed
10,000 MILES
We Began Selling a Good Grade of
Motor Oil at 55c Per Gallon
120 Days Ago and Are Now Selling More Than 1,000 Gallons a Week
GOLDEN EAGLE CO.
Six Stores for Your Convenience
741 Marietta St. (Headquarters) 285 Peters St.
Court Square, Decatur; Broadway and Poplar, Macon;
24 S. Bradford St., Gainesville, Ga.; Cartersville, Ga.

Russell Grader
Russell Super-Special is an all-round machine. Ideal for both grading and maintenance work. The scarifier and blade can be operated jointly or independently of each other.
YANCEY BROS., Inc.
Telephone MAin 3964 634 Whitehall St., S. W.
"Caterpillar" Tractors—Road Building Machinery
Contractors' Equipment

Special Today
Use the AIR-MAIL
Save time by using air-mail. Atlanta is the hub of this growing means of communication. Save money by buying your special air-mail envelopes from us. Samples promptly forwarded upon request.
ATLANTA ENVELOPE COMPANY
505-11 Stewart Ave., S. W.
Phone: MAin 3370

Chas. J. Williamson
190 Pryor St., S. W., Atlanta
Wholesale
Dry Goods and Ladies' Ready-to-Wear.
Modern Merchandising Methods
Come and get them.

The Monarch Interlocking Self-Adjusting Weatherstrip
Save ¼ of your fuel bill each season. Eliminate cold drafts and keep dust and dirt out in summer. Guaranteed for Life of Building.
R. M. Callaway & Son Co.
1177 W. Peachtree St., N. E. HE. 0047

Best for Building
MILLER Lumber is the sort of wood you need for that new building. It is strong and hardy, to insure you satisfaction. Economical, too.
BIRD'S ROOFING
MILLER LUMBER CO.
1171 Ridge Ave., S. W. Phone MAin 3156

Knight-Luttrell Iron Company
Incorporated
Scrap Iron, Metals and Rubber
972 Avon Ave., S. W. Atlanta, Ga. Telephone WE. 0200

MR. MERCHANT
Prompt Shipments of Complete Xmas Lines.
Toys, Games, Dolls, Books, Novelties
MILTON BRADLEY CO.
285 Peachtree St., N. E. Atlanta, Ga.

AUSTIN BROS. BRIDGE CO.
STRUCTURAL STEEL
FOR ALL PURPOSES
Reinforcing Rods—Bridges—Road Machinery
Offices and Plant Opposite Ft. McPherson
Atlanta, Ga.
Telephone WEst 2200

Try Our Certified Fuel Oils
For Oil Burners
RANDALL BROS., Inc.
HEmlock 9840

STORAGE
In Fireproof Building
Day Rates $3.00 Per Month.
Day and Night Rates $7.50 Per Month
CAIN STREET GARAGE
79-82 Cain Street
1½ Blocks from Peachtree St.

WELDING ENGINEERS, Boilermakers, Machinists, Welders, Radiators, Electric and Oxy-Acetylene Welding Machines and supplies.
S. Pryor St. and A. & W. P. Ry.
376-78 Marietta St.
BIRD-POTTS CO., Inc.
Atlanta, Ga.
Tel. MAin 1876 IVy 4250

UNXLD Best—By Every Test
Atlanta Fireworks Co.
Owing to the great popularity of our standard line of Fireworks, we suggest you write or wire for reservation. Assortments better and larger than ever.
—Goods that are tested and prices satisfactory.
Office, 60 Gilmer St. Phone, WAl. 1622-3. Warehouse, 153 Decatur St.

Superior Mattress Co.
835 Bankhead Ave., N. W.
SATISFACTION GUARANTEED
One Day Service
Renovating Like New
Call Hemlock 9274
H. R. Simon, Pres. W. O. Meaders, Sec'y.

LET THE
WILLIAMS PRINTING CO.
Print your Office Stationery, Folders, Blotters, Circulars, Greeting Cards and anything else you have in the printing line.
RHODES BUILDING
Third Floor WAl. 6592-6593

Burford, Hall & Smith
Power Plants and Power Plant Equipment
Pumping Machinery
Phone WAlnut 8890
Red Rock Bldg. Atlanta, Ga.

REMOVAL NOTICE
Camp Cylinder Grinding Company
Announce Their Removal From 174 Walton Street to 173 HOUSTON STREET, N. E.
WAlnut 5355
We Hope to Have the Pleasure of Serving You in Our New Location.

For Speed, Service and Satisfaction, Use
SOUTHEASTERN EXPRESS
MAin 0110 "The South's Own Express Company" MAin 0110

HOOVER REPLAYS EARLIER ROLES

NEW YORK, Nov. 30.—President Hoover was not a new hand at his recent job of working with railroad, financial, industrial and agricultural leaders at Washington to form plans for meeting a bad situation. In November of 1921 Mr. Hoover, as secretary of commerce and chairman of the unemployment conference which came into existence because of conditions created by the post-war deflation in general trade and the stock market, had this to say:

"I know of nothing that more tilled the mind of the recent conference, while dealing mainly with emergency matters than the necessity to develop further remedy, first, for the vast calamities of unemployment in the cyclic periods of depression, and second, some assurance to the individual of reasonable security—to remove the fear of total family disaster in the loss of the job."

During those trying days of post-war deflation the newly appointed secretary of commerce said: "It is entirely possible for us to maintain our high standard of living if we can secure equitable readjustments all along the line. But we must face the fact that if we are to hold our high standard of living and maintain employment of our people, we must do it with greater efficiency and by harder work."

Hoover's Attitude in '23.

Before the end of 1921 our situation and outlook began to improve. Then, with continued thawing of frozen loans and continued easier money, largely through continued gold imports, general trade was definitely on the upgrade and foreign bankers with their longer experience began to predict that we were again headed for inflation. Speaking at a meeting of the Chamber of Commerce of the United States held in New York in May of 1923 Secretary of Commerce Hoover had this to say:

"We have no need to go into a period of inflation. We are undoubtedly in a plane of prosperity and we wish to hang on to prosperity. I am not one of those who believe that hard times have any special advantage in disciplining our souls. We ought to be able to discipline ourselves in prosperity when we have time to do it, and having achieved prosperity we ought to be able to hold on to it."

We certainly did hold on to it. From 1921 on we had such a period of unprecedented prosperity that financial and industrial leaders from all parts of the world came here to see how we did it. Up to a very few weeks ago there did not appear to be a cloud in our sky. Suddenly, we began to slip and then slide. Before bottom was touched we had made another record; this time for speed and ground covered in the decline.

It was one thing for Hoover to say that we should be able to discipline ourselves in prosperity, while we had the chance, and something else to do it. Talking at the 1921 unemployment conference, he pointed out as quoted above, that it was possible for us to maintain our high standard of living "if we can secure equitable readjustment all along the line. But we must face the fact that if we are to hold our high standard of living and maintain employment for our people, we must do it with greater efficiency and by harder work."

Rules Not Followed.

What recently happened in the stock market is sufficient evidence that the working rules laid down by Hoover had not been followed. Some people do not agree with some of the things Henry Ford said on leaving the recent Washington conference of industrial and financial leaders. Wall Street, however, is agreed that Ford put his finger on the two sore spots when he said that part of the existing situation was created by withdrawal of brains from business to the stock market and part by production of goods beyond the purchasing power of the public.

The first step taken at the recent Washington conference was to have capital agree not to cut wages. From the start of these conferences it was realized that our standard of living of recent years was based on our industrial expansion which was dependent on mass production which, in turn, was dependent on mass buying power. Hence, the big job was to save the buying power of the big outside public, first, by agreeing not to cut wages and next, by doing everything possible to stimulate general trade.

President Hoover made a good job of his recent Washington conferences, more or less repeating steps taken at the 1921 conference following post-war deflation in general trade and in the stock market. Conservative Wall Street bankers are confident that the outlook is now brighter than in 1921 because we still have great natural resources and accumulated wealth and we now have the opportunity to profit by our mistakes of recent years. If one thing has been proved conclusively in our experience of recent weeks, it is that there was nothing in the wide-spread talk of our living in a "new era" of economics; that we could make it pay to devote more attention to speculating in the stock market than to developing efifciency; that we could go ahead increasing production dependent in part on buying power created by mortgaging future earnings and, in part, on profits of stock speculation.

Conservative Wall Street bankers are anything but downhearted on the general situation and outlook. They take the same view as expressed this week by one of the leading bankers in the northwest. He said that the northwest was on a firmer foundation than at any time in his 42 years' experience because "the collapse in the stock market turned attention to other business channels, realesed much credit, and has enabled business to go ahead again normally."

Zonite

Products Corporation

This Corporation now owns or controls the companies manufacturing and distributing the following widely known products:

ZONITE *Liquid and Ointment Antiseptic*	**FORHAN'S** *Toothpaste and Astringent*
AGMEL *For Kidney Conditions*	**OVOFERRIN** *Iron Tonic*
LARVEX *Moth-Proofing Solution*	**ARGYROL** *A Famous Medication*

The Common Stock of this Corporation now pays dividends at the rate of $1.60 per annum. Therefore, at its present price of approximately $20 per share, it returns a yield of 8 per cent.

LISTED ON THE NEW YORK CURB EXCHANGE

Copy of Analysis upon Request

PETER P. McDERMOTT & Co.

Members New York Stock Exchange
Members New York Curb Exchange

42 Broadway — New York

Telephone DIGby 7140

Public Service Corporation of New Jersey

Dividend No. 90 on Common Stock
Dividend No. 44 on 8% Cumulative Preferred Stock
Dividend No. 28 on 7% Cumulative Preferred Stock
Dividend No. 6 on $5.00 Cumulative Preferred Stock

The Board of Directors of Public Service Corporation of New Jersey has declared dividends at the rate of 8% per annum on the 8% Cumulative Preferred Stock, being $2.00 per share; at the rate of 7% per annum on the 7% Cumulative Preferred Stock, being $1.75 per share; at the rate of $5.00 per annum on the non par value Cumulative Preferred Stock, being $1.25 per share, and 65 cents per share on the non par value Common Stock for the quarter ending December 31, 1929. All dividends are payable December 31, 1929, to stockholders of record at the close of business December 2, 1929.

Dividends on 6% Cumulative Preferred Stock are payable on the last day of each month.

T. W. Van Middlesworth, Treasurer.

Public Service Electric and Gas Company

Dividend No. 22 on 7% Cumulative Preferred Stock
Dividend No. 20 on 6% Cumulative Preferred Stock

The Board of Directors of Public Service Electric and Gas Company has declared the regular quarterly dividend on the 7% and 6% Preferred Stock of that Company. Dividends are payable December 31, 1929, to stockholders of record at the close of business December 2, 1929.

T. W. Van Middlesworth, Treasurer.

Colder Weather Stimulates Nation's Retail Business

NEW YORK, Dec. 1.—(AP)—Business activity last week was under the restraining influence of a mid-week holiday, and the approach of the year-end inventory season.

Mobilization of the country's business leaders by President Hoover to stimulate business next year continued with the announcement of a two-billion-dollar program by public utility executives, and the assurance of co-operation from several state and municipal governments.

Meanwhile, steel output and demand registered a further slight decline, but this was attributed largely to the falling off in automotive demand as manufacturers curtailed or suspended operations in preparation for the introduction of new models, and other buyers restricted their orders until they could more fully determine the effect of the recent stock market break. Few cancellations were reported. Railroad buying continues in large volume.

Retail trade received considerable stimulus from the colder weather, and the approach of the holiday season. This was particularly true of the women's wear, heavy clothing and shoe lines, sales of which had been retarded by the unseasonably warm weather of the past few weeks.

While a recession in some lines was regarded as inevitable as a result of the collapse in stock prices, there is a rather general feeling that the retrograde movement will be of short duration. One of the most encouraging features of the situation is the ease of money rates and the fact that inventories of manufactured goods are relatively light, and that production in most lines has been aligned with consumption to prevent the possibility of a burdensome accumulation of supplies.

The agricultural outlook also appeared more promising this week, with an improvement in the export demand for wheat and flour as one of the most encouraging features.

Collections in most of the leading cities are reported as slow, although both Dun's and Bradstreet's report a decline in the number of business failures during the past week. Bank clearings reported by these mercantile agencies also showed a reduction from the same week of last year, due, in part, to the reduced volume of securities trading.

The meeting of the American Petroleum Institute in Chicago next week is expected to develop further plans for the stabilization of the oil industry, which has been struggling with the problem of over-production for several years. While no formal plan for worldwide curtailment is looked for, the attendance of Sir Henri Deterding, managing director of the Royal Dutch-Shell group, at the institute sessions may lead to some sort of a gentlemen's agreement regarding output in troublesome areas, particularly Venezuela.

SALES ON CURB CUT TO MILLION

NEW YORK, Dec. 1.—(AP)—The New York curb exchange witnessed a downward readjustment of security values last week in three full five-hour sessions of quiet trading. Sales on Tuesday and Wednesday fell below 1,000,000 shares, or less than one-third of the volume in the peak activity early in the month.

Some of the public utilities fell back rather sharply on the renewal of selling pressure, which was attributed in part to a resumption of "bear" selling on the discontinuance of the daily questionnaire concerning operations on the short side of the market. No important issues, however, broke through their low prices established earlier in the month, and several of them made brisk recovery on the announcement of the two-billion-dollar public utility program for 1930.

Investment trust and trading corporation shares were in rather free supply of unofficial estimates of poor 1929 reports, particularly by some of the corporations brought into being at the peak of the "bull" movement early this fall. Pennroad sank below the price at which new stock was recently offered to shareholders, indicating a temporary withdrawal of organized buying support for that issue.

Sharp advances in some of the pipe line shares, particularly Illinois and Buckeye, featured the oil group. Shares of most of the big producing companies received good buying support, although there was no evidence of any concerted "bull" operations in that group.

Aviation shares were under pressure, with several issues sinking to new low levels for the year. Recent serious airplane accidents, and the disappointing character of the current year's sales have had a dampening effect on speculation in that group.

Mining stocks ran into a storm of selling as a result of unconfirmed rumors of a cut in copper prices, but most of them made partial recovery from the week's lows when leading copper producers indicated that the 18-cents-a-pound price for the red metal would be maintained.

A brisk demand for the Swift & Co. issues was one of the few features in the industrial group. Trading was started in National Biscuit (new) and Canadian Car & Foundry stocks.

Wde swings developed in some of the high priced specialties, notably Aluminum Co. of America, Quaker Oats, Tubize Artificial Silk and Deere & Co., all of which lost ground.

Heavy buying of Chicago & Northwest 4 3-4s and sharp declines in General Laundry 6 1-2s and Hy-Grade Food 6s featured the trading in bonds. Associated Gas & Electric 4 1-2s of 1948 rose 10 points to 125.

MEXICAN SOLDIERS HUNTING BANDITS SHOOT EACH OTHER

MEXICO CITY, Dec. 1.—(AP)—Federal troops today were in pursuit of four bandits who held up seven automobiles and one automobile bus on the Cuernavaca highway late Saturday afternoon, robbing the passengers of their valuables. Troops who rushed to the scene of the holdup from opposite neighboring military posts opened fire on each other in belief they were attacking the robbers. They discovered their mistake before any casualties resulted. The robbery took place midway between this city and Cuernavaca.

Hubbard Bros. & Co., Cotton Merchants

Hanover Square, New York

Members New York Cotton Exchange, New Orleans Cotton Exchange, New York Produce Exchange, associate members Liverpool Cotton Association. Orders solicited for the purchase and sale of cotton and cotton seed oil for future delivery. Special attention and liberal terms given for consignments of spot cotton for delivery. Correspondence invited.

Edw. Richardson, C. P. A. W. O. Jackson, C. P. A. L. L. Davis, C. P. A.

RICHARDSON, JACKSON & DAVIS

Certified Public Accountants

1421-1425 Atlanta Trust Co. Bldg. Atlanta, Ga.

MEMBERS AMERICAN INSTITUTE OF ACCOUNTANTS

Associated Gas and Electric System

Founded (ASSOCIATED GAS & ELECTRIC SYSTEM) in 1852

Five Years of Progress

A 54% increase in gross earnings through normal growth of the same properties during the entire period.

Year	*Gross Earnings*
1924	$62,012,086
1925	67,905,520
1926	75,178,988
1927	81,228,130
1928	86,426,789
1929*	95,830,043

***12 months ended September 30.**

Increase giving effect to acquisition of properties during this period is well indicated by the rise in gross earnings from $5,658,573 in 1924, of the properties then owned, to the $95,830,043 shown above for all the properties a part of the System at September 30th, 1929.

A twenty-five fold increase in the number of stockholders.

Year	*Number of Stockholders*
1924	6,000
1925	38,000
1926	41,000
1927	50,537
1928	66,263
1929 (October)	150,500

The stockholders have a high degree of confidence in the Company. They very generally retain their holdings as a permanent investment. The number of shares sold by them during the recent drastic market decline was materially less per day than previously, differing in this respect from many other stocks.

$8 Interest Bearing Allotment Certificates

Rights to subscribe at $120 to **$8 Interest Bearing Allotment Certificates** are now being exercised. Subscribers may pay out of income as follows:

Upon subscription, $20; April 1, 1930, $50; and July 1, 1930, $50. A liberal discount will be allowed on each full paid Certificate of 3 cents for each day that the subscription is mailed or delivered prior to the expiration date, December 16, 1929.

The **Allotment Certificates** will become exchangeable for either stock or convertible debentures. Detailed circular on request.

Associated Gas and Electric Securities Company

INCORPORATED

61 Broadway — New York, N. Y.

Investing— a full-time job

Can you supervise your investments as a part-time job? And keep contact with the thousands of events that are constantly changing the outlook for your securities? Could you expect your regular business to pay profits if you gave it as little time and study as you can spare to your investments?

For a constantly-growing group of shrewd business men, Moody's Investors Service is supplying the solution to the perplexing problems of their personal investments. The capital which these men have accumulated by years of effort is being protected and increased because Moody's staff is constantly watching and safeguarding their investments.

This protection and clear-headed counsel is worth many times its cost. If you face a difficult problem, either in readjusting your investment position, or in laying out a new program based on present price-levels, this organization can help you.

Complete information on how Moody's Services can increase your investment returns or eliminate needless losses will be furnished, without obligation, on request.

MOODY'S INVESTORS SERVICE

JOHN MOODY, *President*

65 BROADWAY — NEW YORK CITY

BRANCH OFFICES IN ALL PRINCIPAL CITIES

THE CONSTITUTION CLASSIFIED ADVERTISING

CLASSIFIED RATES.

Daily and Sunday rates per line for consecutive insertions:

One time	20 cents
Three times	17 cents
Seven times	15 cents

Ads ordered for three or seven days and stopped before expiration will only be charged for the number of times the ad appeared and adjustments made at the rate earned.

Errors in advertisements should be reported immediately. The Constitution will not be responsible for more than one incorrect insertion.

PHONE YOUR CLASSIFIED ADS and ask for ad taker.

Charged ads will be received by telephone.

WAlnut 6565

RAILROAD SCHEDULES

Schedules Published as Information. (Central Standard Time.)

ATLANTA TERMINAL STATION.

Arrives.	Train	Leaves.
	A., B. & C. R. R.	
7:20 pm	Cordele-Waycross	7:50 am
5:50 am	Bwk-Tifton-Thosville	9:55 pm
	A. & W. P. R. R.	
11:45 pm	New Orleans-Montgomery	5:40 am
5:50 pm	Montgomery Local	8:35 am
1:55 pm	New Orleans-Montgomery	1:25 pm
7:10 am	New Orleans-Montgomery	4:30 pm
11:40 am	New Orleans-Montgomery	6:05 pm
	C. OF G. RY.	
10:00 am	Columbus	7:45 am
5:55 am	Mac-Sav-Alb-Thosvl	7:15 am
5:55 pm	Mac-Jax-Mi-Tampa	9:15 am
1:30 pm	Macon-Albany	12:50 pm
10:30 am	Macon	4:05 pm
6:40 pm	Columbus	4:25 pm
8:35 am	Macon-Jax-Mi-Tampa	7:25 pm
7:13 am	Tampa-Sara-St. P'burg	9:06 pm
6:25 am	Jack-Way-Mi	9:00 pm
3:15 pm	Macon-Millen-Sav	9:40 pm
7:15 pm	Macon-Albany	11:30 pm
	SEABOARD AIR LINE.	
7:15 pm	Birmingham-Atlanta	10:00 am
4:00 pm	N. Y.-Wash-Rch-Nor	11:01 am
10:50 am	Birmingham-Memphis	4:15 pm
7:00 pm	Athens	7:00 am
6:10 am	N. Y.-Wash-Rich-Nor	7:25 pm
9:50 am	N. Y.-Wash-Rch-Nor	9:45 pm
6:30 am	Birmingham-Atlanta	11:40 pm
	SOUTHERN RAILWAY.	
5:20 am	Col-Wsh-N. Y.-Ash-Rch.	12:10 am
8:15 pm	Anniston-Birmingham	5:30 am
11:35 am	Rome-Chatta. Local	6:00 am
6:55 pm	Greenville-Charlotte	6:00 am
7:05 pm	Valdosta-Brunswick	7:05 am
8:40 pm	St. Louis-K. C.-Bham	7:10 am
8:20 pm	Chi.-Cleve.-Detroit	7:25 am
4:00 pm	Piedmont Limited	7:30 am
7:10 pm	Columbus	8:00 am
12:40 pm	Chicago-Det.-Cleve.	8:45 am
5:45 pm	Valdosta-Jax-Miami	9:15 am
5:40 pm	Crescent Limited	12:00 Nn
3:55 pm	Richmd-Wash.-N. Y.	12:10 pm
8:35 am	Valdosta-Tampa-St. Pete	12:50 pm
6:50 pm	Rome-Chatta. Local	2:30 pm
11:10 am	Fort Valley	4:05 pm
11:15 am	Columbus	4:10 pm
11:40 am	Macon	4:15 pm
11:35 am	Bham.-K. C.-Denver	4:15 pm
7:50 am	Air Line Belle	5:20 pm
7:40 am	xHeflin Accom.	5:25 pm
8:40 am	Cin.-Louisv.-Chi.-Det.	6:00 pm
7:45 am	Macon-Valdosta-Jax.	7:00 pm
5:10 am	Washington	7:30 pm
7:15 am	Valdosta-Jax-Miami	8:30 pm
5:25 am	Brunswick-Jaxville	8:50 pm
5:55 am	Bham.-Shreve.-Ft. Worth	11:30 pm

xDaily except Sunday.

Following trains arrive and depart from Peachtree Station Only

Arrives.	Train	Leaves.
5:00 pm	Anniston-Birmingham	9:30 am
9:30 am	Washington-New York	5:00 pm

UNION PASSENGER STATION.

Arrives.	Train	Leaves.
	GEORGIA RAILROAD.	
12:45 pm	Augusta	7:00 am
5:35 pm	Augusta	2:25 pm
x7:35 am	Social Circle	6:10 pm
5:20 am	Charls-Wilm-Aug-Colbia	9:00 pm
	xDaily except Sunday.	
	L. & N. R. R.	
4:30 pm	Knoxville via Blue Ridge	7:25 am
11:00 am	Copperhill Local	4:10 pm
12:08 pm	Knoxville-Cin-Louis	3:25 pm
8:41 pm	Cin-Chgo-Lville	8:23 am
8:30 am	Cin-Detroit-Cleve	6:13 pm
8:25 pm	Knoxville-Cin	7:00 am
	N. C. & ST. L. RY.	
6:40 pm	Nashville-Chattanooga	7:35 am
6:55 pm	Chatt-Nash-Chicago-St. L.	9.00 am
11:30 am	Chattanooga Local	5:00 pm
8:55 am	Chatt-Chicago-St. L	6:30 pm
6:30 am	Chatt-Nash-St. L.	9.30 pm

ANNOUNCEMENTS

Auto Travel Opportunities 1

SAVE 10% ON BUS TICKETS. FREE TRAVEL INFORMATION. PRIVATE CARS. FITZGERALD MOTOR TRAVEL BUREAU, ARAGON HOTEL, JA. 4780.

DRIVING to Miami and Detroit; passengers wanted. Scoville Hotel, MAin 0134.

SEDAN to Miami, $11.50; Tampa, $7.50; Tuesday, Wednesday. HE. 8296-J.

SEDANS to Tampa and Miami Tuesday morning; lowest rate. JAckson 9562.

Beauty Aids 2

$2.50 Adv. the latest out. The "La Salle" Permanent. Most beautiful and comfortable given anywhere. Our regular price on this wave will be $10.00. Given this week at cost. $2.50. Eugene's Wave Shop. 67½ Whitehall. JAckson 7037.

$1.98 NEW HOLLYWOOD WAVE $1.98 Large, loose or small, firmly defined wave choice; demonstration wave given daily. Written money-back guarantee. 211 Grand Theater Bldg. JA. 9310.

$2 ADVERTISING our new French wave, large loose wave or round curl with ringlet ends. Marcelling and finger waving by experts. Personal attention given each customer. Robert Fulton Hotel, JA. 8805.

$1.98 Adv. the latest out. The "La Salle" Permanent. Most beautiful and comfortable given anywhere. Our regular price on this wave will be $10.00. Given this week at cost. $1.98. Ryckeley's Wave Shop, 146 P'TREE, JAckson 8987.

PERMANENTS, $3; entire head; over 10,000 waves in Atlanta; no operator with under 5 years' experience; also our regular wave on the Eugene machine, $6. Marcel, 75c. Elizabeth Beauty Parlor, 515 Forsyth Bldg. JA. 8364.

SPECIAL this week, any style permanent with ringlet ends, no burns; guarantee. Bring this ad and receive $2 credit on $5 waves. Guarantee Wave Salon, 617 Grand Theater Bldg. JA. 8552.

$3—GUARANTEED $15 permanent waves, any style ringlet ends. Experienced operators. Genevieve's Wave Shoppe, 503 Grand Theater Bldg. JA. 6660.

ANNOUNCING Henry McGee, formerly Wynne-Claughton Bldg., now representing the de Valle Co., giving demonstration waves at cost. 519 Grand Theater Bldg. JA. 8074.

PEGGY JOHNSON, formerly Robt. Fulton Beauty Parlor, invites you to a new location. 519 Grand Theater Bldg. JA. 8074.

FREE marcels Tuesday. Free finger waves Thursday. American School Beauty Culture, 88½ Whitehall. JAckson 1296.

PERMANENT waves given at Gardner's need no setting; 4 methods. also latest Eugene rewave machine. JA. 8402.

$8.50 EUGENE waves $5.50 if given before noon. Work guaranteed. Katherine Beauty Salon, 107 Medical Arts Bldg. JA. 2426.

SUPERFLUOUS hair permanently removed by Tricho System; no pain, needles or scars. 622 Candler Bldg. JA. 3639.

ANSLEY BEAUTY SHOPPE. REALISTIC WAVES. WA. 4449.

A SPECIAL $5 wave for the holidays. Bowles Beauty Shop. WE. 3804.

Personals 8

30-DAY SPECIAL

DENTAL work reduced. 1 plate $7.50, 2 plates $13.85. Fillings, crowns, bridge work at lowest prices; special attention given out-of-town patients. Certificate given school children free. Broken plates repaired $1. Dr. Kelley, 101½ Whitehall St.

DR. GODWIN'S Dental Infirmary, 64½ Whitehall St., over Nunnally's. All work at college prices for the next 30 days. Teeth extracted free when I do your work. Plates $7.50 and up. Crowns and bridge work $3.50 up.

YOU can save $10 to $50 on that new radio by joining our radio buying club. No charges. Easy terms. Phone HE. 6620.

FRUIT CAKE—Mrs. Ryon's special formula. Deliciously different, retaining its moisture indefinitely; $1 per lb. Sample upon request. DEarborn 3833-W.

FREE RUBBER HEELS with every $1.00 half sole. Bentley Shoe Shop, 76 Pryor St., at Alabama. JA. 6864.

HAVE your curtains done by an expert. 14 years' experience; called for and delivered. WA. 0492.

MATERNITY HOSPITAL—Private, confidential; children boarded. Mrs. M. T. Mitchell, 338 Windsor St., Atlanta.

MATERNITY HOME—Babies boarded. Confidential. Call Supt., 409 Formwalt St. MAin 0523.

CURTAINS laundered beautifully; work guaranteed; 25c-35c. Mrs. Estes, DE 1270-R.

CURTAINS laundered, fluted, 22 years' experience. Called for & delivered. JA. 8733.

DR. VANDEGRIF moved to 169½ Mitchell St. Best work for least money.

CABINET BATH, body massage and scientific reducing. 302 Mortgage Guarantee Bldg. WAlnut 9692.

WE buy and sell used books. Hopkins Book Concern, 141 Auburn Ave.

PRACTICAL NURSE WISHES CASE. DE. 0695-W.

CHILDREN boarded, across street from school; care of trained nurse. WA. 3158.

BOARDING HOME FOR CHILDREN. RATES REASONABLE. MAIN 4796.

DR. C. A. DUNCAN, dentist, located at 28½ Peachtree, over Liggett's. JA. 8171.

LET "Arnone" make your winter coat and furs. 343 Peachtree, the Frances.

Lost and Found 10

LADY'S diamond bar pin at Tech freshman football game. Platinum set with 12 diamonds. Reward. Ross Durant, WA. 9438.

LOST—On Whitehall-Beecher car or Whitehall to Trinity Ave., one black suede bag with green ornament clasp, containing money, keys and small bottle perfume; reward. Phone Miss Pearl Marchman, care Chamberlin-Johnson-Dubose Co., or WEst 2620-J.

LOST—At Garber Hall, November 28, black cloth coat trimmed in silver wolf fur; trademark in back, Russels, New York. CH. 1367. Reward.

LLEWELLYN setter, black head and back, white neck, ticked legs. Answers name "Blue." Reward. HEmlock 4229-M.

WILL the one who found ladies' purse on Grant Park car Saturday afternoon containing $9 in bills please call WA. 5864-J? Reward.

LOST—German police pup, female, 6 mo. old; vicinity of 210 Whitefoord, N. E. Call DE. 1448-J.

LOST—Hat box on South Boulevard or Confederate Ave., containing baby clothes and red silk dress. Call MA. 3689-J. Reward

LOST—Black suitcase, ladies' clothing, near Peachtree and Ellis Sts. $10 reward—no questions asked. Return clerk Aragon hotel.

LOST—Near Terminal station, tan suitcase, marked M. A. L., containing clothes, etc.: $10 reward. HE. 5543.

STRAYED—BROWN POLICE DOG. CALL HE. 7733-W. REWARD.

LOST—White setter puppy, 7 months old. Call HEmlock 4690.

LOST—Shell-rimmed glasses, in Capitol Theater, Wed. p. m. Reward. HE. 7243.

LOST—Thursday, small white male poodle, brown eyes, bushy tail. Reward. WA. 5943.

AUTOMOTIVE

Automobiles for Sale 11

OLDSMOBILE RETAIL STORES. Where you may do your Used Car shopping in a new car atmosphere. Retail Store: 435 West Peachtree St., N. W. Phone JA. 5676. Retail Lot: Whitehall and Spring Sts. JA. 5679.

DON'T take a chance on buying a car. Buy a guaranteed used car from D. C. Black, 330 Peachtree St., JA. 1880. Large selection, all makes and types.

CHEVROLET — NEW AND USED. EAST POINT CHEVROLET CO., 518 NORTH MAIN ST. FAIRFAX 2303.

DODGE BROTHERS dependable used cars. Lambeth-Eskridge Motor Co., 352 Spring St. JA. 4211.

CHEVROLET Good used cars. Whitehall Chevrolet Co., 329 Whitehall St. WA. 1412.

GUARANTEED used model "A" and "T" Fords. Robt. Ingram, Inc., authorized Ford dealer. Decatur, Ga. DE. 0962.

HUDSON-ESSEX used cars. Goldsmith-Becker Co., Inc., 230 Spring street, corner Harris. WA. 8718.

GRAHAM-PAIGE USED cars. Champ Motors, Inc., Distributors. 399 Spring, N. W. Ja. 5121.

AUTOMOTIVE

Automobiles for Sale 11

FORD—Atlanta's newest authorized Ford dealers. Grant-Harris-Rippey Co., 890 W. Peachtree St., N. W. HE. 2955.

F. E. MAFFETT, INC., Oakland-Pontiac used cars. 435 Spring. JA. 4641.

BEST used cars. Frankling Motor Co., 481 W. Peachtree, JA. 4200.

REO—Guaranteed used cars. 402 Peachtree. JA. 5821.

CHEVROLET passenger cars and trucks. John Smith Co., 530-540 W. Peachtree St.

HUPP—New and used. Thompson-Cauthorn Motor Co., 477 Peachtree. WA. 9252.

NEW AND USED FORDS. MR. HERLONG. R. H. Martin Co., Inc., WE. 2100.

CLYDE LANGFORD. USED CARS. PIEDMONT AT EDGEWOOD. WA. 5147.

USED TRUCK BARGAINS. THE WHITE COMPANY. WA. 8242.

USED CARS—See Atlanta Cadillac Company, 236 Peachtree.

STUDEBAKER—Used cars. Yarbrough Motor Company. 565 Spring. HE. 5142.

FORDS—New and used. C. E. Freeman. 271 N. Boulevard. WA. 5877.

USED FORD bargains, 24-hour service. Ernest G. Beaudry, 168 Walton St.

NASH—Good used cars. Knowles-Nash Co., 594 Peachtree. WA. 6634.

Tractors 11A

USED Fordson tractors. Also used parts; at reduced prices. Phone MAin 3152. EVANS IMPLEMENT CO., 569 Whitehall St.

Wanted Automobiles 18

WE PAY cash for late model cars or will sell it for you. HARRIS & ROBERTS 272 Peachtree. WA. 9167.

CASH for used cars. W. H. Chastain, 340 W. Peachtree, JA. 5422.

CASH FOR USED CARS. CAMPBELL, 80 CAIN ST., N. E. WA. 9830.

CASH paid for used cars. Joel Daves, Inc., 342 Peachtree, JA. 1834.

CASH for automobiles, any condition or models. 446 Edgewood Ave. JA. 1770.

WILL pay cash for '28 Chevrolet coupe or coach. 52 Houston St. WA. 6281.

HIGHEST cash prices for used automobiles. J. M. Harrison & Co. 111 Ivy St.

Motorcycles, Sales and Service 20

MOTORCYCLE and side car, Harley-Davidson, brand new, never been used; $100 less than list price. Atlanta Blue Print Co., 112 Spring St., N. W.

INDIAN CHIEF motorcycle, $50; other bargains. WA. 9268.

TWIN cylinder Indian motorcycle at a bargain. Mr. Robinson, WA. 5147.

BUSINESS SERVICE

Auto Tops, Bodies Repaired.

A. L. QUINN, auto tops and wrecked bodies repaired. 780 Gordon St., West End. WE. 3000.

Bed Renovating

ATLANTA MATTRESS CO. RENOVATORS and upholsterers. IVy 3847.

$3.50 NEW TICKING—Sterilizing, expert work. Gate City Mattress Co. IVy 3861.

Bottling Supplies.

CHARRED kegs, flavors, malt. Deliveries. Dixie Bottle Supply, 197 Peters. MA. 3438.

Building Material

WILLIAMS-FLYNT LUMBER COMPANY. LUMBER AND BUILDING MATERIALS. 250 ELLIOTT ST., N. W. IVY 1093.

Building Contractor

MONTHLY TERMS—NO MORTGAGES ON remodeling—repairing—decorating—general contracts covering any work to make and keep a home modern. The Bass Co., Builders, 602 Norris Bldg. Phone WA. 3090.

BUILDING, roofing and general repairing. Estimates cheerfully given. W. J. Tucker, MA. 1950-W.

F. G. CULPEPPER, BUILDER. MA. 2865. 1078 Shelby Place, S. E.

Carpenter Work.

CABINET work, carpenter work and repairing by job or hour; any size job, large or small. H. G. Bradford. MAin 5476.

Cement and Concrete

DRIVEWAYS, floors, retaining walls, base, waterproofed. E. T. Brock. DE. 1108-W.

Cleaning, Dyeing, Renovating

HATTERS—Satisfaction guaranteed; mail orders given prompt attention. Acme Hatters, 35 Forsyth St., S. W. WA. 7202.

Doll Repairing.

ATLANTA doll hospital. "Old Reliable." Dolls repaired; parts furnished. 233 Whitehall St., S. W.

SOUTHERN DOLL HOSPITAL—Expert doll painting; complete doll parts. 182 Whitehall St.

Dressmaking

SEWING done reasonably or will go out by the day. JAckson 1620-J.

Floors Refinished

J. M. Karwisch Mfg. Co., MAin 5273. OLD FLOORS refinished at reduced prices.

Furnace Repairing

GUARANTEED furnace repairing, chimneys repaired and cleaned, leaky roofs repaired. Best prices. 191 Whitehall. WA. 7474.

WE REPAIR any make of warm air furnace; satisfaction guaranteed. Pridgen Roofing Co., 199 Whitehall St. WA. 6949.

Furniture Repairing—Refinishing.

OLD furniture repaired and refinished, made to look like new. First-class work; prices reasonable. WA. 6962. Cedar Craft Shops, 118 Cain St., N. E.

UPHOLSTERING, refinishing, rebuilding; best material; workmanship guaranteed. MA. 3134.

Metal Welding

BROKEN castings, parts and equipment welded, 100 per cent. 156 Forsyth, S. W. IVy 3986.

Moving and Storage

A. A. ROBBINS TRANSFER CO.—Lowest rates in the city. MA. 0879.

A. C. WHITE TRANSFER—Best service for less; also commercial hauling. IVy 6810.

WE MOVE, pack and store pianos. Ludden & Bates, 46 Pryor, N. E.

Painting, Tinting, Papering

PAPERHANGING, $8 room. No ups, five-year guarantee. Joe Daugherty, HE. 0057-W.

CHEAP rates painting, plastering, tinting. Rooms $3; material furnished; roof repairing. MAdison 6278-M.

FOR prompt, satisfactory service call HE. 9510. KAYE SAUSSY, INC.

ROOMS TINTED—$3.50 each. Painting. 390 Auburn. M. B. Banks, IVy 7096.

J. W. OSBURN—Painting and papering. Guaranteed. 290 Spring St. DE. 4639.

PAPERING and painting; prices right; work guaranteed. HE. 7684.

PAINTING, TINTING AND PLASTERING. W. M. CARROLL, DEARBORN 1322.

ROOMS papered, $7 up. Paper furnished. Hennard & Sons, 16 Linden. HE. 4182-R.

Plumbing Supplies

WHOLESALE and retail; buy direct. 197 Central, S. W., Pickert Plumbing Supply Company.

Plumbing, Heating, Repairs

CALL WALNUT 9140 FOR our fully equipped service car. Open until 3:30 p. m. Saturdays. MELL & MELL, INC., 77 Hunter St., S. W.

CAPITAL PLUMBING & HEATING CO. Terms. 1003 Spring St., N. W. HE. 4810.

Roofing, Contracting, Repairing

WILL repair your roof, pay after you are satisfied. Work O. K. We also apply new roofs. Ten months to pay. Estimates free. Garland Co., IVy 1137.

LEAKY roofs repaired, painting and carpenter work. Call W. B. Thweatt, HE. 6032-W.

ROOFS REPAIRED—Leaks stopped. Pay after it rains. Southern Improvement Co. IVy 5787.

WE STOP LEAKS. PAY AFTER RAIN ONLY. SMITH ROOFING CO., WA. 1105.

JOHNS-MANVILLE asbestos and composition shingles, 12 months to pay. Fulton Roof Crafters Co., IVy 2680, Glenn Bldg.

COFER BROS. ROOFING CO., 10 years' experience. Estimates furn. free. DE. 4564.

FOR prompt, satisfactory service call HE. 9510. KAYE SAUSSY, INC.

Radio Hospital

SERVICE and repairs on any radio. HE. 4780. 552 Spring St., N. W.

Tailoring

GIVE me your order. I reduce prices. Suits $35 up. Remodeling; suits relined. M. Hellman, 202 Peck Bldg.

BUSINESS SERVICE

Radio, Phonograph Repairs.

THE MUSIC SHOP, expert repairing on all radios, phonographs, day or night service. 214 Mitchell St., S. W. WA. 9005.

PHONOGRAPH motors repaired. Atlanta Phonograph Co., 27 Pryor, S. W. (Kimball House.) WA. 3380.

Wall Papering

J. E. HALEY, WALL PAPERS. 388 W. Peachtree St. IVy 6026.

Window and House Cleaning.

NATIONAL WINDOW CLEANING CO. GENERAL cleaning, floor waxing, woodwork and painted walls cleaned. IVy 2100.

Window Shade Cleaning

SHADES cleaned. Also made to order. Thompson Window Shade Co. HE. 5057.

LET Mrs. Wright clean your window shades to look like new. FA. 1601-J.

CALL MA. 5027—Get your shades cleaned. We also clean Oriental rugs.

EMPLOYMENT

Help Wanted—Female 32

MAKE $5 TO $10 DAILY FROM NOW UNTIL CHRISTMAS

THIS is possible selling the Foster Line Genuine Engraved Christmas Cards, Highest Quality, Best Prices. New name plates free. If you can sell it will pay you to investigate. Apply at once. The Foster Line, 101 Building, Marietta St., Room 419. WA. 3675.

BOX ASSORTMENTS XMAS GREETING CARDS

THE GREETING KARD MAN at 722 Thrower Bldg. will be glad to show you samples of two box assortments that are the best values in town. Also sample book of cards that beats all competition. Call, phone or write.
THE GREETING KARD MAN
WAlnut 5576. 722 Thrower Bldg.

BOX assortment of genuine steel engraved etchings in colors. Distinctive and different from other assortments. 50¢ commissions. If you are already selling box assortments investigate this as it will not conflict with other lines. Call or write

THE GREETING KARD MAN
WA. 5576. 722 Thrower Bldg.

NEW YEAR TRAVELING POSITIONS OPEN for alert women between ages 25-40. Personality more important than experience. High school education or equivalent necessary. Details given in personal interview. Phone or write Miss Vernon, Hotel Piedmont, for appointment.

SODA dispensor, thoroughly experienced and capable of handling fountain unassisted; references required. Apply to Soda Fountain, Atlanta Bowling Alley, located top floor Candler Bldg. Garage, Houston and Ivy Sts., between 9:30 and 10:30 a. m. today.

COLORED WAITRESSES—6 neat little maids. Must have tea room exp. Apply Saturday and Sunday, 3 to 6 p. m. and Monday morning. Junior League Tea Room, 91½ Peachtree St.

WE have an opening for an educated woman interested in a work for children which has gained widespread recognition; must be free to travel, age 25-45. 1810 Rhodes-Haverty Bldg.

MARSH BUSINESS COLLEGE graduates hold the best positions. There's a reason. Phone WA. 8809. 613 Grand Theater Bldg.

WANTED—Experienced cook, good wages; must have satisfactory references. Apply after 8 o'clock. 723 Myrtle St., N. E.

Help Wanted—Male 33

AN UNUSUAL OPPORTUNITY.

THIS is the opportunity you have been looking for, if you wish to earn $500 to $1,200 per month selling a nationally advertised product which earns actual cash profits of $85 on every $100 receipts. The product is sold on very liberal terms to hotels, restaurants, drug stores, confectionery stores, etc. The man selected must own an automobile, be above the average in intelligence, and ambitious to become permanently situated. A man with experience selling specialties or stocks and bonds desirable. If you are selected you will be given exceptional sales training and good leads from national and direct advertising. You won't find anywhere a better selling proposition than this, and it may be the chance you have been looking for to step out of the ordinary job into the big caliber, big money class

SEE MR. BOX,
Piedmont Hotel, Monday, 9 to 5. Appointments by telephone only.

SALES OPPORTUNITY.

WE are increasing the size of our sales organization and will interview men who have a desire to attach themselves to a position that is permanent and very lucrative. It is in the selling of a high-class proposition for one of the oldest and best companies of this city. Only men with a record of proper past performance, having an automobile, will be considered. Address Box O-296, Constitution.

MEN—

ARE you tired of seeking jobs? Come to see me. I placed 20 men last month and I have their thanks; this is no bokum ad. No charge whatsoever. Come in with a worried face. I will set you right. No colored employed. Apply at 10 a. m. sharp and 2 p. m. sharp. No other time. 1320 Candler Bldg.

SALESMEN—GEORGIA TERRITORY OPEN. LADIES' NECKWEAR, BELTS, BAGS, BEADS, NECKLACES, ART LINENS, HANDKERCHIEFS, LACES, NOVELTIES. SPRING LINE READY JANUARY 1. CALAIS-BARMEN CO., INC., 136-146 MADISON AVENUE, NEW YORK CITY.

WANTED—A successful salesman covering Atlanta and adjacent territory to handle, for established house, a line of bed spreads, scarfs, etc., as a main or side line. In replying give references to avoid delay. Address F-582, Constitution.

RELIABLE man with car as DIRECT FACTORY representative in Atlanta and nearby counties. No experience necessary. Unusual opportunity for advancement. Must be willing to start on reasonable basis. Syncro Motors Co., Battle Creek, Mich.

WANTED—FIVE SALESMEN WITH OR WITHOUT CAR FOR ATLANTA AND VICINITY. APPLY 210 KISER BLDG.

EMPLOYMENT

Help Wanted—Male 33

SALESMEN—New ready-to-wear house organizing in Atlanta, Ga., requires 4 salesmen to cover all territory in south; exceptional opportunity to experienced men, all information in first letter. Box 498, 303 West Forty-second, New York.

AMBITIOUS young man over 21, possibly employed but seeing no future in present position, to train for accounting under supervision of Southern Certified Public Accountants. Phone Piedmont Hotel. Mr. Armitage.

HAVE opening for 2 men, news department, L. & N., N., C. & St. L. and Georgia railroads; no experience necessary. 210 Hunter St., S. W., opposite Terminal depot.

EXPERIENCED BOOK SALESMEN—HERE'S THE MONEY MAKING PROPOSITION. IT'S A NEW ONE. 608 GLENN BLDG.

WANTED immediately, extra salespeople to assist in Christmas rush. Good pay. See Mr. Fisher, 1807 Citizens & Southern Bank Building.

BARBERING—Special offer if you enter during December. Earn while learning. Atlanta Barber College, 148 Mitchell St.

MEN—Work on trains; chance for advancement. Terminal Station, d'stairs. Interstate Co.

WANTED—Barbers to write for Catalog A, fixtures and supplies. Atlanta Barbers Supply Co., 50 Forsyth St., Atlanta, Ga.

GOOD cigars, less than you pay now. Binder Cigar Mfg., 328½ Houston, Atlanta.

WANTED—First-class colored man for pressing club. 1077 West View Drive.

Help Wanted—Instruction 33-A

EASY TO LEARN BEAUTY CULTURE

REQUIRES only few weeks' interesting schooling under specially trained instructors. Before graduating Moler enables you to earn part of expenses. MOLER SYSTEM, 81 Forsyth, N. W.

WORK for "Uncle Sam." Steady jobs. $105 to $280 month. Men, women, 18-50. Paid vacations. Sample examination, coaching and list positions free. Write immediately. Franklin Institute, Dept. 42-J, Rochester, N. Y.

EASY TO LEARN BARBERING

REQUIRES only few weeks interesting schooling under specially trained instructors. Before graduating Moler enables you to earn $100. Inquire. MOLER COLLEGE, 81 Forsyth, N. W.

CHRISTMAS MONEY

WRITE quickly for particulars. Pleasant sales work, permanent, exclusive territory for producers, with commission on all re-orders. Need representatives in every town in Georgia. Address N-190, Constitution.

POSITIONS open for men and women over 30 to sell Webster's dictionarys or new International Encyclopedia in Georgia. Dodd Mead & Co., 129 E. Linden Ave., Atlanta, Georgia.

AVIATION—Pilots and mechanics, complete training, time payment plan. File application now. Aviation Service & Transport, Inc., 20 Wellhouse Bldg.

Situations Wanted—Female 36

REFINED, unencumbered widow, 34 years old, 4 years' experience as practical nurse, wishes position as nurse or companion to elderly person; references; would leave city. JA. 6552, or address O-329, Constitution.

EMPLOYERS—For employees of character and ability who are thoroughly indorsed by previous employers. Call WA. 0615. R. Carter Nyman Co., 1117 Healey Bldg.

SETTLED colored woman, nurse, maid or plain sewing; boy 16, drive Ford. 936 Mayson-Turner road.

GOOD colored woman servant can be had by calling nights, HE. 7929-J, or WA. 3239; best references.

Situations Wanted—Male 37

A SELECT list of DRAUGHON TRAINED people with experience are registered in our PLACEMENT DEPARTMENT for better business connections. We also have a few good beginners. 592 positions have been filled by Draughon students in 1929. Call WA. 2710 for superior office help.

COUPLE wants job; exp. chauffeur, and cook; live on lot; refs. WA. 6614.

FINANCIAL

Business Opportunities 38

HOTEL FOR SALE.

HOTEL lease and furniture for sale in heart of Birmingham, Ala.; 130 rooms; price very reasonable. Postoffice Box 2208, Birmingham, Ala.

FILLING station and lunch stand doing good business, corner Jackson and Houston. JAckson 6766.

For Any Kind of Business See
GA. BUS. BROKERS 816 Healey Bl. WA. 8350-8351

W. J. FOLSOM
Hotel Broker of the South.
1312 Healey Bldg. WA. 8223.

A. E. Rood "Business Broker." WA. 0330, 818 Healey Bl.

Salaries Bought 41

READY MONEY
NO DELAY NO ENDORSEMENT
SALARY INVESTMENT CO.
216 McKENZIE BLDG.
Opposite Rhodes-Haverty Bldg.
Entrance Between Forsyth and Peachtree
"Established Since 1912"
Bonded and Licensed by the State of Ga.

$ ATTENTION, PLEASE $
Financial Aid to Salaried People.
Confidential. Reliable.
25 years in same location.
UNION INVESTMENT CO., Inc.
34½ Peachtree at Five Points.

READY MONEY
For Salaried People
No Delay—No Endorsers
Empire Finance Co., 300 Forsyth Bldg.

SALARIES bought, prompt service. The Patterson Co., Inc., 511 Silvey Bldg., city.

MORTGAGE LOANS, 6 per cent, 7 per cent, 8 per cent, monthly or reducible annually; 48 hours' closing. Empire Trust Co., WAl. 4700.

QUICK service; no indorsements. Federal Investment Co., 204 Peters Bldg.

Money to Loan

Place a DISAPPEARING MORTGAGE on your home.

THE easiest and most convenient to carry. Cheaper than paying rent. No more refinancing cost.

JEFFERSON MORTGAGE COMPANY
60 Broad St., N. W. Healey Bldg.
Atlanta, Ga. WA. 0815.

WE MAKE family loans on household furniture; prompt attention; no red tape; confidential. Thompson Loan Society, 312 Atlanta Trust Co. Bldg. WA. 9826.

FIRST mortgage loans on Atlanta real estate at prevailing rates. T. B. Gay Co., 1012 Grant Bldg., WAlnut 5678.

FIRST MORTGAGE MADE
And Purchase Money Notes Bought.
W. O. ALSTON,
1204 Citizens & Southern Bank Building.

QUICK service; no indorsements. Federal Investment Co., 204 Peters Bldg.

FINANCIAL

Money to Loan

REAL ESTATE—We have money on hand to make loans at current rates. Adair Realty & Loan Co., realtors. Healey Bldg., WA. 0100, Atlanta, Ga.

LOANS on indorsements and automobiles. Prompt service. Fidelity Investment Co., 805 Georgia Savings Bank Bldg.

MORTGAGE loans, insurance. McKinney Mortgage & Investment Co., Norris Bldg.

FIFTEEN-YEAR LOAN, 6¢
Trust Company of Georgia. WA. 1671.

INSTRUCTION

Dancing.

Hurst Dancing School, IVy 6670. 26 Pine St., N. E. (Formerly Sedaglo's.) Private and class lessons. "We Know How."

LIVE STOCK

Canaries

GENUINE imported canaries. Legally guaranteed to sing to your complete satisfaction. Also cages and supplies. W. H. Letton Seed Co., 67 Broad St., S. W. Phone WAlnut 1720.

MERCHANDISE

Everybody's GIFT GUIDE

Gifts for the Home.

MAKE the family happy with one of our reconditioned resale cars. Remember, "A Year to Pay." Lambeth-Eskridge Motor Co., 352 Spring St., N. W.

GENUINE Hartz Mountain imported canaries raised by birds whose ancestors are famous for their song. Guaranteed singers. $7.50 each. H. G. Hastings Co., WA. 9241-9464.

NEW and used radio bargains. Phillips & Crew, 235 Peachtree St.

PAINTING, decorating, expert antique furniture repairing and refinishing. Best and cheapest antique. 578 Spring St. HE. 8752-J.

FOR XMAS NOVELTIES—WA. 1418. HUGHES WOOD TURNING CO.

Christmas Candies

BUY your candies at Hulsey's Candy Shop, Alabama St., across from Rich's.

Gifts for Him.

Elgin Watches, $10 and up. J. W. Boone, 117 Peachtree Arcade.

Gifts for Her.

$1.98 Advertising Our Waves Mae Murray Marcel $1.98
ROUND curl with ringlet ends. Your choice this week with a written money-back guarantee. 519 Grand Theater Bldg., JA. 8074.

SOLITAIRE diamond, beautiful color; will sell half value. Jefferson Loan Society.

JEWELRY, always acceptable, prices right. W. Frazier Moore, 122 Alabama St., S. W.

Miscellaneous For Sale 51

USED OFFICE EQUIPMENT

ACCOUNT removal large investment company to other city, the following high-grade equipment, fine condition, priced for quick disposal:

15 Flat top desks, $15.00 to	$75.00
10 Typewriter desks, $10.00 to	35.00
1 Double desk, clemco attachment	65.00
1 Steel (oak) legal blank cabinet	50.00
2 Walnut steel flat desks at	50.00
1 Walnut steel clemco desk	60.00
3 5-foot oak tables at	25.00
1 Wal. steel 5-ft. table	25.00
8 Roll top desks, $10.00 to	50.00
25 Bank of England chairs, $5.00 to	25.00
5 Wal. aluminum side-arm chairs	22.50
25 4-Dr. wood letter files at	10.00
50 Miscellaneous card cabinets.	
250 Chairs, all kinds, 50c to	25.00
50 Letter (oak) transfer cases at	1.50
40 Legal (oak) transfer cases at	1.50

BIG LOT MISCELLANEOUS ITEMS

NEWELL-THOMAS OFFICE EQUIPMENT CO.
88-90 Walton Street WAlnut 6583

BOORSTEIN'S FURNITURE SALE, NEW AND USED HOUSEHOLD.

GOOD DRESSERS	$ 7.50 UP
3 PC. BEDROOM SUITE	35.00
LIVING ROOM SUITE	27.50
BEDSTEADS AND SPRINGS	2.50 UP
NEW COTTON MATTRESSES	4.95
KITCHEN TABLES	1.00 UP
CHAIRS	1.50 UP
NEW CONGOLEUM SQRS.	3.95 UP
REFRIGERATORS	5.00 UP
HEATERS	8.95 UP
KITCHEN CABINETS	12.50 UP
7 PC. DINING SUITE	25.00
5 PC. UNF. BKFT. SUITE	9.95
GAS AND OIL STOVES	4.95 UP
COAL RANGES & STOVES	15.00 UP

1,000 OTHER BARGAINS.
BOORSTEIN, 194 W'HALL. JA. 0950.

PIANOS—Bargains in standard makes as follows; Weber, Kranich & Bach, Conover, Kimball, Steger, Singer, Hardman from $75 up. Sold originally from $400 to $900. Get our list of thousands of satisfied customers. Carder Piano Co., 27 Pryor St., N. E.

Books for Gifts—At a Sacrifice:

5 Vol. McGraw-Hill Tech	$7.50
8 Vol. Int. Library of Music	$10.00
9 Vol. Book House for Children	$40.00
15 Vol. Practical Salesmanship	$15.00

Not a dealer, but terms if desired. Call Mr. Jackson, Peters Bldg. WA. 7881.

PLAYER PIANOS—Three players from $100 to $250. These are being sold for small balances due on expired contracts. Your opportunity to save $150 to $350. Carder Piano Co., 27 Pryor St., N. E.

TYPEWRITER REPAIRING BY COMPETENT MECHANICS. PROMPT DELIVERY SERVICE. GUARANTEED WORK. CALL, WRITE, PHONE.
AMERICAN WRITING MACHINE CO.
67 Forsyth St., N. W. Phone WA. 2860

RADIOS—Some bargains in R. C. A., Atwater Kent, Brunswick. Battery sets in cabinets with battery eliminators; with or without tubes from $35 to $75. Carder Piano Co., 27 Pryor St., N. E.

RADIOS—We sell the famous Majestic. No better radio can be purchased at any price. Buy your radio from a MUSIC DEALER. Carder Piano Co., 27 Pryor St., N. E.

LATEST model Steinway Duo Art Grand piano, worth new $3,600; will sell for $1,675; very easy terms. Ampico Hall, 193 Peachtree St.

NO NEED to be without a radio when you can get a good one from $15 up, on easy terms, from PHILLIPS & CREW, 235 Peachtree St.

PIANO—Beautiful mahogany player, rolls and bench; worth $650; new; will sell for $298; terms $10 month. 193 Peachtree St., Ampico Hall.

OVERSTOCKED on new and rebuilt sewing machines. Singer, White, New Home and others. Must sell at half price. 167 Whitehall St., WA. 7919.

ORANGES—Carload sweet Floridas; cheap by the bushel or less; also fancy apples. Car Load Fruit Co., 201 Peters St., cor. Haynes.

MERCHANDISE

Miscellaneous For Sale 51

LEAVING town, sacrifice two new beds and porcelain-top table, etc. JAckson 2557-W.

SOLITAIRE diamond, beautiful color, will sell half value. Jefferson Loan Society, 8 Auburn Ave.

ANTIQUES FOR CHRISTMAS GIFTS—China, old prints, bric-a-brac. Seven Gables. 1292 Oxford Rd., N. E. DE. 1967.

REBUILT cash registers, easy terms; also repairing. Atlanta Rebuilt Cash Register Exchange. 507 Gould building, JA. 4815.

STOVES, furniture bought and sold. Repair all kinds stoves, ranges. T. C. Blankenship, 300 Peters St., MAin 4208.

USED desks, chairs, safes, tables, steel shelving, etc. Horne Desk & Fixture Co., 55 Pryor, N. E. WA. 1463.

TWO 60-inch mah. flat-top desks and chairs; 2 straight chairs; one rug; sacrifice. 707 Ga. Savings Bank Bldg.

BEAUTIFUL new Baby Grand pianos, special, $445; regular $695 value; terms, $3 week. Ampico Hall, 193 Peachtree St.

PIANO—Handsome Baby Grand, used in 5 concerts; save $300 on this fine piano. CARDER PIANO CO., 27 Pryor St., N. E.

$150 RADIO—New $100-$300 Orthophonic Victrola $100; $200 Console $45. Easy terms. 409 Park Ave., S. E. MA. 1917.

INVALID rolling chair, single beds, Lowboy. Prices right. 79 Houston St.

TRIPOD PAINT CO.,
61 Pryor St., N. E. WAlnut 0143.

EDISON records, all kinds, low prices, Atlanta Record Shop, 6½ N. Broad.

BARGAINS IN FURNITURE.
BOORSTEIN, 194 WHITEHALL. IVY 0950.

BURROUGHS adding machine, practically new. Reasonable. JA. 1238.

LITTLE ANTIQUE SHOP—556 Spring. Old prints, 1830 to 1860. HE. 8746.

GOOD used furniture cheap at 414 Edgewood. Vittur Trans. & Storage Co.

VICTROLAS—Cable Piano Company. 84 No. Broad St.

CASH REGISTERS, small and large. Prac. new. Barg. 195 Mitchell, S. W. WA. 7832.

VICTROLAS—Excellent condition; slightly used. Terms. Bame's, Inc., WA. 5776.

KINDLING and stove wood, $2 per load, delivered. WEst 1307-M.

QUICK SERVICE TYPEWRITER CO.
16 PEACHTREE ARCADE. WA. 1618.

JACOBS SALES CO.
45-47 Decatur St. WAlnut 2876

Flowers, Plants, Shrubbery 52

PARTIES desiring storage for potted plants, boxes, hanging baskets, call at Greenhouse, 15 Clifton St., N. E. DEarborn 3932.

NEW low prices on tulips and other bulbs. WA. 4864, Everett Seed Co.

Wanted To Buy 66

HIGHEST CASH PRICES PAID FOR HOUSEHOLD GOODS. A. AUERBACH. WA. 0448.

WE PAY HIGHEST PRICES FOR MEN'S AND LADIES' OLD CLOTHES. MAIN 5411-J.

HOUSEHOLD GOODS bought by Central Auction Co., 10-12 East Mitchell. WA. 9739.

CHILD'S PLAY HOUSE, OUTDOORS. HE. 1523-W.

ANTIQUES bought, cash. China, furniture and art. 558 Spring St. HE. 0559.

ROOMS AND BOARD

Rooms With Board 67

824 PONCE DE LEON
$7.50 Weekly Front room, single beds, steam heat, connecting bath, continuous hot water; excellent meals. JA. 8316.

THE DOROTHY PERKINS, 630 Piedmont, vicinity Georgian Terrace—Clean, cozy rooms, connecting bath; new heating plant; excellent meals; ladies or gentlemen; references; garages.

BOULEVARD PARK—Private home, new, 4 gentlemen or 2 bus. couples. If best is wanted call HE. 8560-M.

BEAUTIFULLY furnished room, wonderful meals, couple or two girls; private north side home; privileges. HE. 8870-R.

ROOM in refined home for 2 or 3; excellent heat; good meals; $35 to $32.50; garage. 221 Peachtree circle. HEm. 8557-W.

821 EDGEWOOD AVE.—Couple or 2 gentlemen, all conven.; steam heat, nicely fur. room, good meals. JA. 5131.

ATTRACTIVE home, heat, every convenience, splendid meals, $6.75. Young lady. WE. 4180.

IF YOU WANT A HOME, COME AND BOARD 971 PONCE DE LEON; ROOM FOR 4 GENTLEMEN. HE. 9035.

WANTED—Refined business couple in private home; private bath; will consider 2 business girls. HEmlock 6209-J.

STEAM-HEATED room, attractive home, excellent meals; twin beds; shower. HE. 7644-J.

947 PONCE DE LEON—Attractive steam-heated room, refined home, two meals, also single room, garage. HE. 0227.

DELIGHTFUL room for couple, connecting bath, 2 or 3 excellent meals; all convs. 699 Piedmont, N. E. Garage. WA. 6935.

978 JUNIPER—Acc. 2 men; twin beds, St. heat; also roommate for young lady; refs.; exc. meals. HE. 7669-W.

42 PEACHTREE PLACE—Lovely, home-like place; excellent meals; reas.; garage. HEm. 4792.

FOR COUPLE—Large steam-heated room, connecting bath, desirable location. HE. 0171.

1044 W. PEACHTREE—Lovely room; every convenience; excellent location; only a few people; reasonable. HE. 7878.

ATTRACTIVE room, private bath, excellent meals; references. 881 Peachtree St.

691 JUNIPER—Apt. 3, room, 2 young ladies, adj. bath. Meals. WA. 9087.

839 PARK ST., S. W.—Attractive rooms, steam heat, running water. MA. 0953.

ATTRACTIVE ROOM AND BOARD FOR BUSINESS PEOPLE. HE. 2038.

991 PONCE DE LEON—Steam-heated room, nice meals; garage; reas. HE. 7680.

972 JUNIPER—Beautiful room, private or connecting bath, private home. HE. 3200.

LOVELY room, private bath; suitable for small family; meals, heat. WA. 5399.

972 GORDON—ROOM AND BOARD; FURNACE HEAT; REASONABLE. WEst 2566.

NICE, steam-heated room, private bath; meals, garage, 704 Piedmont. WA. 7058.

ONE OR TWO YOUNG MEN, REAS. JA. 4031-W.

419 PARKWAY DR.—Nicely furn., heated room and board; private home.

14TH ST., 238—Room with private, living room and lavatory. Couple. HE. 7087.

NORTH SIDE—STEAM HEAT; LADIES OR GENTLEMEN. WALNUT 9188.

JEWISH family wants two adults for room and board. 769 Washington St., S. W.

NICE single room, home-like, good meals. 462 S. Pryor. MA. 3314-J.

405 PONCE DE LEON—Lovely front room; steam heat; reas. WA. 4424.

SUPERIOR TABLE and rooms; private baths, garages. 859 Peachtree. HE. 7268.

FINE room and meals for couple, roommate for gentlemen. WA. 4357.

879 ST. CHARLES AVE.—Private or adjoining bath; excellent meals. JA. 0651.

BILTMORE section, vacancy, young man and young woman, steam heat. HE. 6425.

44 ELEVENTH ST.—Room and board, all conveniences, rates reasonable. HE. 2448-W.

INMAN PARK—Desirable room, connecting bath; also meals if desired. JAckson 1031.

206 PONCE DE LEON—Large front room, conn. bath; twin beds; good meals.

427 PARKWAY DR.—Refined young lady, twin beds, heat. WA. 5043.

ROOMS AND BOARD

Rooms With Board 67

867 PONCE DE LEON—Two front rooms, adj. bath; steam heat. HE. 2421-W.

Rooms Furnished 68

EDISON HOTEL
450 WEST PEACHTREE ST.
UNDER new management, thoroughly renovated; clean, desirable rooms, steam heat, private and connecting baths. Rates $1 daily, weekly $4 up. Furnished Apts., $10 weekly up.

FENWICK HOTEL
WARM, clean, desirable rooms, newly furnished, running water, adjoining baths. Daily, single $1.25 up, double $1.50 up. Attractive weekly rates. 126 Ellis St., N. E. Downtown; no car fare.

BOULEVARD PARK—Beautiful furn. room, twin beds opt., private home; heat, garage; gent or settled business woman. HEm. 6743-R.

HANDSOMELY-furnished room for gentlemen; twin beds if pref.; steam heat, pri. bath, walking dist. business section. WA. 4763.

CHESTERFIELD BACHELOR APTS.
ALL conveniences at a moderate price. 21 Harris St., N. W., next to Cap. City Club

PIEDMONT PARK section, sleeping porch, semi-pri. bath, steam heat, pri. home, also single room $20; gentlemen. HE. 9709-W.

825 PARKWAY DRIVE—Attractively furnished rooms; heat, privileges; business couples or business girls. HEmlock 0429-R.

NORTH SIDE—Private home, furnace heat. Nice room. 55 Twelfth St., N. E., near W. Peachtree. HE. 4991-M.

ATTRACTIVE large room, private bath, private entrance; references. 835 Piedmont. HE. 9928.

644 N. HIGHLAND, N. E.—Ladies and gent. Room and bath, maid service, $25 to $30. Cafe in bldg. HE. 9211.

INMAN PARK, near Little Five Points—Large bedroom, steam heat. DE. 1668-M.

NORTH SIDE—Room, pri. bath; all conv.; business people preferred. HEm. 7085.

NORTH SIDE—Room, pri. bath: all conv.; business people preferred. HEm. 7085.

TWO adjoining rooms, pri. bath; meals optional; business people. HEm. 8673-J.

GATE CITY HOTEL—$1 day, $3.50 and up for week. Forsyth and Trinity.

BEDROOM, clean and well heated, adjoining bath, garage. HE. 2687.

ROOM with private bath, private home, Morningside. HE. 2996.

NICELY fur. room, Grant park section; all convs.; phone. MA. 0524.

Housekeeping Rooms, Furnished 69

ON 1st floor, 2 rooms and kit., pri. ent., pri. bath, lights, water, phone; furnished for housekeeping; also furnished room on second floor. 936 Peachtree.

WEST END—2 or 3 furnished or unfurnished rooms, private bath, all conveniences. 369 Ashby St. MA. 5466.

TWO rooms, private bath, furnace heat, hot water; also room and kitchenette; one single room. 83 Forrest Ave. WA. 9409.

JUST OFF PEACHTREE—Completely furnished 2-room apt., furnace heat. HEmlock 9988-W.

820 SPRING ST., attractively furnished room and kitchette. Very reasonable. HE. 2832.

135 PINE ST., N. E.—Two nice connecting rooms; lights, hot water; phone. JAckson 7930-J.

173 TENTH ST., N. E.—Connecting hskp. rooms, private bath, convs.; couple. HE. 0330-W.

NICELY furnished 3-room apt., private entrance. Coal furnished. 468 S. Pryor, MA. 2440-R.

145 MERRITTS—Single room, $4; connecting rooms, $6; steam heat. WA. 5750.

3-4 FURNISHED rooms, convs.; heat, garage, private bath; reasonable. FA. 1179-J.

1247 GORDON—2 large conn. rooms, 2 closets, convs.; $6 week. WE. 2682-J.

FURNISHED bedroom and kitchen with sink, $4 week. 343 Courtland St.

433 CAPITOL AVE.—2 front 1st-floor rooms, garage. MAin 1465-J.

373 PARK AVE.—2 large rooms, sink, heat, conveniences. Owner, MAin 0639.

SMALL furnished apt., North Side, business couple preferred. Call WA. 5347.

LARGE conv. room, lights, gas and heat furnished. DE. 3128-M.

THREE exceptional fur. rooms. Heat, every convenience. Pri. home. $40. DE. 1574-W.

Housekeeping Rooms, Unfur. 70

NORTH SIDE—Private home, 2 or 3 rooms, breakfast room, furnace heat; adults. 55 Twelfth St., near W. Peachtree. HE. 4991-M.

THREE ROOMS, KITCHENETTE, CONVENIENCES, ONE-HALF BLOCK CARLINE. DEa 4289-J.

SYLVAN HILLS—Three connecting rooms, lights, water, phone furnished, $22.50. WE. 2959-R.

3 ROOMS and sleeping porch, Murphy bed, garage. Light and pleasant. $27.50. 272 Atlanta Ave.

TWO rooms, private bath, lights, hot water and phone furnished. 490 Pryor St., S. E. MA. 1887.

3 ROOMS, heat, lights, water, phone; private entrance. HE. 0338-J.

THREE large connecting rooms, lights, water furnished, $25 month. 578 Lawton St.

856 PARK, S. W., 2 rooms, kitchenette, lights, water, phone. MAin 0918-J.

TWO connecting unfurnished rooms, lights, water, phone furnished. MA. 3029.

3 OR 4 rooms, all convs.; 100 feet off car line. WEst 2270-J. 334 Laurel Ave.

850 STEWART AVE.—3 rooms, garage; brick duplex; furnace heat; private bath.

THREE connecting rooms, lights, phone, water. MAin 3515-W. 518 Oakland Ave.

REAL ESTATE FOR RENT

Duplexes for Rent 73A

NEW brick lower duplex, 317 E. 9th St. Never occupied, $75. HE. 6308.

Apartments Furnished 74

385 SINCLAIR, N. E.—Living room and bedroom combined, bath, breakfast nook, kitchenette, garage; bus. couple. WA. 9107.

MODERN, furnished apt., Highland-North Ave. sect., also 1178 Piedmont Ave., facing park.; elec. refrigeration. Wynne Realty Co., HE. 3304-4040.

SUBLEASE 4-room completely fur. apt., leaving city; $47.50. WA. 5499, 240 Ponce de Leon, Apt. 25.

536 N. BOULEVARD—4-room apt., furnished., apt. 8-B, $50. References. WA. 4274.

WILL RENT small apartment by week, month or year. All conveniences. WE. 1838 or WEst 1866-J.

FURNISHED apartment, pleasant surroundings on all-night car line, school 1 block. Call 383 Park Ave.

DRUID HILLS—Four-room, frigidaire, garage, $75. HEmlock 3049.

509 N. BOULEVARD—3 or 4 rooms, 3 bedrooms, also small apts., heat. Apt. 5.

887 PONCE DE LEON—5 rooms, mohair, furn., linen, silver. HE. 4413, WA. 4496.

APTS, 2 and 3 rooms, all convs. 997 Highland View. HE. 3563-J.

INMAN PARK—2 nicely furn. apts. $30-$35. JA. 2789-M. 1052 DeKalb Ave. N. E.

PARKWAY DR., N. E., 482—Beautiful 3-r. and bath, every convn.; $55. WA. 4829.

ONE room, kitchenette apt., completely furn., linen, silver, etc., reas. 683 Spring.

TWO rooms, private bath, all convs. 1269 Lucile Ave., WE 2248-J.

MODERN apartments, everything furnished, also rooms, Edison hotel, 450 W. P'tree.

REAL ESTATE FOR RENT

Apartments Unfurnished 74A

WEST END VALUE

5 ROOMS and porch. Newly decorated. Steam heat. Garages. Reasonable price. Call WAlnut 2550.

S-P-E-C-I-A-L P-R-I-C-E-S
CHATHAM COURT
CORNER Piedmont and Third street. General Electric refrigeration if desired, four and five-room corner apartments. Ring Robert H. Jones, HE. 2420.

301 Tenth St., N. E.
OVERLOOKING most beautiful section of Piedmont Park, 4 or 5 rooms, all modern conveniences, attractive rates.
WEYMAN & CONNORS
WA. 2162. 58 Marietta St.

2200 PEACHTREE RD., 4 rooms; 1111 Briarcliff place, 5 rooms, good buildings, desirable locations. Shipp, office WA. 8372, home, FR. 1534.

203 MERRITTS AVE., N. E.—2½ blocks Peachtree, 3 five-room apts. See owner in building every day.

3 LARGE rooms and kitchenette, private bath; all convs.; excellent community; $45. Owner, HE. 7641.

FOR APARTMENTS—Fitzhugh Knox & Sons, Norris building. WAlnut 8947. 233 Peachtree street.

WELL-ARRANGED duplex apt. Inman Park. Steam heat, garage. Owner. JA. 0437.

857 BOULEVARD, N. E.—3-room apt., Murphy bed, stove and icebox; $40 mo. WA. 7710.

3-ROOM efficiency, shower bath, near car line; steam heat; ref. HEm. 1212-W.

COLLEGE PARK, in home with owner, 3 rooms, k'nette, all convs. FA. 1107-W.

640 BLVD., N. E.—Attr. 5-rm. apt., elec. refrigeration; open porches. JA. 4617.

ALHAMBRA—ATLANTA'S FINEST.
3 AND 4 rms., furn. or unfurn. CH. 1344-W.

NEWLY decorated apts., every convenience; reduced rents; fine location. 741 Lee St.

432 HIGHLAND AVE.—3 rooms, bath, porches; garage; $25. Vacant. HE. 4589-W.

SEMINOLE APTS.—332 East 5th. Five-room apts.; porch; reasonable. WA. 3176.

3 ROOMS and bath, steam heat; $30. Hulet Williams Co., JA. 5374.

FOR APARTMENTS CALL E. P. THOMAS REALTY COMPANY, WALNUT 7913.

200 BUENA VISTA, cor. Fortress, 3 rooms, bath, conveniences, $15. WA. 4952.

Apartments Furnished or Unfur. 75

MODERN 6-room, steam-heated, first floor apt., garage included. HE. 3046.

Farms and Lands for Rent 76

FINE FARM FOR RENT
In Terrell, Georgia. Banner agricultural county. Five plows; located on paved highway right near Dawson. Stock and feed on place. Renter must have means to finance his operations. Wade H. Davis, 1022 Candler Bldg. Phone WAlnut 3945.

Houses for Rent, Furnished 77

BROOKWOOD HILLS — 7-room, 2-story house, completely furnished. Also radio and electric refrigerator. Available January 1 for several months. Shown by appointment. HEm. 5994.

MIAMI BEACH winter homes, leased $1,000 up. W. W. Steed, 415 Healey Bldg. WA. 1851.

5-ROOM BUNGALOW, COMPLETELY FURNISHED; ALL CONVS. WA. 7454.

3 OR 5 rooms, private bath, $25 and $50. Stove heat. WE. 4010-W.

Houses for Rent, Unfurnished 77A

BUNGALOW in nice neighborhood, 3 bedrooms, living room, open fireplace, dining room, breakfast room, kitchen, tile bath, basement, attic, garage, furnace that really heats; near Ansley Park Golf Club; quick sublease for only $75. HE. 3235-J, 1751 Boulevard, N. E.

PEACHTREE RD. sec., lower duplex, 6 rms., unfurnished; electric range, servants' rooms, garage, large lot, plenty shade, schools. $65. CH. 1321-J.

WEST END—785 Ashby, S. W., 6-room upper duplex and garage, $45 per month. Telephone MA. 1675-W or MA. 2520.

JUST call us, we have it or will get it.
BARRETT & CO. 320 Grant Bl. WAlnut 1313

BEAUTIFUL 20-room boarding and rooming house and 10 garages; big reduction. WA. 5620.

HOMES for rent, near Georgia Tech and O'Keefe Junior High school. Peters Land Co. 610-11 Peters Bldg. WA. 2677.

6-ROOM bungalow; furnace; clean, attractive, $45. 498 Boulevard terrace, N. E., WA. 3795.

406 7TH ST., N. E.—New 6-room brick bungalow, $55. WA1 7710.

N. SIDE BRICK BUNGALOW, 4 BEDROOMS, GOOD CONDITION. WA. 1449.

NICE 5-room house, fine location, cheap rent. 1047 Peeples, Oakland City.

ATTRACTIVE 6-room bungalow, hall, porch, garage. Phone MAdison 5793-J.

SIX-ROOM house, double garage, 884 Murphy Ave., West End, $30. HE. 4008-J.

SEVERAL new brick homes, all conveniences. WEst 1838 or WEst 1866-J.

BEAUTIFUL 6-room South Side bungalow and garage reduced to $30. WA. 5620.

Houses for Rent (Colored) 77B

FOR RENT 453 Lindsay St., N. W., 3-room house, $10 mo. MA. 4992-J.

Office Space for Rent 78A

73 IVY STREET, steam heat, modern, $12 to $20 month; can furnish. Call HEmlock 4040.

PART OF OFFICE FOR RENT. APPLY 524 MORTGAGE GUARANTEE BLDG.

NEW OFFICE SPACE FOR RENT. CALL MR. K. S. McALISTER, IVY 4090.

Wanted to Rent 81

WE CAN rent your vacant property. Thirty-five years of satisfactory service. Property management given personal attention. Call Mr. Wilson, M. L. Thrower Co., WA. 0163.

LIST your homes and apartments for rent with Burdett Realty Co.

REAL ESTATE FOR SALE

Brokers in Real Estate R

GUARANTEED BOND & MORTGAGE CO. Rents, Leases, Sales and Finance. Wynne-Claughton Bldg. WA. 0096.

ADAMS-CATES CO.
204 Grant Bldg. WA. 5477.

DRAPER-OWENS CO.
519 Grant Bldg. WA. 3657.

HAAS & HOWELL.
Haas-Howell Bldg. WA. 3111.

A. GRAVES sells houses, lots, income property and farms. 55 Auburn Ave.

MERCHANTS & MECHANICS BANK.
39 Forsyth St., N. W. WA. 1600.

STATE REALTY & CONSTRUCTION CO.
420 HEALEY BLDG. JA. 5585.

SHARP & BOYLSTON.
26 Luckie St. WA. 2930.

J. R. NUTTING & CO., 1001 Ga. Sav. Bk. Bldg. WA. 0156. Homes and investments.

ATLANTA TITLE & TRUST CO.
Pryor at Auburn WA. 7001.

THOS. K. WINDHAM, INC.
402 Wynne-Claughton Bldg. WA. 2237.

RANKIN-WHITTEN CO.—Real Estate and Rents. 51 North Forsyth. WA. 0636.

REAL ESTATE FOR SALE

Brokers in Real Estate R

ATLANTA TRUST COMPANY—Real estate department. Atlanta Trust Co. Bldg.

TURMAN-BROWN CO.—210 Georgia Savings Bank Bldg. WA. 4274.

Farms and Lands for Sale 83

WE specialize in DeKalb county farms and near-in acreage. W. G. Flake. DEarborn 0244-M nights, or DEarborn 4141.

Houses for Sale 84

WILL sell on reasonable terms or will exchange for acreage or investment property North Side home, 5½ per cent loan, and Kirkwood bungalow, no loan. Accept unencumbered property as part payment or will pay cash for difference on equitable exchange. Can be handled separately or together. Call Mr. Stout, 202 Healey Building, WAlnut 4240.

MORNINGSIDE
EXCELLENT BARGAIN
SIX-ROOM dark red brick bungalow, hardwood floors throughout; tile porch; lot 51x168.6; large shade trees and plenty shrubbery; quiet, refined community and 2 doors from car line; $6,750. No agents. Phone owner, HE. 1520-W.

NO 5-year loan, no interest coupons, a modern 5 rooms and sleeping porch, brick veneer. Only $6,500, on terms, $100 cash and balance in monthly payments of $55 per month. Owner, DE. 0182 or WE. 0172.

Every McKenzie Built Home is a "MODEL HOME."
Let us finance and build yours.
HAROLD McKENZIE CO.
Lobby Healey Bldg. WA. 2820.

DRUID HILLS—Fine 2-story brick home, 5 bedrooms, 2 baths, 200-foot lot, $16,500. WA. 0156. J. R. Nutting & Co.

TWO bargains in West End Park. T. M. York. WA. 6401; IVy 8175-W.

8-ROOM bungalow suitable for two families. Steam heat, $5,000. WAl. 1511.

HOME BUILDERS—Atlanta Realty & Construction Co., Healey Bldg. IVy 8180.

W. D. BEATIE—Homes without loans. 305 101 Building, Marietta St. WA. 2811.

Lots for Sale 85

FOR SALE—Four lots, 50-foot frontage, located three blocks from courthouse Thomaston, Ga.; fast-growing section. Address N-192, Constitution.

TWO beautiful elevated lots, West End park, $600 each. You who are looking for bargains, here they are. T. M. York, WA. 6401, JA. 3175-W.

DECATUR LOTS AND RESIDENCES. C. J. METZ, CANDLER BLDG. WA. 2894.

$10 A MONTH will buy 50x150 lots in fast growing section. Call WA. 5632.

Property for Colored 86

COLORED PROPERTY FOR SALE.

842 SIMPSON ST.	$4,250
79 DORAY ST.	3,250
SCIPLE TERRACE LOT	500
FORT ST. LOT	650

W. C. TURNER
604 Healey Bldg. JA. 5439

FARM—24 acres, 3-room house, off Bankhead highway, $2,500. 186½ Auburn Ave. JAckson 2903.

BEAUTIFUL bungalow, Highland Ave. Easy terms. John Allen Realty Co., 234½ Auburn.

BARGAINS—Homes, lots, loans; quick service. Arnold & Bell, 250 Auburn. JA. 4537.

$1.00 WKLY., home lots from owner. CHerokee 3254-R. Write Box 141, Brookhaven, Ga.

Shore and Mountain for Sale 86A

BEAUTIFUL 50 ft. lot on St. Simons Island, near ocean, $250; easy terms. WAl. 2861.

To Exchange Real Estate 88

BEAUTIFUL $35,000 Ponce de Leon apartment to go at a bargain; or will trade for a nice home. E. L. Harling, WA. 5620.

HOME in Druid Hills. Will trade for small home. IVy 1885.

Wanted, Real Estate 89

LIST your property with us for rent or sale. C. G. Aycock Realty Co., WA. 2867.

Auction Sales 90

OGLESBY REALTY AUCTION CO.
JOHN P. OGLESBY, Mgr.
608 Ansley Hotel. IVy 1100.

HOLTSINGER LAND AUCTION CO.
208 Candler Bldg. WA. 9595.

CLASSIFIED DISPLAY

Real Estate

TODAY'S BEST VALUES

$7,500 Seven-room steam-heated home in good North Side section near school and cars.

$4,000 Seven-room home on fine level corner lot, both streets paved. House nicely arranged for two families. Is near school, park, churches, cars.

$10,500 A beautiful new seven room brick. Two tiled baths, situated in high-class North Side section, on desirable lot. All rooms beautifully papered and decorated. Built of first-class materials.

$6,450 Linwood-Ponce de Leon section. Eight-room, two-story furnace heated home at greatly reduced price. Investigate this.

$4,950 Six-room frame, Peachtree section, 200 foot lot. Furnace heat. Daylight basement. Re-papered, and re-painted throughout. Terms.

$5,250 A real home near East Lake Club. Six and breakfast room on pretty, level lot. We fixed the price—it's right! Terms.

John J. Thompson Co.
415 Candler Bldg. Realtors WA. 3935

MORNINGSIDE

ON Morningside Drive new brick with 4 bedrooms and two baths, elevated lot, fine basement, near transportation, ideal arrangement for renting out small apartment. Don't fail to see it today. Call.

F. P. & GEO. J. MORRIS
76 Pryor St., N. E. WAlnut 6438

Buy a Home, Have the TITLE Guaranteed and Insured by
Atlanta Title & Trust Co.
Pryor St. at Auburn Ave.

CLASSIFIED DISPLAY

Money to Loan

Use your borrowing ability

Cash on Credit!

Obtain the loan you need here on a credit basis. Capitalize your borrowing ability! That is the practice of big business—one that enables you to acquire needed funds for any constructive purpose. Consult us regarding your present financial needs. Let us explain our easy-payment method of repaying all cash loans.

$50 to $300

The Old Reliable Seaboard Security Co.
250 Arcade Bldg. WA. 5771-2

Money for You

WE HAVE MONEY available for loans to responsible people who can borrow up to $300 under this finance plan, without obtaining an endorser. The plan under which these loans are made is business-like, dignified and helpful. You will be pleased with its many advantages. We cordially invite your request for full information.

The Master Loan Service, Inc.
211-12-13 Healey Bldg.

LOANS Up to $300
Southern Security Co.
204 Arcade Bldg. WAL 0634

LOANS
$100 to $300
At New Low Rate of 2½% a month
HERE IS THE COST
ON LOANS PAYABLE IN 20 EQUAL MONTHLY PAYMENTS

Amount of Loan	Average Monthly Cost
$100	$1.32
$200	2.63
$300	3.94

OTHER amounts at same rate.

LOANS may be paid in full at any time, and you will only be charged for the actual time you keep the money. You get the full amount in cash; no deductions of any kind.

NO ENDORSERS
NO EMBARRASSING INQUIRIES

Household Finance Corporation
(Established 50 Years)
Two Convenient Offices
Room 208, Atlanta Nat. Bank Bldg. Corner Whitehall and Alabama Sts.
Phones: WAL. 5484-5485
Room 208, Georgia Savings Bk. Bldg. 84 Peachtree Street
PHONE: WAL. 5295-6-7

Loans on Diamonds

LOANS ON DIAMONDS
Unredeemed Pledges for Sale
MAY BROS., Inc.
19½ PEACHTREE—Upstairs

CONFIDENTIAL LOANS
On Diamonds and Valuables
3 Peachtree Street
WAlnut 1910

Rentals **Real Estate**

OFFICE SPACE
8,500 Sq. Ft.
CORNER Peachtree and Harris Streets. Available as one unit or will subdivide to meet tenant's requirements. Steam heat, passenger and freight elevator service, janitor service furnished.
BURDETT REALTY COMPANY
116 Candler Bldg. WA. 1011

Money to Loan **Money to Loan**

24-Hour ---READY CASH--- Service

IF YOU can use a little money, now or at any other time, in amounts up to $300.00, why not call or phone us, as our method is quick, courteous and confidential. We lend on household furniture without removal, and allow you to repay us in small monthly payments with legal interest.

NO OTHER CHARGES OF ANY KIND

THOMPSON LOAN SOCIETY
312-13 Atlanta Trust Co. Bldg. Phone WAlnut 9826

OUR CLUB—By Seckatary Hawkins

THE SON OF TARZAN No. 7

By Edgar Rice Burroughs

The music hall patrons now witnessed a strange sight. The great ape, grasping the boy's shoulders, peered long and earnestly into his face. A broad smile lighted the latter's features as he stroked Ajax's shaggy head and talked to him in a low voice. The ape seemed troubled and excited. He jabbered, mumbled, roughly caressed Jack, and at length climbed into the box and snuggled down close to the boy's side.

The audience applauded wildly when the ape refused to budge in answer to its trainer's commands. Finally, reduced to desperation by this show of mutiny on the part of his valuable animal, the trainer threatened with a whip. Then he found himself facing two infuriated enemies instead of one; for the boy, leaping to his feet, seized a chair and stood ready to defend his ape friend. Ajax had bared his fangs and was uttering horrid growls.

The delighted cheers now turned to cries of terror. A near-panic threatened. What might have happened, but for a timely interruption, may only be surmised. . . . Meanwhile, Lord Greystoke, in his study, listened to an angry gentleman from Oxford. "I resign, sir, at once," the latter said. "You do not need a tutor for your son. What he needs is a wild animal trainer." And he related his recent experience.

When young Mr. Moore had entered the room of his youthful charge, as was his custom each evening at 10 o'clock, he was surprised to see the future Lord Greystoke dressed for the street instead of for bed! Furthermore, the lad was about to depart by way of the window. But when he realized he was discovered, he turned back as though to relinquish his planned adventure; then suddenly lifted the astonished tutor high above his head.

C. P. Talbot
announces
The Last Week
to be certain of
Christmas Deliveries
of Made-to-Measure
Clothes.
9-A AUBURN AVE.
General Tailoring That Will Please You.

Stairway Burned At St. Mark Church; Firefighters Busy

With a total of 20 calls reported for the last half of Atlanta's cold wave, the fire department Sunday reported nothing more serious than the blaze which gutted the stairway leading from the basement to the Sunday school room of St. Mark Methodist church, 781 Peachtree, N. E.

The flames started from rubbish around the furnace in the basement about 3 o'clock Sunday afternoon.

MRS. BEASLEY DIES

Last Rites for Atlanta Woman To Be Held Today.

Mrs. Mary Lou Beasley, 53, of 507 Broyles street, died in a private hospital Sunday and funeral services will be conducted at Harry G. Poole's chapel at 2 o'clock this afternoon by the Rev. J. P. Oxford.

Mrs. Beasley is survived by one son, Davis, and by two brothers, O. L. Sturlin, of Syracuse, N. Y., and A. C. Kerlin, of Atlanta.

Ed Bond & Condon Co.
Funeral Directors
Ambulance Lady Attendant
125 Ivy Street, N. E. WAlnut 1768

DIRECT ROUTE via
GREYHOUND Lines

Augusta	$ 5.00	Birming'm	$5.00
Columbus	3.00	Richmond	17.80
Jacksonville	7.50	Miami	17.50
Cincinnati	11.65	Louisville	11.65
Indianapolis	14.65	Chicago	18.65
Lexington	10.00	Detroit	16.65

Tickets and Information at Depots
UNION BUS TERMINAL
148 Peachtree Street
Phone WAl. 6300 and WAl. 3351

Call JAckson 1268
CITY COAL CO.
For the Best
Red Ash Coal
$7.25 Nut—Lump $7.75
We Have Good Kindling

COAL
FOR GRATE, STOVE OR FURNACE

Our Red Rose coal assures dependable, safe, sure, economical heat. Is a genuine red ash coal, free-burning, no dirt, no slack, no dust. It lasts long and will not clinker, burning to a small amount of fine red ash.

Delivered to all parts of the city and suburbs

WOMACK
643 Edgewood Ave. **LIME & CEMENT CO.** JAckson 4750
Coal, Lumber and Building Materials

Household Ice Prices

Effective Sunday, December 1st, the price of Ice delivered to homes will be reduced from 50 cents per hundred pounds to the following:

100 lbs. 40c
75 lbs. 30c
50 lbs. 20c
25 lbs. 10c

City Ice Delivery Company
SAVE WITH ICE
267 Peachtree WAlnut 1287

Kentucky Egg $7.25 WA. 2057
COAL
Kentucky Block $7.75 WA. 2058
D. H. THOMAS COAL CO.

COAL

Best Jellico Lump	$7.75
Best Jellico Nut	$7.25
Furnace Nut	$6.75
Republic Coke	$8.75

We Deliver in Decatur, Hapeville, College Park, East Point and Buckhead
ATLANTA COAL CO.
WAl. 6521

FIRESTONE SALES HEAD TO ARRIVE HERE TODAY

L. R. Jackson, general sales manager of the Firestone Tire & Rubber Company, will arrive in Atlanta this morning, making the first stop on his trip through the south to survey business conditions.

With the addition of batteries, brake lining and other automotive

L. R. JACKSON.

equipment to the Firestone line, Mr. Jackson is especially interested in the dealers enlarging their business.

While in Atlanta Mr. Jackson will inspect the Firestone super service station now nearing completion. On his trip he will inspect others also that are being erected throughout the southeast.

Mr. Jackson will be the guest of W. C. Harris, southeastern division manager for Firestone, during his stay in Atlanta. Mr. Harris expresses himself as being highly pleased with the number of new Firestone dealers operating in this territory. He reports that 1,115 new dealers were signed during August and September for the entire organization, and that the southeastern territory heads the list.

Firestone is expecting the largest replacement business in its history, Mr. Harris says, basing his assertion on the fact that all of the factories are working on great production schedules.

Theater Programs

DOWNTOWN

KEITH'S GEORGIA—Pauline Frederick in "The Sacred Flame," and bill of Keith vaudeville, headlined by the "Chorus Ladies."
LOEW'S CAPITOL—"Untamed," with Joan Crawford, and Loew vaudeville, headlined by Carl Freed and his orchestra.
PARAMOUNT—Harold Lloyd in "Danger Ahead."
METROPOLITAN—George Arliss in "Disraeli."
RIALTO—"The Very Idea," with Frank Craven.
LOEW'S GRAND—"The 13th Chair," with Conrad Nagel and Leila Hyams.
ALAMO NO. 2.—"Revenge," with Dolores del Rio.

NEIGHBORHOOD

DEKALB—"The Sophomore."
EMPIRE—"The Dance of Life."
PALACE—"Paris Bound."
TENTH STREET—"The Awful Truth."
WEST END—"The Cocoanuts."

J. P. BONNER, 46, IS TAKEN BY DEATH IN HOSPITAL HERE

J. P. Bonner, 46, of 359 Inman street, S. W., former Sunday school superintendent of the Gordon Street Baptist church, died in a private hospital in Atlanta early Sunday morning. The funeral will be held from the Gordon street church at 11 o'clock Tuesday morning and will be conducted by the Rev. W. H. Faust, the pastor, assisted by the Rev. J. H. Haymore.

Mr. Bonner is survived by his widow; two daughters, Misses Vivian and Dorothy; three sisters, Mrs. R. D. Long, Atlanta; Mrs. J. B. Green, Tampa, Fla., and Mrs. D. C. Royal, Chipley, Ga.; three brothers, Rev. J. A. Bonner, W. B. Bonner, of Tampa, and Phil Bonner, of Atlanta, and his father and mother, Mr. and Mrs. J. R. Bonner, of Atlanta.

Mortuary

HOMER M. GRICE.

Homer M. Grice, 29, died Sunday night at a private hospital. He is survived by two sisters, Mrs. A. H. Sears and Mrs. J. C. McWaters. Funeral announcements will be announced later by J. Austin Dillon, funeral director.

MRS CARRIE GREGORY.

Mrs. Carrie Gregory, 63, of Madison, Fla., died Sunday night at a private hospital. She is survived by three sisters, Mrs. N. A. Ray, of Americus, and Mrs. Annie Schupert, and Mrs. Eva Isham, both of Birmingham, Ala.; two sons, R. E. Gregory, of Atlanta; E. T. Gregory, of Greenfield, Mass.; one brother, John Tinsley, of Mulat, Fla. Funeral announcements will be announced later by Awtry & Lowndes.

J. G. ADDY, VETERAN SALESMAN, VICTIM OF HEART ATTACK

J. G. Addy, 60, for many years a traveling salesman for the J. K. Orr Shoe Company, died at his home, 232 West College street, Decatur, at 1:30 o'clock Sunday afternoon. Death followed a heart attack he suffered Sunday morning.

Mr. Addy had been a resident of Decatur for 20 years and was prominent in T. P. A. activities and in Masonry. He also was a member of the board of stewards of the First Methodist church.

Surviving are three sons, Harvey, Anthony and James, all of Atlanta; one daughter, Miss Clara Addy, of Greenville, S. C.; his mother, Mrs. J. S. Addy, of Atlanta, and two sisters, Mrs. Hugh Morris, of Haddenfield, N. J., and Mrs. Joseph Briscoe, of Oklahoma City, Okla. Funeral arrangements will be announced later.

CHARLES B. GRIFFITH DIES IN NEW ORLEANS

Charles B. Griffith, native of Athens and prominent figure in the cotton industry of Georgia and the south, died Sunday morning at his home in New Orleans.

Funeral services and interment will be held in Athens, where the body will be taken at 11 o'clock this morning. It is due to arrive in Atlanta early today, accompanied by members of the family.

Mr. Griffith passed away after being desperately ill for about two months, having suffered a second attack of paralysis. The first stroke came a number of months ago and seriously impaired the health of the former Georgian, who was more than 60 years old.

Mr. Griffith was born and reared in Athens. He entered the cotton business early in life and spent his entire business career in that field, rising to a position of importance. His first connection was with the Hodgson Cotton Company, of Athens, and later he was a member of the Griffith & Welch firm.

Following the war Mr. Griffith moved to New Orleans, where he was living with his son, Lloyd Griffith, at the time of his death, and where he was connected with the New Orleans Cotton Exchange.

Mr. Griffith was an alumnus of the University of Georgia. He was a member of a prominent Athens family and well known throughout the south.

Besides his son he is survived by his widow and two married daughters, two brothers, Arthur Griffith, president of the Southern Mutual Insurance Company, of Athens, and W. D. Griffith, Macon insurance man, and a sister, Miss Lucy Griffith, of Athens.

IMPERIAL HOTEL
Peachtree at Ivy St.
150 rooms, 150 baths. Newly furnished. Special weekly and monthly rates.

PRIVATE LOANS
On Diamonds, Watches and Jewelry
W. M. LEWIS & CO.
4th FLOOR PETERS BLDG.

Banish Your Battery Troubles With the New
COOPER Dri-Power Battery
Guaranteed 2 years. Cannot buckle, burn out or freeze.
DOBBS TIRE COMPANY
400 W. Peachtree St. N. W. IVy 5646
Piedmont and 12th St. HE. 4652
1133 Euclid Ave., N. E. IVy 3939

Lodge Notices

The stated conclave of Coeur de Lion Commandery No. 4, Knights Templar, will be held in its asylum this (Monday) evening, December 2, at 7:30 o'clock. This will be a business meeting only. Visiting Sir Knights are cordially invited to meet with us. By order
A. D. BARBER, C.
PARK A. DALLIS, C. G.
JOHN W. MURRELL, Rec.

The regular meeting of Central Lodge No. 28, I. O. O. F., will be held in its hall, 191½ Whitehall this (Monday) evening, December 2, 1929, beginning promptly at 7:30 p. m. The annual election of officers will be held, all members are requested to be present. All qualified brethren are cordially and fraternally invited to meet with us. By order of
T. REX BELL, N. G.
CHAS. F. BAKER, Rec. Sec.

There will be a called communication of Capital City Lodge, No. 642, F. & A. M., this (Monday) evening at Fraternity Hall, 423 1-2 Marietta St., beginning promptly at 7:30 o'clock, for the purpose of conferring the Entered Apprentice degree, which will be conferred by our Junior Warden, Brother G. A. Black. All duly qualified brethren cordially and fraternally invited to meet with us. By order of H. N. McLEAN, W. M.
J. G. BENTON, Sec'y.

A called communication of John Rosier Lodge, No. 608, F. & A. M., will be held in its temple, 1002 1-2 Hemphill Ave., this (Monday) evening, Dec. 2, 1929, at 7:30 o'clock. The Entered Apprentice degree will be conferred. By order of J. A. CAPE, W. M.
W. H. JACKS, Sec'y.

H-4214 Joy's Flowers
"WE ARRANGE YOUR MESSAGE"

ROOFING
$1.00 Per Roll
Paint, $1 per gal.
4-ft. Poultry Wire, $3 per roll
Barb Wire, $1.75 per roll and up.
JACOBS SALES CO.
45-47 Decatur St. WA. 2876

NOTICE.

In Re. WOOLSEY MERCANTILE CO., BANKRUPTS, WOOLSEY, GA.

Under and by virtue of an order granted by His Honor John J. Hunt, Referee, Griffin, Ga., dated November 25th, 1929.

Will be sold on the premises, December 6th, 1929, at 10 A. M., at Woolsey, Ga., the entire stock of general merchandise and fixtures inventoried at $2,066.53. Notes and accounts listed $1,316.80. Said stock, notes and accounts sold to the highest and best bidder for cash.

Stock will be shown by Receiver on request. Inventory can be seen at my office at Fayetteville, Ga., or at the office of Col. F. L. Eyles, 918 Atlanta National Building, Atlanta, Ga.

This November 26th, 1929.
C. D. BEDWINE, Trustee,
Fayetteville, Ga.
W. B. HOLLINGSWORTH, Attr.

CAMPBELL COAL
"MOST HEAT PER DOLLAR"

Fast Service--Full Weight

When you suddenly discover you are out of coal you don't want a "perhaps" on delivery. You want quick action.

You'll get it when you call Campbell. Ten widely-scattered yards, 30 trunk line telephones, plenty of trucks and wagons.

But it's better to order before your bin is empty.

TRY OUR SUPERIOR COKE

Campbell Coal Co.
JA. 5000 *Satisfactory Service Since 1884* 240 Marietta St.

COAL—COAL

Furnace Egg (Holds Fire)	$6.75
Furnace Lump (Holds Fire)	$7.25
Red Ash Ky. Egg (Heater)	$7.25
Red Ash Ky. Block (Grate)	$7.75

CHILES COAL COMPANY
JA. 1493 "THE BEST FOR LESS" MAin 4932

Funeral Notices

MATHEWS—Mr. Robert W. Mathews died Sunday evening at a private sanatorium, in the 36th year of his age. He is survived by his wife, father and mother, Mr. and Mrs. R. B. Mathews; five sisters, Mrs. John Cantrell, of Carrollton, Ga.; Mrs. W. E. Knight, of Nashville, Tenn.; Mrs. Loftis Wilks, of Memphis, Tenn., and Misses Floy and Sallie Mathews, and five brothers, Messrs. Emmett, Gilbert, Ivan, Roland and Bill Mathews, all of Villa Rica, Ga. The remains were removed to the parlors of J. Austin Dillon Co. Funeral and interment will be announced later. The deceased was a member of Atlanta lodge, No. 59, F. & A. M.

KENDRICK—Died Saturday afternoon, November 30, 1929, Miss Mable Kendrick, in her forty-seventh year. She is survived by her father and mother, Mr. and Mrs. A. G. Kendrick; sisters, Miss Cecil V. Kendrick, Mrs. H. Warner Hill, Jr., Mrs. W. L. Jennings, Miss Martha Ann Kendrick; brothers, Harold C. Kendrick and D. B. Kendrick; nephews, Emory and Douglas B. Kendrick, Jr.; neices, Misses Elizabeth and Marjorie Jennings and Virginia and Jane Warner Hill. The remains will be taken this Monday morning, December 2, 1929, at 9:15 o'clock via C. of Ga. Ry. to Plains, Ga., for services and interment. H. M. Patterson & Son.

SULLIVAN—The friends and relatives of Mr. Samuel H. Sullivan, Mrs. Georgia Belle Fullbright, Mrs. Grace Ashmore and Miss Barbara Fullbright, all of Atlanta, are invited to attend the funeral of Mr. Samuel H. Sullivan this (Monday) afternoon, December 2, 1929, at 1 o'clock from the chapel of Blanchard Bros.' funeral home, 1088 Peachtree street, corner Twelfth street. Rev. Glissen, pastor of the Inman Park Methodist church, assisted by Rev. T. R. Kendall, officiating. The following gentlemen will please serve as pallbearers and meet at the funeral home at 12:30 p. m.: Mr. F. L. Bennett, Mr. T. W. Williams, Mr. H. C. Loden, Mr. W. H. Joyner, Mr. J. W. Yarbrough and Mr. Sam Murphy. Interment will be in West View cemtery.

BURNETT—Friends of Mr. and Mrs. Edward W. Burnett, of 679 Jones avenue, N. W., Mr. and Mrs. B. H. Bell, Mr. and Mrs. Walter P. Burnett, Mr. and Mrs. R. M. Burnett, Mr. and Mrs. Richard A. Burnett, Mr. and Mrs. John Burnett, all of Atlanta; Mr. Robert L. Burnett, San Antonio, Texas; Mrs. Hattie Brown, Utah; Rev. and Mrs. J. W. Kincaid, Jasper, Fla.; Mr. and Mrs. Augustus Delpy, Birmingham, Ala., are invited to attend the funeral of Mr. Edward W. Burnett this (Monday) afternoon at 2 o'clock from the chapel of Sam Greenberg & Co., 95 Forrest avenue, Rev. W. M. Albert officiating. Interment at Crest Lawn. The following gentlemen will act as pallbearers and please meet at chapel: Messrs. J. T. Arrington, G. O. Arrington, A. L. Dyer, E. S. Ryan, J. C. Martin, W. P. Waldrip.

Morrison Funeral Home
Funeral Directors
Phone WEst 3413

PROFESSIONAL CARDS

Albert Howell, Arthur Heyman, Mark Bolding, W. P. Bloodworth, Hugh Howell, Herman Heyman
HOWELL, HEYMAN & BOLDING
Lawyers
506 to 520 Connally Bldg. Atlanta, Ga.

UNFURNISHED APARTMENTS FOR LEASE

1323 Peachtree St., N. E., 5 rooms.
255 Washington, S. W., 4 rooms.
531 Ashby St., S. W., 5 rooms.
670 Juniper St., N. E., 4 and 5 rooms.
1001 Juniper St., N. E., 5 rooms.
411 Parkway Drive, N. E., 3 and 4 rooms.
850 Briarcliff Road, 6 rooms.
691 Penn Ave., 4 rooms.
18 Avery Drive, N. E., 5 rooms.
964 Rupley Drive, N. E., 4 rooms.
285 Pryor St., S. W., 3 and 4 rooms.
130 Eleventh St., N. E., 3 rooms.
826 Peachtree St., N. E., 1, 2 and 4 rooms.
394 Washington St., S. W., 3 rooms.
ADAIR REALTY & LOAN COMPANY
Healey Building Realtors WAlnut 0100

MORTGAGE LOANS
5½% to 8%
on all classes of
ATLANTA REAL ESTATE
Inquiries Solicited
WEYMAN & CONNORS
(Established in 1890)
58 Marietta St. WAlnut 2162

PRINTERS—LITHOGRAPHERS—ENGRAVERS
OFFICE FURNITURE AND SUPPLIES
FOOTE & DAVIES CO.
"Five Seconds from Five Points"

LOANS ON INDORSEMENTS $100.00 to $1,000.00
loaned on personal indorsement at 8%, repayable in weekly payments, extending over a period of twelve months.
We solicit inquiries from persons wishing to borrow on this plan
SOUTHERN SAVINGS AND INVESTMENT COMPANY
320-321 Atlanta Trust Co. Building
J. G. BURCKHARDT, JR., Pres. J. B. DICKEY, Sec'y-Treas.

Administrator's Sale

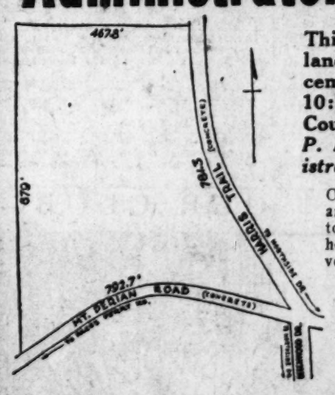

This 10-acre tract of land will be sold December 3, 1929, at 10:30 A. M., before the Court House door. . . . *P. H. Randall, Administrator.*

One of the most beautiful and desirable sites in Fulton County for a country home, or for attractive investment. Corner lot with gradual rise elevating it above roadway and surrounding territory. Covered with virgin forest. Drive out and see how fine this property really is.

3-Room Office Suite For $75.00

11x16; 8 x 14; 8 x 14

This is a nice, large office, 16x25, that can divide into reception room, 11x16, and two private offices, 8x14. Can vary these sizes, or make two rooms if preferred.

The building provides every modern convenience and service. Ideal location. Close to garages and parking places.

HAAS-HOWELL BLDG.
Phone Mr. Whitmire WAlnut 3111

Funeral Notices

GRICE—Mr. Homer M. Grice died Sunday evening at a private sanitarium in the 29th year of his age. He is survived by two sisters, Mrs. A. H. Sears and Mrs. J. C. McWaters. The remains were removed to the parlors of J. Austin Dillon Co. Funeral and interment will be announced later.

WARREN—The friends and relatives of Irene Thomas Warren, Dr. and Mrs. Green D. Warren, Dr. and Mrs. W. C. Warren and Mrs. I. B. Williams are invited to attend the funeral of Irene Thomas Warren this (Monday) morning, December 2, 1929, at 10:30 o'clock at Spring Hill. Rev. W. L. Duren will officiate. H. M. Patterson & Son.

GREGORY—Mrs. Carrie Gregory, of Madison, Fla., died Sunday night at a private sanitarium in her 63rd year. She is survived by three sisters, Mrs. N. A. Ray, Americus, Ga.; Mrs. Annie Schupert and Mrs. Eva Isham, both of Birmingham, Ala.; two sons, Mr. R. E. Gregory, Atlanta; Mr. E. T. Gregory, Greenfield, Mass.; one brother, Mr. John Tinsley, Mulat, Fla. Funeral arrangements will be announced later. Awtry & Lowndes.

ADDY—Mr. J. G. Addy died Sunday afternoon at the residence, 232 West College avenue, Decatur, in his sixtieth year. He is survived by his widow; sons, Mr. Anthony N. Addy, Mr. Harvey N. Addy and Mr. James Addy; daughters, Miss Clara Yates Addy, Greenville, S. C., and Mrs. Claude S. Hamilton; mother, Mrs. Mary J. Addy. Funeral arrangements will be announced later. A. S. Turner, funeral director.

PHILLIPS—The friends of Mr. Andrew J. Phillips, Mr. and Mrs. T. J. Parker, Mr. and Mrs. R. F. Hudson, Mr. and Mrs. C. E. Jackson, Mr. and Mrs. J. B. Astin and Mr. and Mrs. G. L. Johnson are invited to attend the funeral of Mr. Andrew J. Phillips this (Monday) morning at 11 o'clock from Romah Baptist church, near Palmetto, Ga. Rev. Jessie Dodd will officiate. Interment churchyard. Funeral party will leave the chapel of J. Austin Dillon Co. at 9:30 o'clock.

TOLBERT—The friends and relatives of Mr. and Mrs. John Tolbert, Mrs. Alline McWorter, Mr. and Mrs. H. E. Phillips, Mr. and Mrs. J. H. Huggins, Mr. and Mrs. L. R. Jordan, Mrs. Mary Cox, Americus, Ga.; Mr. and Mrs. J. Hinton Tolbert and Mr. and Mrs. I. L. Tolbert are invited to attend the funeral of Mr. John Tolbert this (Monday) afternoon, December 2, 1929, at 2 o'clock, at Spring Hill. Rev. J. H. Penn will officiate. H. M. Patterson & Son.

COBBS—The friends and relatives of Mr. and Mrs. Harden L. Cobbs, and Mr. and Mrs. D. P. Cobbs, Mobile, Ala., are invited to attend the funeral of Mr. Harden L. Cobbs this (Monday) afternoon, December 2, 1929, at 3:30 o'clock, at Spring Hill. Bishop H. J. Mikell will officiate. The following gentlemen have been requested to serve as pallbearers and will meet at Spring Hill at 3:15 o'clock: Mr. J. E. C. Petter, Mr. Henry Davidson, Mr. Frank G. Lake, Mr. M. Luther McKinnon, Mr. Slaughter Linthicum and Mr. Ward Wight. H. M. Patterson & Son.

COLLINS—The friends of Mr. Andrew Jackson Collins, Mrs. F. M. Collins, Mr. and Mrs. Vivin Collins, Mr. and Mrs. W. O. Collins, Mr. and Mrs. McKinley Collins, Mr. and Mrs. C. H. Watkins, Mr. and Mrs. A. A. Gideon, Mr. and Mrs. V. L. Redwine, of Madison, Ga.; Mr. and Mrs. W. M. Morris and Mr. and Mrs. F. E. Walton are invited to attend the funeral of Mr. Andrew Jackson Collins, this (Monday) afternoon at 2 o'clock, from Douglasville Baptist church. Rev. R. J. Turner will officiate. Interment Douglasville cemetery. Douglasville Funeral Home, W. J. Payne in charge. charge.

TOLAND—The friends and relatives of Mr. M. M. Toland, Mr. Guy Toland, Mr. and Mrs. Paul Toland, all of Atlanta; Mr. and Mrs. E. R. Stewart, of Mountain View, Ga.; Mr. and Mrs. H. L. Toland, of Riverdale, Ga.; Mr. and Mrs. E. P. Marshall, of Rock Springs, Texas, are invited to attend the funeral of Mr. M. M. Toland, this (Monday) afternoon, December 2, at 2 o'clock, from Pleasant Grove Methodist church, Rev. H. M. Morris officiating. Interment churchyard. The following gentlemen will please serve as pallbearers and meet at the church at 1:50 o'clock: Messrs. W. H. Nance, C. B. Huie, H. A. Orr, J. E. Biggers, W. O. Camp and W. L. Adams. Bauknight, Clark & Keen, funeral directors, Jonesboro.

BROWN—The friends and relatives of Mr. and Mrs. J. M. Brown, Mr. and Mrs. Cicero Brown, Miss Blanch Brown, all of Union City, Ga.; Mr. and Mrs. Ralph Jones, Mr. and Mrs. W. H. Pennington, of Fairburn, Ga.; Mr. and Mrs. J. L. Brown, of Palmetto, Ga.; Mr. and Mrs. J. W. Sealey and family, of East Point, Ga.; Mr. and Mrs. E. T. Nolan, of Union City, Ga., are invited to attend the funeral of Mr. J. M. Brown this (Monday) December 2, 1929, at 2 o'clock at the Union City M. E. church. Rev. C. A. Hall, assisted by Rev. J. H. Cowart, will officiate. Interment will be in Fairburn cemetery. The following gentlemen will act as pallbearers and meet at the residence at 1:30 o'clock: Mr. J. H. Harris, Mr. J. G. Harris, Mr. L. A. Harris, Mr. Edward Haarris, Mr. T. C. Harper and Mr. O. F. Harper. Bishop & Shaw, funeral directors, in charge.

BEASLEY—The friends of Mrs. Mary Lou Beasley, Mr. and Mrs. Doris Beasley, Mr. and Mrs. A. C. Kerlin, Mr. and Mrs. O. L. Spurlin, of Syracuse, N. Y.; Mr. H. M. Spurlin, of Berlin, Germany; Mr. J. F. Spurlin, Mr. and Mrs. R. O. Kerlin, Mr. and Mrs. J. E. Kerlin, Mr. Forrest E. Kerlin, Mrs. W. D. Kerlin, Mrs. Opal Smith, Mr. and Mrs. T. S. Kerlin, Mr. and Mrs. Albert Reeves, Mr. and Mrs. C. O. Hardwick, Mr. N. W. Reeves, Mr. and Mrs. Jesse Reeves and Mr. and Mrs. Walter Reeves are invited to attend the funeral of Mrs. Mary Lou Beasley this (Monday) afternoon at 2 o'clock from the chapel of Harry G. Poole. Rev. J. I. Oxford will officiate. Interment will be in Hollywood cemetery. The following gentlemen will please act as pallbearers and meet at the chapel at 1:45 o'clock: Mr. N. W. Reeves, Mr. J. E. Kerlin, Mr. A. R. Kerlin, Mr. Forrest E. Kerlin, Mr. J. F. Spurlin and Mr. A. C. Kerlin.

BONNER—The friends of Mr. and Mrs. J. P. Bonner, Miss Vivian Bonner, Miss Dorothy Bonner, Mr. and Mrs. J. R. Bonner, Rev. and Mrs. J. A. Bonner, Mr. and Mrs. W. B. Bonner, of Tampa, Fla.; Mr. Paul Bonner, Mr. and Mrs. R. D. Long, Mr. and Mrs. J. B. Green, of Tampa, Fla.; Mr. and Mrs. D. C. Royal, of Chipley, Ga., are invited to attend the funeral of Mr. J. P. Bonner tomorrow (Tuesday) morning at 11 o'clock from the Gordon Street Baptist church. Rev. W. H. Faust and Rev. J. M. Haymore will officiate. Interment will be in West View cemetery. The following gentlemen will please serve as pallbearers and meet at the residence, 359 Inman street, S. W., at 10:30 o'clock: Mr. Al H. Martin, Mr. J. N. Landers, Mr. C. G. Mitchell, Mr. B. C. Smith, Mr. J. W. Dalhouse and Mr. J. T. Marler. The board of deacons and the Men's Bible Class of the Gordon Street Baptist church will act as honorary escort and assemble at the church at 10:45. Harry G. Poole, funeral director.

THE STANDARD SOUTHERN NEWSPAPER

THE ATLANTA CONSTITUTION

ASSOCIATED PRESS SERVICE

VOL. LXII., No. 171. Entered at Atlanta P. O. As Second-Class Mail Matter. ATLANTA, GA., TUESDAY MORNING, DECEMBER 3, 1929. ONLY MORNING NEWSPAPER PUBLISHED IN ATLANTA. Single Copies: Daily, 5c; Sunday, 10c. Daily and Sunday: Weekly, 20c; Monthly, 90c.

UNITED STATES PUTS KELLOGG PACT TO ACID TEST BY APPEAL TO NATIONS TO END WAR IN ORIENT

★ ★ ★ ★ ★ ★ ★ ★ ★

Council Demands Names in School Liquor Probe

RITCHIE IS ASKED TO MAKE REPORT AT NEXT MEETING

Resolution Calls for All Information Relative To Use of Schools as Rum Transfer Points.

PROBE BY JURORS MAY START TODAY

Members of Fulton Body Expected To Summon Assistant Superintendent Before Them.

On the eve of a meeting of the Fulton county grand jury, at which investigation may be started of reports that public school grounds have been used for delivery or transfer of whisky, city council adopted a resolution calling on Raymond R. Ritchie, assistant superintendent of schools in charge of business affairs, to give council any information he has on the matter.

A resolution presented by Alderman G. Everett Millican, of the tenth ward, was adopted by council without a dissenting vote. The paper requests Ritchie to communicate to the next meeting of council the name of any person or persons who have used city school grounds for delivery or transfer of whisky, and also to furnish, for action by council, any information in his possession concerning use of city property for illegal purposes.

Ritchie's Statement.

This action by council followed Ritchie's statement last Friday before a special investigating committee of the board of education that Tech High school and Forrest Avenue school grounds had been used for transferring whisky. It was learned that a member of the Fulton grand jury plans to insist that Ritchie be summoned to give full details regarding alleged use of the school grounds by liquor runners.

Alderman J. Charlie Murphy, chairman of the police committee, said that his committee would conduct a thorough investigation of any formal charges Ritchie may make involving laxity on the part of the police department.

Employes' Statement Upheld.

At the meeting last Friday, Ritchie confirmed the statement of discharged employes of the school department that school grounds had been used by liquor runners, but said that the school department had succeeded in stopping the practice. Ritchie declined to give the school committee further information on the ground that "it might be embarrassing" to certain people.

The resolution adopted by council follows:

"Be it resolved by the mayor and general council of the city of Atlanta that the assistant superintendent of schools, in charge of business affairs be requested to communicate to the next meeting of general council the name of any person or persons who have used the grounds of city schools for delivering or transferring liquor and to furnish, for action of council, any information in his possession concerning the use of any city property for illegal purposes."

POPE AGAIN RAPS GAGGING OF PRIEST BY MUSSOLINI

VATICAN CITY, Dec. 2.—(AP)—Pope Pius XI has severely arraigned the Fascist press for its discussion of Catholic subjects and has complained that Catholic newspapers in Italy are finding it more and more difficult to discuss Catholic interests. His speech before the assembled parish priests of Rome yesterday was reported in tonight's Osservatore Romano, the organ used by the Vatican for its announcements.

The Pope was quoted as saying that it was becoming more and more difficult for even the most modest Catholic newspapers throughout Italy to write of the pope and to defend his prerogatives and rights under the Lateran treaties.

If the signature of the Lateran accords on February 11 was a splendid and joyful occasion "this one is not," the pontiff continued, "and we won't need many words to describe it because 'a good listener needs few words.'"

He described recent Fascist publications concerning the sphere of the church and state as reaching the heights of indiscretion and discourtesy, saying he had made "the most energetic remonstrances possible" concerning them.

Winter Back Again In Atlanta Today; 16 Degrees Is Seen

WEATHER RENEWS ASSAULT ON DIXIE

Death Toll Mounts as Second Cold Wave Sweeps Eastward From the Ozarks.

Maximum for Day Not Expected to Exceed 35. Clear Weather To Prevail, Bureau Says.

BY THE ASSOCIATED PRESS.

Old Man Winter renewed his assault on the south tonight riding a second cold wave over the territory from the Ozarks to the Atlantic as the number of deaths attributable to the weather since last Friday mounted to 25.

Exposure, fires, traffic accidents and one drowning made up the causes of death in eight southern states where unseasonable temperatures prevailed throughout the week-end.

By states the deaths included:

Kentucky, freezing, one; burned to death, one; traffic, one, and one man plunged through thin ice and drowned.

North Carolina, seven, traffic.
Arkansas, two, traffic.
Tennessee, three, fires.
Georgia, two, fires.
Alabama, one, fire.
Virginia, three, fires.
South Carolina, one exposure; three traffic.

Moderating temperatures yesterday were followed by snow and sleet in Kentucky, Tennessee and parts of Arkansas, with Virginia and North Carolina due to receive another blanket of snow in their western portions tomorrow.

The unusually high number of traffic deaths in North Carolina were attributed to rain freezing as it fell, causing a coating of ice on roadways, while the fire deaths were caused either by overheated stoves or furnaces and from clothing igniting from open grates.

Heavy Rainfall.

Rain that fell over a large area of the south was due to move eastward tonight leaving clear skies, but temperatures near last Saturday's levels when new low marks for November were broken in more than half a dozen cities and equalled in several others.

Sub-freezing temperatures were in store tomorrow for even the gulf coast of Louisiana, Mississippi and Alabama, with a minimum of 16 expected in Atlanta, only two degrees above Saturday's low mark.

Snow fell over a large portion of Kentucky today and measured nearly 3 inches at Louisville at noon, and parts of Tennessee received their third white blanket of the season. The trucking region of Louisiana and livestock men in Mississippi and Arkansas were warned of the frigid weather by telephone and radio so they might prepare their stock for the renewal of winter's assault.

Storm warnings were hoisted along the gulf of Mexico from Port Arthur, Texas, to Carabelle, Fla., where north winds reaching gale strength were expected.

Temperatures in the Mississippi valley states were expected to begin moderating tomorrow and move rapidly eastward.

ICY HAND CLAMPS DOWN IN WEST.

CHICAGO, Dec. 2. — (United News.)—Like a cat tired of playing with a captive mouse, winter finally clamped its icy paw on the middle west tonight and threatened to keep it there for the rest of the week.

Succeeding cold waves for the past several days brought death and suffering, only to pass on in swirls of snow. This newest of cold waves, the second to sweep down from the north in 48 hours, however, belched forth from the frozen prairies of Saskatchewan and tonight was centered over an enormous area surrounding Chicago. It will remain until the week-end, weather bureau officials said.

Approximately 60 persons either were frozen to death or perished in accidents directly attributable to the cold.

The most spectacular of the accidents was the wrecking of the steel-hulled grain steamer Kiowa on the rocks off Sable Point in Lake Superior. Six of the crew, including the captain, were lost. Eighteen others were rescued by coast guardsmen stationed at the village of Grand Marais, Michigan.

So severe was the blizzard sweeping that isolated part of Michigan's upper peninsula that only the meagerest of details concerning the rescue were received by radio. Telephone and telegraph wires were out and traffic over roads was blocked by snowdrifts many feet deep.

After hours of isolation and intense suffering while the blizzard raged about their stalled automobiles, 75 hunters were rescued after snow-

Continued on Page 10, Column 4.

Temporarily and partially rebuffed following his first assault of the season on the sunny south, Old Man Winter is due back in Atlanta today for at least a two-day stay. C. F. von Herrmann, director of the local weather bureau, predicts that early risers this morning will be greeted by a minimum temperature of 16 or 18 degrees and the maximum for the day is not expected to exceed 35 degrees.

Borne in on the wings of a brisk northwest breeze, the sub-freezing temperatures will remain very much in evidence here through Wednesday, Mr. von Herrmann thinks. In fact, if the elements run true to form, Wednesday's bottom figure will be below that of today. One ray of hope is seen in the forecast that generally clear skies will accompany the second precipitate drop of the season. Rain is expected to be noticeably absent for the next few days.

Rain Total Swelled.

Moderating temperatures here Monday, when the mercury ranged from an even 30 up to 37, found more rain added to the steadily mounting total for the year which has long since passed all previous records. The aggregate since January 1 reached 66.26, Monday morning to which was added a fraction of an inch during the day. This represents an excess of more than 22 inches above the normal figures and is an inch above the previous record for an entire year.

Not only Atlanta but practically all the southern states as well are expected to feel the effects of the latest wintry attack. Storm warnings have been ordered hoisted along the Gulf of Mexico from Port Arthur, Texas, to Carabelle, Fla., where a disturbance will be followed "by strong north winds, probably reaching gale force," according to bureau reports.

To Cover Big Area.

Freezing and sub-freezing weather is expected from the Ozarks of Arkansas to the Atlantic and from the Ohio river to the gulf. In addition, snow is predicted in parts of Kentucky, Tennessee, North Carolina and Virginia.

The combination of a steady rain which later turned to sleet and a minimum temperature of 30 degrees made things very uncomfortable for pedestrians and vehicular traffic here early Monday morning as a thin coating of ice covered practically the entire city. Three minor injuries, resulting from falls on the treacherous footing, were treated at Grady hospital during the day. Street cars and automobiles likewise found the going very difficult. If the expected clearing off process is completed, these particular troubles will not be in evidence today.

Big Rainfall Excess.

Weather summary for the month of November just closed which was made public here Monday reveals the highest rainfall total for that period since 1921, 6.26 inches, which more than doubles the normal of 3.03. This excess was responsible for bringing the year's total to 65.94 inches which is .7 of an inch above the former record for any 12 months' period.

Temperature extremes were 75, registered November 1, and 14 registered November 30, neither of which broke any previous marks, although the minimum was only a fraction of a degree away. The sudden drop at the end of the month changed the monthly mean from a plus figure to minus .3 of a degree. The accumulated daily excess since January 1, however, is 122 degrees giving an average daily excess of .4 of a degree.

EXPLORER SCOUTS CLAIMS OF BYRD TO POLE CONQUEST

LONDON, Dec. 3.—(Tuesday.)—(AP)—The Mail says that the accuracy of the report of Commander Richard E. Byrd of his south polar flight has been challenged by Major Tryggve Gran, Norwegian airman and explorer, who was a member of the Scott antarctic expedition.

A dispatch from Copenhagen cites a statement Major Gran made to the newspaper Ekstrabladet in which he said, "I am not justified in saying Commander Byrd did not pass over the pole but the whole expedition appears to be a speculation in sensations."

He stated that the report of the American aviator did not inspire confidence and in particular doubted the statement that Byrd saw the cairns of Scott and Amundsen.

LABOR PROPOSES NATIONALIZATION OF LONDON TRAMS

All Transport Systems To Become Government-Owned Under Plan of MacDonald Cabinet.

LONDON, Dec. 2.—(AP)—Herbert Morrison, labor minister of transport, announced tonight in the house of commons that the MacDonald government had decided on "a form of public ownership" for all of London's vast network of underground tubes, omnibus, street car and railway lines. The value of these lines is estimated at hundreds of millions of pounds.

Mr. Morrison said that the announcement was authorized by Prime Minister MacDonald.

Amid cheers from the labor benches and silence from the opposition, the minister of transport declared that "there must be a far-reaching measure of unification and of public control.

"While the government has decided that the principle of public ownership should be applied, its intention and aim will be such as to effectively provide for the principle of the commercial management of a self-supporting, consolidated transport system, thus insuring the advantages of vigorous business enterprise."

He said that the labor government had examined the London traffic situation and agreed with the London and home counties advisory committee that no lasting solution could be found for the double problem of street congestion and want of traveling facilities unless steps were taken to eliminate uneconomic and unnecessary competition.

The announcement is said to have come as a complete surprise to the heads of the various London transport companies.

ORDINANCE TO BAR BEGGARS IS LOST

Paper Forcing Mendicants To Get Permits Tabled; Council Declines To Order Warden's Audit.

City council Monday afternoon declined to provide funds for an audit of City Warden William Johnson's books and at the same session refused to pass an ordinance barring beggars from the Atlanta streets.

Councilman W. R. Johnson, of the eleventh ward and chairman of the benevolence and pensions committee of city council, offered the paper asking that sufficient funds be provided by the finance committee to conduct an audit of the city warden's books, but on motion of Councilman William E. Saunders, of the twelfth ward, the request was filed. This action was tantamount to killing the request.

Councilman Nelson Spratt, of the tenth ward, submitted the proposal which was designed to bar beggars from the street by forcing them to get permits after careful investigation by city license inspectors, but on motion of Councilman Tom Smith, of the twelfth ward, seconded by Alderman Oscar H. Williamson, of the ninth, the paper was tabled.

Mrs. J. E. Andrews, president of the Atlanta Woman's Civic Council, had demanded an audit of the city warden's books and a detailed statement showing to whom assistance had been rendered. Council members took the position that the city warden does not handle any funds but merely sends requisitions to the city comptroller, who pays out the money directly on order of the warden, and that any money set up for the audit would be wasted.

Under the paper as offered to council affecting the beggars, the Atlanta Community Chest and other charitable organizations would co-operate with license inspectors in barring beggars from the streets.

The effort was aimed primarily, it was explained, at the imposters and not at those who have physical defects which would prevent them from earning an honest livelihood.

The tax committee of city council approved the proposed ordinance following a public hearing last week at which time Harry M. Atkinson, president of the Atlanta Community Chest, and Roy LeCraw, director of the drive for funds staged recently by the Chest, appeared and appealed for protection against a group of "persons who have imposed on the sympathies of Atlantans."

$160,000,000 Cut In Tax on Incomes Rushed to House

GROCERY HOLDUP SUSPECT JAILED

Prisoner Identified by Number of Victims; More Than $1,000 Loot in Burglaries Recovered.

Arrest of a suspect in the Saturday night robbery series, holdup of a grocery on Crew street, and recovery by detectives of more than $1,000 loot taken from downtown department stores Monday featured the police drive against the criminal element of Atlanta.

Suspected of being the Saturday night stickup man who preyed upon groceries to the extent of eight robberies within three weeks, H. B. Wilson, 29, of 1726 Melrose drive, was arrested by Detectives L. E. Ratledge and C. B. Scoggins Monday afternoon.

Late Monday afternoon T. A. Andrews, grocery store proprietor, and one of his clerks identified Wilson as the man who held them up last Saturday night. Later at night Monday a number of others who have been robbed recently were called in and they also identified Wilson.

B. C. Ferguson, manager of a store at 320 Sunset avenue, and two clerks, Jack Carlson and Guy Taylor, stated positively that Wilson was the man who robbed them on November 2 of $50. L. P. Blackmon, manager of a store at 292 Ashby street, says that Wilson robbed him the same night.

J. Y. Gober, grocery proprietor at 1149 Boulevard drive; his son, Harold Gober, and Floyd Brown, a clerk, also identified Wilson as the bandit who held up and robbed their place some time back.

Recovery of merchandise valued at $1,000, stolen within the past two months from two downtown department stores, was announced Monday afternoon by Detectives G. G. Caldwell and A. E. Davis. With the announcement came the statement that indictments for burglary against three negroes, held for some time in connection with the robberies, would be sought at the session of the Fulton county grand jury today.

The robbery of the Charles J. Williamson store at 170 South Pryor street on November 15 netted robbers merchandise valued at $2,000, and that of Salzman Brothers at 130 Mitchell street, S. E., on October 18 a like amount.

Detectives assigned to the cases since have recovered different items of merchandise taken in the two robberies. Several "fences," thought to have been connected with the robberies, will be arrested shortly, detectives said Monday.

The negroes are George Daniel, alias "Slim;" Hattie Mae Harris, alias "Little Bit," and John Henry Smith, alias "Slick." All three were arrested shortly after the robbery of the Williamson store. Enough evidence has been secured to insure their indictment, the officers stated.

An unmasked bandit held up and robbed B. S. Garmon, of 527 Crew street, manager of a grocery at 226 Marietta stret, of $150, early Monday night, as he and a clerk, W. D. Etheridge, of 729 Hill street, prepared to leave the store for the night, according to reports of Call Officers M. D. Cartwright and W. H. Evans.

Appearing to be about 20 or 21, the bandit was bareheaded and wore a heavy overcoat which he had pulled up around his head, Garmon said. Detectives Roy Whatley and B. E. Blair are investigating.

George Smith, colored, of 217 Love street, was bound over to higher courts Monday under a $2,000 bond by Recorder A. W. Callaway, and he will have to answer to a grand jury upon a charge of robbery.

He was arrested Sunday night by patrolmen upon a report of Jacob Kaufman, Martin street grocer, who identified the negro as one of the three who robbed him during February 1927.

No developments were unearthed today by police in an investigation of two safe blowing affairs which occurred over the week-end. The first was reported Monday morning and occurred some time during the week-end at the home of Harold Hirsch, 118 Waverly Way.

Rings and valuable papers were found near the wall safe in an upstairs room of the home, but it is not known whether money was taken or not for the Hirsch family is in Europe for the winter. The second act of yeggmen occurred at a store operated by A. Cenkes at 172 Carroll street. Such a heavy charge of explosive was placed in the door that it was blown inwards and nothing could be taken out.

Detectives Whitley, Cowan, Gillespie and Campbell investigated both cases.

New Congress Hardly in Session When Chairman Howley Announces Bill On Its Way.

BY FRANCIS M. STEPHENSON, Associated Press Staff Writer.

WASHINGTON, Dec. 2.—(AP)—Confronted with a $160,000,000 income tax reduction resolution in the early minutes, the first regular session of the seventy-first congress quickly dispensed with the formalities of opening today to make ready for the heavy assortment of legislation facing it.

The booming voice of Chairman Hawley, of the house ways and means committee, gave notice shortly after the gavel fell that the tax reduction resolution was on its way. He obtained unanimous consent for its consideration on Thursday.

Otherwise the tariff-worn senate and the restless house confined their first day's activities to handclasping and the routine of convening. Accustomed to the routine by the seven months' extra session, the legislators uniformly went about their business. Tonight conferences were under way looking to an arragement of the program which promises to carry well into next summer.

Sliding over treacherous ice-covered pavements, 64 senators reassembled after their week's rest from the extra session, while 392 members of the house answered the opening roll call.

Two Solons Injured.

The hazard of a sleet storm forced two members of the house—Representatives Hill, of Washington, and W. E. Hull, of Illinois—to seek medical attention for injuries from falls and kept the gallery attendance in both the senate and house to a scattering few.

Vice President Curtis and Speaker Longworth were attired in formal morning dress as they rapped for order at noon in the senate and house, respectively. Mrs. Dolly Gann, sister of the vice president, looked down from the senate gallery, while Mrs. Alice Longworth, wife of the speaker, raised a lorgnette to scan the opening exercises in the house. The sister of Mrs. Herbert Hoover, Mrs. Jean Large, and two women companions sat in President Hoover's row in the senate gallery.

It took the senate just nine minutes to conclude its session, while the house met for an hour. Both branches adjourned as a mark of respect for the late Senator Warren, of Wyoming.

The house applauded vigorously as Representative Moore, of Virginia, offered a resolution directing the speaker to convey its congratulations to Commander Richard E. Byrd on his successful flight over the south pole. It was adopted without debate.

House Laughs.

In recess since last June waiting for the senate to pass the tariff bill, the house membership laughed as a clerk from the senate interrupted today's meeting to announce the adoption by the senate of a resolution declaring it was in session and "ready for business."

The unsettled tariff bill is the order of business in the senate but it goes to one side tomorrow as the three-year-old dispute over the right of Senator-elect Vare, of Pennsylvania, to a seat comes up for decision. The senate apparently was ready tonight to determine finally on this contest with prospects of final action within a week.

The tax reduction resolution, slashing 1 per cent off the individual and corporation income taxes due next year, has the right of way in both branches and its adoption before Christmas seems assured. Democratic leaders have approved it.

Tax reduction and the Vare case promise to occupy most of the senate's time before the Christmas recess three weeks hence. Then the tariff debate will be resumed with leaders of all factions intent upon quick disposition of that controversial problem.

Tomorrow President Hoover will transmit his first message on the "state of the Union," which will include his legislative recommendations. It will be read separately in the senate and house.

A joint congressional committee, including Senators Watson, of Indiana, and Robinson, of Arkansas, the republican and democratic leaders, respectively; Representatives Tilson, of Connecticut, and Garner, of Texas, the republican and democratic pilots in the house, and Representative Hawley, of Oregon, the chairman of the house ways and means committee, was appointed to inform President Hoover that congress was in session.

ATLANTA IS READY TO GREET CUBANS ON GOOD-WILL TRIP

Committees Working Night and Day That All Details May Be Perfected Before Arrival Wednesday.

Final preparations for the entertainment of some 200 visitors from the Cuban republic who are to be in Atlanta this week on a good will tour are being completed by officials in charge who are laboring day and night to perfect all arrangements.

Arriving at 2:40 o'clock Wednesday afternoon on a special train, the delegation, which includes prominent government officials and leaders of business and social life, will be greeted by representatives of the state and city governments and numerous civic bodies. A parade through the heart of the city will be the first of a long series of events which are now being arranged to honor the visitors.

Line of March.

Henderson Hallman, grand marshal, Monday issued Order No. 1, covering the formation of the parade and giving the line of march. In addition, he announced that all deputy marshals and officials who will be in charge of the various parade units will meet at 11 o'clock this morning at the Chamber of Commerce building to discuss final plans. Interpreters who have been selected to assist in this work also are asked to be present.

B. S. Barker, executive vice president of the chamber, announced Monday that a limited number of tickets to the dinner and dance Thursday night may be obtained at his office in the Chamber of Commerce building. These will be sold for $3 each and will entitle the holders to attend the dinner at the Biltmore hotel and the dance at the Driving Club immediately afterward. Only 225 of these will be sold, he announced, and those desirous of attending should communicate with him at once in order to be sure of obtaining a ticket before they are sold out.

Order of Parade.

The parade order follows:

1. The Cuban good-will tour parade will be held December 4, 1929, at 2:40 p. m.

2. The troops will form in the following order, along the east side of

Continued on Page 10, Column 5.

AUTO SEIZURES TO BE DECIDED

Supreme Court To Review Cases Involving Powers of Federal Prohibition Division.

WASHINGTON, Dec. 2.—(AP)—Two phases of the powers of the federal government in prohibition enforcement, affecting seizure of automobiles carrying liquor and the issuance of liquor manufacturing permits, will be passed upon by the supreme court.

The questions will be presented in cases which the court today decided to review. One case challenges the right to confiscate automobiles under the internal revenue law instead of the prohibition laws. The other involves the right to set definite dates for termination of manufacturing permits and thus require firms to renew their permits.

The automobile case was brought by the Richbourg Motor Company of North Carolina. The case has aroused widespread interest in the automobile industry, especially in connection with the sale of cars on time payment plans.

If an automobile is seized under the prohibition laws, the manufacturer or agent holding a lien on it would be able to protect his interest, as he later could obtain the car if title to the machine was established. On the other hand, should the car be seized under the internal revenue law, the government could not be compelled to give it up.

In the case involving the setting of definite expiration dates on permits, the government lost in the lower federal court in New York, which held in a number of cases that the prohibition bureau had no right to interfere as it proposed with permits it had granted, taking the view that the prohibition act conferred no such authority. The lower courts also held invalid the orders which the secretary of the treasury and the federal prohibition commission had issued in October, 1927, containing such regulations.

STIMSON CALLS ON 53 SIGNATORIES TO STOP RUSSIANS

Mobilization of World Opinion To Halt Fighting Is Sought by Secretary of State.

GREATEST PEACE MOVE IN HISTORY

America Addresses Notes to Russia and China. Other Nations Follow With Admonitions.

WASHINGTON, Dec. 2.—(AP)—A mobilization of world public opinion to halt hostilities in Manchuria between China and the soviet has been initiated by the United States.

In the most comprehensive move for peace that has ever been made in the history of American—and probably world diplomacy — Secretary Stimson has appealed to 53 nations signatories of the general pact for the renunciation of war to urge upon China and the soviet a cessation of hostilities.

Simultaneously, the United States has addressed to the Nanking and Moscow governments its second plea for peace since the troubles between the two countries began last summer when the Chinese took over control of the Chinese Eastern railway.

Throughout the world discussions were held today between American diplomatic representatives and foreign ministers, in conformity with the secretary's instructions that the view of the American government that war must be averted, should be laid before all foreign powers. In these discussions co-operation was asked in a world move for peace in the Far East.

The response to the steps for peace under the leadership of the United States was prompt, several nations immediately indicating their readiness to initiate anti-war moves similar to that of America.

The American message to Moscow was communicated through the French government, as was a similar communication addressed to the soviet by the United States in like terms on the situation July 18. The communication to China was handed to the Chinese ministry of foreign affairs by the American legation in Peking.

Secretary Stimson's move was predicated on the knowledge that open hostilities have taken place between the two nations in Manchuria. A statement by the secretary accompanying the publication of the messages to Moscow and Nanking emphasized that no pacific means had been resorted to for settlement of the dispute.

The message to the two governments was couched in firm and precise terms, concluding with the admonition that the respect with which China and Russia will be held in world opinion would depend upon the

Continued on Page 10, Column 6.

The Weather

PARTLY CLOUDY

Washington—Forecast:
Georgia—Partly cloudy and colder Tuesday; Wednesday fair, mostly rising temperature.

Local Weather Report.

Highest temperature	36
Lowest temperature	30
Mean temperature	33
Normal temperature	47
Rainfall in past 24 hours, in.	.45
Excess since 1st of month	.17
Excess since Jan. 1, in.	22.54
Total rainfall since Jan. 1	66.39

	7 a. m.	Noon	7 p. m.
Dry temperature	33	36	32
Wet bulb	32	36	29
Relative humidity	92	97	73

STATIONS AND STATE OF WEATHER	Temperature 7pm.	High	Rain 12 hrs Ins.
Atlanta, cloudy	32	36	.13
Augusta, pt. cloudy	42	44	1.18
Birmingham, cloudy	26	36	T.
Boston, snowing	32	36	.56
Buffalo, cloudy	22	30	.12
Charleston, raining	52	68	.78
Chicago, pt. cloudy	12	16	T.
Denver, clear	20	28	.00
Des Moines, clear	8	12	.00
Galveston, clear	40	46	.00
Hatteras, raining	50	68	.54
Havre, clear	36	38	.00
Jacksonville, raining	58	76	.40
Kansas City, clear	18	20	.00
Memphis, clear	22	24	.00
Miami, cloudy	76	80	.00
Mobile, pt. cloudy	36	46	.32
Montgomery, cloudy	34	42	.14
New Orleans, clear	42	50	T.
New York, cloudy	32	36	.40
North Platte, clear	20	26	.00
Oklahoma City, clear	26	32	.00
Phoenix, clear	70	80	.00
Pittsburgh cloudy	24	30	.02
Raleigh, raining	36	42	1.32
San Francisco, pt. cloudy	54	54	.00
St. Louis, pt. cloudy	14	18	.00
Salt Lake City, clear	40	44	.00
Savannah, raining	50	70	.96
Tampa, raining	68	80	1.38
Toledo, snowing	16	20	T.
Vicksburg, missing	..	..	..
Washington, cloudy	32	34	.74

C. F. von HERRMANN, Meteorologist, Weather Bureau.

Largest Circulation, Morning or Evening, of Any Daily Newspaper In Atlanta

LONG CALLS MILITIA, NO 'BATTLE' DEVELOPS

Louisiana Governor Assembles Men To Oust Official Who Resigns.

NEW ORLEANS, Dec. 2.—(AP)—New Orleans was thrown into a state of excitement late today by the sudden mobilization of the state militia at Jackson barracks under secret orders from Governor Huey P. Long. But after 250 men had been assembled they were dismissed with the explanation that it was "a test mobilization."

Investigation, however, disclosed that the governor had ordered the troops mobilized to oust Dr. V. K. Irion from the office of state conservation commissioner and to install his appointee, Robert S. Maestri, but Dr. Irion made such a course unnecessary by voluntarily surrendering the office after the state supreme court had held that Maestri was entitled to the office.

Word had passed that Dr. Irion would hold his office until the United States supreme court had passed on his claim but when Chief Justice Charles A. O'Neill denied his writ of appeal from today's decision of the state supreme court, he smilingly turned over his office to Mr. Maestri.

Shortly after Dr. Irion went out State Senator W. A. Duke called all of the office force of the conservation commission together and fired them on the spot after explaining he was acting for Mr. Maestri.

Senator Duke said he would be Mr. Maestri's assistant on the conservation commission.

The calling of the troops was surrounded with mystery. Adjutant General Ray H. Fleming said he had been ordered by Governor Long to mobilize the troops but he did not know the purpose of the call.

The barracks was the scene of feverish activity, with motor lorries brought into place and the troops equipped with full arms, but shortly before nightfall they were lined up and dismissed.

SPAGHETTI
Always Good!
Easy to Prepare.
At All Grocers—10c the Package

Byrd Congratulated.

WASHINGTON, Dec. 2.—(AP)—The congratulations of the house of representatives are to be extended to Commander Byrd for his south pole flight by Speaker Longworth, who was directed today by formal resolution to send a radiogram to the antarctic expedition. Representative Moore, democrat, Virginia, sponsored the measure.

Negro at West Point Finds No Fault With Treatment

SAYS POSITION MISREPRESENTED IN RECENT PUBLICITY

BY F. T. KETTER,
Associated Press Writer.

WEST POINT, N. Y., Dec. 2.—(AP) Alonzo Parham, negro cadet appointed to the United States Military Academy from Chicago, in an interview today said that the treatment he has received since he entered the academy July 1 has been absolutely fair and impartial.

The permission granted the cadet to talk for publication broke a policy which had been in effect at the academy for more than a century.

Parham objected to publicity recently given him and remarked that it was "discouraging to see my position so badly misrepresented and to be singled out as an object for pity."

"Published reports that cadets never talk to me or that my relations with them are strained are absolutely false," Parham said. "I realize that orders cannot be issued governing friendships and that such a matter is purely personal. Statements to the effect that cadets have been ordered not to talk to me are false.

No Prejudice Shown.

"Since July 1, when I entered, my treatment at the hands of officers and cadets has been fair and never under any circumstances has there been any sign of discrimination or prejudice."

Parham added that "all the officers are giving me a square deal."

"I have participated in every activity with other fourth classmen from the minute of my arrival and in addition to the military drills have participated in intramural sports, playing baseball, basketball, football and several others. At the football trips to Boston, New Haven and New York city, I marched with my company and sat in the stands exactly as the other cadets."

Mathematics has given Parham considerable trouble and he admitted that since the first week's instructions in September he has been deficient.

"During the first week," he said, "I asked for and received extra instruction on two occasions at conferences with the officer instructors. When in company with a number of other fourth classmen I was posted as being deficient we were all ordered to attend conferences four times a week from 5:10 p. m. to 6:10 p. m. Three other cadets were in my section. This time is ordinarily free."

When asked if he had received cadet coaching at night Parham replied that he never had requested it. In all other academic and military subjects he said that he was proficient and that the mathematics course was the only one giving him trouble.

Major General William R. Smith, superintendent, also deplored the publicity Parham had received and said it was having a most harmful effect.

"This young man is absolutely on his own," the general said, "exactly as every other cadet and to single him out merely because of his color is un-American."

Deficient in Mathematics.

"Parham's academic standing in mathematics has been commented on in the press," General Smith continued. "While he is deficient in that subject, at one time there were 18 other cadets with lower marks than his and at the present time there are 10 below him. In Parham's class at present a total of 42 cadets are deficient in mathematics, while in the third class there are 61 cadets below our required standards.

"To predict that any or all of these cadets will be discharged this December is impossible, as invariably a large number of the deficient cadets make passing marks. Last year 140 cadets were examined and only 70 failed to pass and were honorably discharged. Parham's daily marks show that he is failing to pass only by a few tenths."

General Smith was asked if Parham was isolated from the other cadets in any way outside of rooming alone.

"He is not," was the emphatic reply. "If you could spend a few days here you would see him marching all formations, participating in every activity and in every way treated like other cadets."

TROLLEY HOLDUP SUSPECT JAILED BY DETECTIVES

Detectives Monday night believed they had in custody the negro responsible for the holdup of Street Car Motorman P. F. Jones, the night of November 26, at the end of the Magnolia car line, with the arrest in a Magnolia street house of Lee Jones, of 544 Stovall street. The negro was taken in custody by Motorcycle Officers F. O. Bishop and P. J. Smith.

Jones was robbed of his pistol and about $6 by a negro who boarded the car after he had changed his trolley at the end of the line.

WHITE WAY LIGHT UNIFORMITY VOTED BY CITY COUNCIL

Whiteway lights on Broad street from Marietta to Mitchell street will be made uniform so as to conform to those on Whitehall and other main Atlanta thoroughfares if Mayor I. N. Ragsdale approves action of city council and the aldermanic board.

The paper was presented to city council Monday by the electric lights committee and was passed without a dissenting vote.

Merchants in the vicinity petitioned council several days ago to make the change along the prominent shopping district. Investigation showed the cost would be almost negligible and a favorable recommendation was filed by the committee directing the department.

NAVAL STORES HEAD TO CONFER WITH HOOVER

SAVANNAH, Ga., Dec. 2.—(AP)—J. Cheshire Nash, president of the Savannah Naval Stores Company, has received a letter inviting him to conference Wednesday with President Hoover in Washington on the condition of the naval stores industry.

ATLANTAN NAMED ORLEANS COTTON EXCHANGE OFFICER

NEW ORLEANS, Dec. 2.—(AP)—The New Orleans Cotton Exchange today re-elected J. P. Henican as its president. The entire ticket of the nominating committee was named to office without opposition.

Russell Clark was named vice-president, and Charles W. Wells, treasurer. Directors chosen were: A. M. West, D. A. McGinnis, Edward S. Butler, John F. Finke, E. C. Lea, E. A. Naman, C. P. Ellis, Jr., Roy E. Barksdull, John N. Stewart, Jr., Garner H. Tullis, and J. W. George, all of New Orleans; H. M. Croswell of Houston, Texas, and J. J. Williamson of Atlanta.

TWO CONGRESSMEN INJURED IN FALLS ON ICY PAVEMENTS

WASHINGTON, Dec. 2.—(United News.)—Two member of the house, Sam B. Hill, democrat, Washington, and William E. Hull, republican, Illinois, received severe injuries in falls on the icy pavements while en route to the capitol for the opening session of congress today.

Hill was leaving his home for the capitol when he fell to the sidewalk, the stem of his pipe jamming the roof of his mouth and puncturing an artery. He was taken to a hospital for treatment where he will remain overnight. He was reported to be "much better" by Mrs. Hill tonight.

Hull was boarding a street car when he slipped and fell, wrenching his back. He was given treatment by the naval physician acting as house doctor.

MRS. BRACE BETTER

Woman Recovering From Shock at Finding Mate Alive

Mrs. E. M. Brace, 55, of 683 Crew street, was recorded greatly improved Monday following her collapse Sunday when she received a letter from her husband, whom she had believed dead for 18 years. The letter came from New York, and so great was the shock of the good news that her husband was still alive and well that Mrs. Brace was taken ill and carried to Grady hospital.

MANY NEW NAMES ADDED TO ROSTER IN JAYCEE DRIVE

Bringing to a close the first day's activity in the drive for 1,000 new members, a number of new names were added to the rolls of the Junior Chamber of Commerce, according to the reports of the three divisions at the smoker held Monday night at the Chamber of Commerce building.

Report luncheons have been scheduled for Wednesday and Thursday and the final tally will be made at 6 o'clock Friday night when the drive will be terminated.

A long list of prizes will be distributed at that time to the winning teams and individuals in the campaign. The drive is being conducted under the leadership of Dr. Herbert B. Kennedy, Ed M. Robertson and Joe W. Ray, the majors of the three divisions. All of these men have captain and lieutenants working under them.

CIVIL EMPLOYES SALARIES REMAIN AT 1929 LEVEL

WASHINGTON, Dec. 2.—(AP)—Secretary Adams announced today that civil employes' wages will remain throughout 1930 at the levels at which they stood in 1929 in navy yards and establishments, and in the field service of the Marine Corps.

10-YEAR-OLD GIRL KILLED BY TRUCK; DRIVER IS SOUGHT

THOMASVILLE, Ga., Dec 2.—(AP) Mildred Hicks, 10-year-old daughter of L. H. Hicks, of Ochlocknee, 11 miles from here was killed this afternoon by a lumber truck as she was crossing the road from her school bus. The truck driver stopped but left without being identified. Officers are seeking him.

GEORGIA, FLORIDA RAILROAD TO ISSUE DEBT CERTIFICATES

WASHINGTON, Dec. 2.—(AP)—Authorization for the receivers of the Georgia and Florida railway to issue $100,000 of indebtedness certificates was asked today of the interstate commerce commission.

The securities will bear 7 per cent interest and funds derived would be used to meet operating expenses of the road.

SENATOR GILLETT WILL NOT RUN FOR SEAT IN 1930

LOWELL, Mass., Dec. 2.—(AP)—Hon. Butler Ames, former representative in congress, tonight announced that Senator Frederick H. Gillett would not be a candidate for re-election as United States senator in 1930.

Former Representative Ames, who was a candidate for the republican nomination to the senate in 1928, said that the decision of Senator Gillett came as a natural inclination to retire after many years of public service.

FUNERAL RITES HELD FOR S. B. HITCHCOCK

VALDOSTA, Ga., Dec. 2.—(Special.)—Funeral services for S. B. Hitchcock, who died Saturday morning after a brief illness, were conducted from the home here this afternoon, with the Rev. J. P. O'Dell, of the First Methodist church, officiating. Interment was in the Sunset Hill cemetery.

COMMITTEE TO HEAR OF LOBBYING BY DRYS

Tinkham Wins Permission To Tell of Church Group's Activities.

WASHINGTON, Dec. 2.—(AP)—Represenative Tinkham, of Massachusetts, had the way opened today for him to testify before the senate lobby committee about activities of the board of temperance of the Methodist Episcopal church and the Federal Council of churches, which he has attacked.

Answering the republican foe of the prohibition law, Chairman Caraway, of the committee, assured him of an opportunity to be heard later. Meantime, Senator Caraway said the committee would conclude the inquiry into activities on the tariff and begin the investigation of those interested in the Muscle Shoals legislation.

"I shall be glad to appear before the committee at its earliest convenience," Representative Tinkham said. "I have some important information to present."

Tinkham requested the committee to "unmask the indefensible political activities" of the two organizations.

"When the committee has finished its investigation of the activities of those who seek to put money in their pockets by influencing legislation," Caraway replied, "we will be glad, if the other members of the committee agree with me, in giving you a hearing to point out the abuses into which you wish us to inquire."

Caraway said later he did not know when Tinkham would be called.

A date for resumption of the lobby investigation had not been decided upon tonight and there were indications the committee would not meet until next week unless the Vare case is disposed of in a short time.

Senator Robinson, of Indiana, the only regular republican on the committee, predicted the investigation into tariff activities would continue unfil the Christmas holidays, but Chairman Caraway said he hoped to complete this phase of the inquiry and start on Muscle Shoals before the holiday recess.

HOUSE RESOLUTION COMMENDS BYRD FOR POLE FLIGHT

WASHINGTON, Dec. 2.—(AP)—Praise for the valor of Commander Richard E. Byrd and his companions in the dash over the south pole was contained in a resolution adopted today by the house. It read:

"Resolved, by the house of representatives that the speaker is requested by means of the radio to convey to Commander Richard E. Byrd and his associates the congratulations of the house on their recent successful flight over the south pole, which was marked by such unerring skill and dauntless courage, and to express its confident hope that the further activities of the expedition under the able and brilliant leadership of Commander Byrd will greatly contribute to the world's scientific knowledge."

PECANS
ALL MATERIALS FOR
FRUIT CAKE
ROBINSON'S NUTTERY
63 S. BROAD ST.—We Pack and Ship

Sure Relief
"MAKES YOU FEEL BETTER"

6 BELL-ANS
Hot water
Sure Relief
BELL-ANS
FOR INDIGESTION
25¢ and 75¢ Pkgs. Sold Everywhere

New York's Newest Hotel Now Open
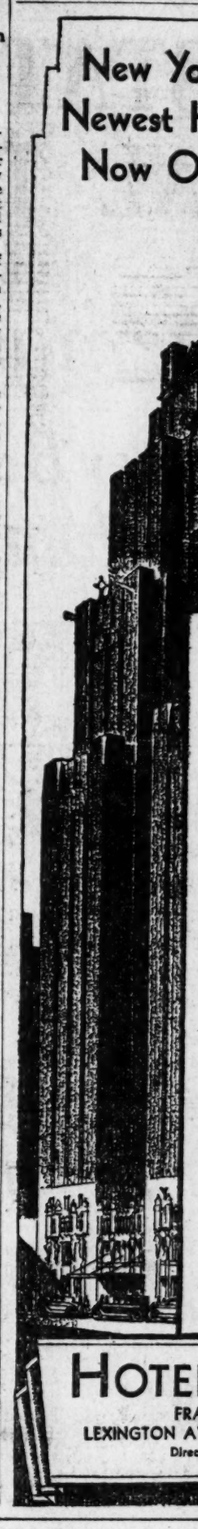
Bring Your Family to New York
THE NEW
HOTEL LEXINGTON
offers you
FIFTH AVENUE QUALITY
at
YOUR LOCAL PRICES
This newest of New York hotels is especially distinguished not only for its luxury of accommodations, accessibility and cheerful atmosphere, but also for its exceedingly low rates.
801 ROOMS
Each with private bath (tub and shower), circulating ice water, mirror door.
341 with double beds, one person . . $4
two persons $5
229 with twin beds. Either one or two persons $6
231 with twin beds. Either one or two persons $7
Club breakfast, 75c. Special luncheon, $1
Table d'hote dinner $2
Dancing nightly (except Sunday) at dinner and supper in the
SILVER GRILL
DAVE BERNIE and his Hotel Lexington Minute Men.
HOTEL LEXINGTON
FRANK GREGSON, Manager
LEXINGTON AVE. AND 48th ST., NEW YORK CITY
Direction American Hotels Corporation
J. Leslie Kincaid, President

MORE UNUSUAL VALUES
Note these low prices! Not specials for this sale . . . just a few of our everyday low prices to be had at all our stores. Many more just as good await your selection.
A&P
ESTABLISHED 1859
"WHERE ECONOMY RULES"

Swift's Brookfield Wisconsin
CHEESE LB. 29c
NEW YORK STATE—"TEA STORE KIND"
CHEESE LB. 35c
WHITE NAPHTHA
P&G SOAP CAKE 4c
Dixie Maid Print
BUTTER POUND PRINT 43c
SILVERBROOK "Tea Store Kind" PRINT
BUTTER POUND PRINT 49c
SULTANA—ASSORTED FLAVORS
JAM 15½-OZ. JAR 19c
Del Monte Sliced Buffet Size
PEACHES CAN 10c
BAKING POWDER
RUMFORD'S LB. 30c
IMPORTED—SMOKED NORWEGIAN
SARDINES CAN 12c
Whitehouse Evaporated
MILK 3 TALL CANS 25c
Finest Quality---Pure Santos Coffee
8-O'Clock LB. 31c
The World's Most Popular Coffee—More Pounds Sold Than Any Other Brand!

CHOICE CUTS OF MEATS
For choice cuts of meat visit our nearest A&P Market. You'll find these markets modern and up-to-date and conveniently located to every neighborhood. Take advantage of the substantial savings available every day.
SAUSAGE BROOKFIELD—BAG Deliciously Seasoned LB. 29c
WIENERS WHITE'S SKINLESS All Pure Meat LB. 28c
SAUERKRAUT BULK For the Wieners LB. 10c
MEAT LOAF WITH PORK Ready to Eat LB. 29c
SAUSAGE SMOKED LINK For Breakfast! LB. 27c
FRUIT CAKE MATERIAL
Will be found in abundance at your nearest A&P Store!

IN OUR PRODUCE DEPTS.
Produce Prices Effective Today and Tomorrow!
CABBAGE POUND 3c
Nice, Large, Green Heads
FRESH SPINACH Lb. 10c
YELLOW ONIONS 3 Lbs. 10c
GEORGIA BEETS 2 Bunches 15c
Snap Beans LB. 10c
Red Valentine—Crisp, Tender and Fresh
YELLOW TURNIPS Lb. 3c
DELICIOUS APPLES Doz. 19c
WINESAP APPLES Doz. 35c
POTATOES 5 LBS. 19c
U. S. NO. 1 IRISH—For boiling, baking, creaming or frying!
THE GREAT ATLANTIC & PACIFIC TEA CO.

You Follow the Low Altitude Mild Weather Route on
The SUNSHINE SPECIAL
(NO EXTRA FARE)
To Southern CALIFORNIA

THROUGH the balmy sunshine speeds this famous train on its way to the Pacific Coast. . . . It's the low altitude, mild weather route, for years the preference of experienced, discriminating travelers.
The SUNSHINE SPECIAL leaving Memphis at 11:10 pm, via the Missouri Pacific Lines, travels west through Dallas, Ft. Worth, El Paso, Tucson, Phoenix and into Los Angeles, with arrival there at 9:15 am the third morning out, or San Diego at 10:30 am.
On the way stop over at Little Rock for a side trip to Hot Springs National Park.
A two hour stop over at El Paso permits a side trip to Juarez. Passengers may also make a side trip to the Carlsbad Cavern, "the Grand Canyon underground," or tour the Apache Trail, Globe to Phoenix, at small additional cost. All year tourist fares with stop over privileges now available.
This season better and faster than ever . . . Sunroom lounge-observation service and modern drawing room-compartment sleeping cars . . . . Oil burning locomotives all the way... Excellent dining car meals.
Tickets, Reservations and Complete Information from
M. B. MOORE, General Agent
GARLAND TOBIN, Asst. Gen. Agt.
MISSOURI PACIFIC LINES
Healy Bldg., Atlanta, Ga.
J. B. SHORES, General Agent
TEXAS & PACIFIC RAILWAY
Healy Bldg., Atlanta, Ga.
MISSOURI PACIFIC LINES — THE TEXAS & PACIFIC — SOUTHERN PACIFIC LINES

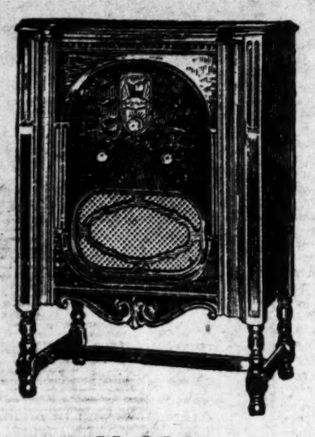

Model 91

Unless Santa brings a Majestic you'll miss the greatest of all Christmas joys

Don't delay—make your selection NOW—and make sure it is a wonderful new *Majestic* RADIO

This Christmas you have a greater opportunity to flood your home with Christmas cheer than ever before. Mother, Jane, Jack and even little Mary Ann will find enjoyment that will last for years to come if you make certain of the fact that Santa will bring a Majestic Radio to your family.

The supreme gift of a Majestic to your household will, at a singular, reasonable cost solve the problems of your entire Christmas list and be a gift most cherished and appreciated by all.

Right now, prices on the new Majestic Radio models are the lowest in history, and not only because of price but because Majestic is one of the finest instruments on the market today—you should choose from them.

Majestic's tone is Majestic's own — not duplicated in any other receiver. And this unrivaled, colorful tone of Majestic's is always there, in all its beauty and power—whether on an organ recital, a popular dance melody or a wild jazz number, a symphony orchestra concert or a brilliant quartette singing some well loved song; whether on a local program or some far distant station you never heard before.

PLACE YOUR CHRISTMAS ORDER TODAY WITH ONE OF THE FOLLOWING MAJESTIC DEALERS WHO OFFER CONVENIENT AND LIBERAL TERMS OF PAYMENT.

Model 92

(Copyright, 1929.)

Lyon & King, Inc.
at King Hardware Co.
53 Peachtree St.

Phillips & Crew
Piano Company
235 Peachtree St.

DAVISON-PAXON CO.
180 Peachtree St., N. W.

Rich's, Inc.
Broad and Alabama Sts.

Duffee-Freeman
Furniture Co.
Broad and Hunter Sts.

Myers-Dickson
Furniture Co.
154 Whitehall St., S. W.

Ampico Hall
193 Peachtree St., N. E.

Sterchi
Furniture Co.
142-150 Mitchell St., S. W.

J. M. High Co.
96 Whitehall St., S. W.

Cochran---Radio
983 Peachtree St., N. W.
9 Auburn Ave.

OGLETHORPE DEBATING SCHEDULE ANNOUNCED

Princeton, New York University and Pittsburgh Will Be Met.

The debating team of Oglethorpe University will clash with Princeton, New York University, Gettysburg college, University of Pittsburgh, University of South Carolina and Furman University for forensic honors in its 1929-30 schedule.

The Pittsburgh, Furman and South Carolina debates will be at Oglethorpe. An Oglethorpe team will visit the other schools while on a northern tour during the first two weeks of April.

At present the members of the debating council are Bryant Arnold, Reavies O'Neal, Milton Legree, Clarence Krebs, William Deal, Paul Goldman, Gertrude Murray, Helen Boardman and Pansy Bugg. Arnold is president of the group. Additional members will be elected later.

The subject for debate with Princeton and Gettysburg is "Resolved that the merging of stores, banks and newspapers into chain systems is economically and socially an advantage to a community." For debate with Pittsburgh and South Carolina the subject will be "Resolved that national advertising is detrimental to the welfare of the American people." The subject to be used in debate with New York and Furman have not been decided on definitely.

The teams will be under the supervision of Dr. James Routh.

Relieve Your Cold Through Elimination

The medical profession has not yet isolated or classified the cold germ, but we have learned that quickest relief is always had when the system is first thoroughly cleansed of its poisonous waste matter, which you can accomplish in from 60 to 90 minutes with a preparation known as "Alertox."

Alertox, a new chemical discovery, through a process of elimination, thoroughly cleanses the system of its impurities, reducing the excess flow of secretions and, at the same time, decreases acidity. Bad cold germs do not propagate unless the system is too acid.

Alertox will remove, in one action, more poison bile from the system than any other known formula, and may be had at any drug store in 60c and $1 bottles. Use it as a first aid for bad colds.—(adv.)

W. Z. Turner Luggage Co.
Successors to Rountree's
Now Located at
219 Peachtree St.
Next to J. P. Allen & Co.

FLU-GRIP
Call a physician. Then begin "emergency" treatment with
VICKS VAPORUB
26 24
OVER 17 MILLION JARS USED YEARLY

Apply This Once And Kill the Itch

A new preparation known as "Sit-i-cide," being a liquid, thoroughly penetrates the skin, going into every pore, crevice and wrinkle where parasites hide and kills every one of these parasites with one application, in thirty minutes.

Sit-i-cide is immediately effective in destroying parasitic itch (scabies) and is sold by all druggists at 60c, or sent direct upon receipt of price. Sit-i-cide Co., Inc., Commerce, Ga.—(adv.)

New, Easy Way to Break Up a Cold

At the first feeling of congestion and feverishness, take a Stanback Headache Powder. It is the prescription of an eminent druggist, designed originally to relieve headache and other pains, which now has been found invaluable in breaking up colds.

There are no bad after effects, with Stanback. It is a simple, harmless preparation. Used by many physicians and dentists throughout the South as a pain relieving agent. Druggists everywhere carry Stanback and recommend it.

TAKE **STANBACK** for PAIN 10¢ & 25¢ DRUGGIST-CERTIFIED

Better Than Whiskey For Bad Colds

The sensation of the drug trade is Aspironal, the two-minute cold reliever, authoritatively guaranteed by the laboratories; tested, approved and most enthusiastically endorsed by the highest authorities, and proclaimed by the people as ten times as quick and effective as whiskey, rock and rye, or any other cold remedy they have ever tried.

To get rid of that cold, step into the nearest drug store, hand the clerk 60c for a bottle of Aspironal, the liquid cold remedy, and tell him to serve you two teaspoonsful. With your watch in your hand, take the drink at one swallow and call for your money back in two minutes if you cannot feel the distressing symptoms of your cold fading away. Don't be bashful, for all druggists invite and expect you to try it.

Take the remainder of the bottle home to your wife and children, for Aspironal is by far the safest, most effective, easiest to take and the most agreeable cold remedy for children as well as adults. Quickest relief for catarrhal croup and children's choking up at night. All druggists carry and guarantee Aspironal, the largest selling liquid cold remedy in the world. (adv.)

TWO SENTENCED TO TEN MONTHS ON THEFT CHARGE

Paul Keene, 20, and V. E. Hooks, 21, Monday were sentenced by Judge Jesse M. Wood, of criminal court of Atlanta, to pay fines of $100 each and serve 10 months on the chaingang for stealing 750 pounds of brass and 50 pounds of babbitt metal from the Georgia Car & Locomotive Works on South Pryor street on November 8. The defendants were charged with simple larceny.

TREE WILL BE PLANTED AS HONOR TO HARDMAN

A willow oak, the second tree to be planted in honor of a Georgia governor by the Fifth District Federation of Women's Clubs, will be dedicated to Governor L. G. Hardman on the lawn of the executive mansion on The Prado, in Ansley Park, at 3 o'clock this afternoon.

The other tree was planted two years ago on the grounds of the state capitol, and given the name of Governor Clifford Walker.

The tree to be planted this afternoon will bear the name, "Lamartine G. Hardman." Mrs. Kate Green Hess, of Atlanta, is chairman of the committee in charge, which has arranged a program of speaking and music.

The program includes George H. Carswell, secretary of state; B. M. Lufburrow, state forester, and others.

Following the planting and dedication ceremony, the clubwomen will hold a reception in honor of the governor and the district president of the federation, Mrs. L. O. Freeman, with club officers and committee workers in the receiving line.

Tea will be served in the palm room of the governor's mansion by the following officers of the fifth district: Mesdames H. G. Hastings, E. M. Helbig, Charles Morris, Murray Howard, W. T. Roberts, Oscar Palmour, Jere Wells and Theron Watson.

Those receiving with Mrs. L. O. Freeman, president of district, will be: Governor Hardman and Mrs. Hardman and the central committee. The hospitality committee will include the following club presidents: Mesdames H. G. Swanson, V. H. Crussell, Roy G. Jones, T. H. English, E. P. White, T. A. Elliott, C. W. McClure, G. W. Sheffer, Samuel Inman, Edwin L. Harling, F. M. Robinson, M. D. Farnham, S. M. Griffin, Jack Savage, P. N. Mitchell, Alfred L. Myers, H. E. Stakely, Charles Center, Alva D. Kiser, Enrico Leide, Fred Couch, Elizabeth Winship, R. H. Lee, H. McC. Stanford, W. M. Everett, Nat Kaiser, J. Raymond Cathey, J. Stanley Moore, James H. Gilbert, L. N. Camp, M. F. Moore, L. N. Lozier, Guy H. Corker, J. E. Biggs, Sam B. Mitchell, S. C. Dobbs, D. F. Stevenson, Arnold Broyles, M. B. Parker, B. C. Kistner, J. D. Robinson, Josephus Camp, Alexander Dahl, Stanley Davis, J. R. Bachman, Cam Dorsey, W. H. Harris, A. McD. Wilson, Clyde Langford, Lewis Starke, L. M. Ahern, Fred Lawshe, Jack Salmon, Guy Woolford, Jenifer Brown, E. Rivers, J. E. Andrews, Kate Logue, Katherine Kling, and Misses Nellie Emery, Willie Mae Walker, Lillian Alexander, Julia Mae Fillingim, Guinn Robinson, Annie Mae Broach, Agie Blosser.

NOTED NEGRO BAND WILL APPEAR HERE THURSDAY NIGHT

The 24th U. S. infantry band, composed entirely of negro musicians, will appear here in concert on the night of December 5, at the city auditorium. The band now is stationed at Fort Benning.

When the concert is presented here Thursday night, half of the auditorium will be reserved for white citizens. The musical organization has been all over the world and has won acclaim wherever heard. There are 60 musicians in the outfit and the repertoire includes both classical and popular numbers.

Big Bethel choir will appear upon the same program as an added feature, and will be an additional drawing card for many Atlantans.

76 DIVORCE CASES SETTLED BY JURY DURING BUSY DAY

Tales of cruelty, desertion, infidelity, non-support and other kinds of the 57 varieties of grounds for divorce were related Monday in Judge Edgar E. Pomeroy's division of Fulton superior court by husbands and wives seeking relief from marital bonds. Seventy-six divorce verdicts were awarded by juries during the day. One hundred cases were called, 24 of the plaintiffs not showing up.

Other cases on the calendar of 250 will be called today and Wednesday. Judge Pomeroy is holding the November term session for undefended divorces.

Negro Methodists Close Conference; Appointments Read

CORDELE, Ga., Dec. 2.—(Special.)—The annual Southwest Georgia negro M. E. church conference closed here last night with the announcement of appointments by Bishop R. A. Carter.

They are as follows:

AMERICUS DISTRICT.

J. A. Ragan, presiding elder; Americus Station, H. S. Brown; Dawson Station, H. A. Martin; Buena Vista Circuit, J. E. Jones; Columbus Station, N. M. Means; Ideal Circuit, A. B. Brookins; Cusseta Circuit, J. H. Hill; Shellman, E. J. Hicks; Richland, J. B. Evans; Benevolence, M. L. Barksley.

CORDELE DISTRICT.

Cordele Station, T. C. Cunningham; Vienna Station, E. Dyer; Unadilla and Pinehurst Circuit, A. P. Dunbar; St. John and Springhill Circuit, H. A. Martin; Byromville Circuit (Byromville and Lewis Chapel), R. J. Booker; Drayton Circuit, W. T. Mackey; Garden Valley Circuit, G. C. Caulton; Solomon, Arabi and Davis Chapel, J. B. Evans; Cobb and Limeston Mission, A. L. Haddock; Lily Circuit (Lily and Williams Chapel), D. C. Griffin.

A. L. Henderson transferred to the South Georgia conference; G. A. Thomas transferred to the South Georgia conference.

Joint Board of Finance: Clerical, A. P. Dunbar; lay, W. E. Leonard.

Manchester District.

B. A. Dunbar, presiding elder; Manchester circuit, A. Mullen; Woodbury circuit, J. F. Leonard; Shiloh circuit, N. A. Griffin; St. Paul and Macedonia circuit, J. N. Tolliver; Waverly Hall circuit (Waverly Hall and Bluff Springs), G. S. Myrick; Greenville circuit, R. M. Moore; Saint Paul circuit, J. E. Hearr; Reynolds circuit, R. E. Edwards; Mt. Hope Mission, to be supplied; Woodland Mission, C. L. Smith.

Joint Board of Finance—Clerical, G. S. Myrick; lay, W. M. Henderson.

Columbus District.

L. D. McAfee, presiding elder; Holsey Monumental church, H. L. Stallworth; Durand circuit, J. B. Walker; Hamilton Station, J. W. Wright; Cataula circuit, I. D. Mitchell; West Point Station, J. D. Parham; Waverly Hall circuit, S. F. Dozier; Woodbury Station, J. C. Gates.

Delegates elected to the general conference are (clergy): J. B. Walker, J. A. Ragan, L. D. McAfee, W. T. Mackey, G. C. Caulton, A. P. Dunbar, G. S. Myrick, H. S. Dunbar, J. W. Wright and L. J. Pearcy.

The lay delegates are J. T. Phillips, W. M. Canady, George Canady, J. M. Nelson, Mrs. L. D. McAfee, J. T. Tinsley, W. N. Wiggins, C. L. Williams and E. A. Carter.

ROAD BOARD REVENUE IS PUT AT $16,000,000

Most Liberal Estimate Would Not Exceed $18,600,000, Colonel Tate Says.

Official estimates placing the 1930 highway department income at between $16,000,000 and $18,600,000 were revealed Monday by Colonel Sam Tate, head of the department.

"The most liberal estimates we have had," Colonel Tate said, "indicate a total of $18,600,000. This includes an expectation of $10,000,000 for the gasoline tax, $4,600,000 from motor license tags, and $4,000,000 from federal aid. I consider all the items extremely liberal approximations and do not think the total will go beyond $17,00,000. It is more likely that it will be between $16,000,000 and $17,000,000."

Colonel Tate's estimates are below those of other officials at the capitol, who believe that approximately $20,000,000 will come to the highway department next year. An increase of $500,000 or more in the receipts from the sale of automobile license tags is confidently expected, which, with $10,000,000 anticipated from the gasoline tax and $4,000,000 of federal aid money would bring the total to well above $19,000,000.

The gross income of the department, it is pointed out, will be proportionately greater during the next 13 months. Two millions of dollars will be borrowed on anticipated gas tax revenue in December, and the November gas tax revenues to the department, which will be paid in December, also will bring an estimated $750,000.

Under the plan of the governor and the highway board the $2,000,000 borrowed will be repaid in 12 equal monthly installments beginning January 28 and continuing until December 28, 1930.

In addition to the retirement of the $2,000,000 loan the department will pay $1,500,000 from the 1930 revenues in settlement of obligations for contracts now in the course of performance.

Plans were divulged by Colonel Tate several weeks ago for expenditures of $14,500,000 in 1930. Among the items included in the budget were $2,500,000 for maintenance, $8,000,000 on federal aid highways, a $2,000,000 emergency fund, and expenditures of approximately $2,000,000 on state roads.

Rev. T. Z. B. Everton Begins Pastorate Of Decatur Church

Rev. T. Z. B. Everton, new pastor of the Pattillo Memorial Methodist church, of Decatur, appointed

REV. T. Z. B. EVERTON.

at the annual conference recently held in Atlanta, began his pastorate last Sunday, preaching before large congregations both day and night.

Reverend Everton received his education at Duke University, entering that institution from Warrenton college with advanced standing. He comes to the Pattillo Memorial church from Trinity church of Augusta, where he served for three years. Before that period he was at Eatonton for three years, and is one of the outstanding young ministers in the conference.

STUDIES CONTINUE AT YOUNG HARRIS

College Students "Double Up" After Fire Destroys Dormitory Building.

YOUNG HARRIS, Ga., Dec. 2.—(AP)—Studies were being continued at Young Harris college, Methodist church institution here, despite the fire last night that destroyed Peel hall and the personal belongings of 100 students.

Peel hall, one of the largest dormitories on the campus and a donation of the late Colonel William Lawson Peel, Atlanta capitalist and grand opera patron, was valued at $75,000. Members of the board of trustees said the building was insured for $30,000 with $2,500 insurance on the furnishings. It was erected about three years ago.

The fire started from an oil stove in the room of one of the students and spread so quickly that the 100 young men had only time to escape in their night clothes, leaving books, clothing and other personal belongings to the flames. Local residents and other students provided lodging for the refugees but destruction of textbooks has handicapped classes. President J. A. Sharp has requested donations to assist the afflicted students.

The faculty today decided to continue the school term and ask the trustees to rebuild the dormitory as soon as possible. Extra beds were ordered to be placed in other dormitories for the emergency.

No serious injuries were sustained by the students in the fire, but George Gassett, of Valdosta, suffered a fractured arm today while working in the ruins.

No effective fire fighting apparatus was available to combat the blaze.

STATE FORESTRY BOARD WILL HOLD ANNUAL MEETING

The state forestry board will discuss plans for 1930 and the budget for that year at its annual meeting which will be held Wednesday in the office of Governor L. G. Hardman, ex-officio chairman of the board.

The board has been invited to attend a meeting at Warm Springs Friday, called by Governor Franklin D. Roosevelt, of New York, to plan the organization of a timber protective association for Meriwether county. This also will be discussed Wednesday.

LIONS TO MEET TODAY

Dr. J. S. Guy Will Be Principal Luncheon Speaker.

Dr. J. S. Guy, of Emory University, will be the principal speaker at the weekly meeting of the Lions' Club today at noon at the Henry Grady hotel. He will speak on "Chemistry in Business," and music will be furnished by the Agnes Scott sextet under the direction of Mrs. Lewis H. Jackson.

20 Xmas Cards $1

Think of being able to buy twenty beautiful Christmas Cards with envelopes to match—for only one dollar. Assorted shapes, colors and greetings.

Drop in this week and get yours before this bargain offer is gone.

JOHN H. HARLAND COMPANY
ATLANTA
Lithographing - Printing - Loose-Leaf - Office Supplies
Retail Store 84-86 Luckie St., N. W. Phone WAlnut 5738

Rock Island

NO EXTRA FARE
to ARIZONA and CALIFORNIA
via de luxe
GOLDEN STATE LIMITED

Expressing the Utmost in Travel Luxury

Through the land of summer rays on winter days—where the desert, conservatory of sunshine by day, starlit fairyland by night, casts its enchanting spell over the luxurious hotels and guest-ranches and the delightful playgrounds of El Paso-Juarez, Tucson, Chandler, Phoenix, Indio, Palm Springs and Agua Caliente.

Daily from Chicago, St. Louis and Kansas City to Los Angeles and San Diego. Other fine fast trains—Apache and Californian from Kansas City. The Memphis-Californian from Memphis.

Direct low altitude comfortable route.

ROCK ISLAND
THE ROAD OF UNUSUAL SERVICE
For further information, phone or mail this coupon
J. A. Marks, District Passenger Agent 641
Rock Island Lines, 610 Healey Building
Phone Walnut 1188, Atlanta, Ga.
Please send me booklets about Arizona and California and full train service information.
Name..... Address..... 110

Quick! Motorists..

FULL WINTER PROTECTION IN 2 MINUTES..*AT LOWEST COST!*

Denatured Alcohol not only cheapest anti-freeze but safest! · · No special servicing! · · Complete protection for two-thirds lower cost!

IT'S time to *act*, motorists! Time to make sure that car is protected against real cold temperatures!

And here's the way to do it! The simplest way . . . the surest way . . . the safest way!

Just drive in to the nearest garage or filling station that shows the orange and green Denatured Alcohol sign. Say you want Denatured Alcohol. Watch the man consult a chart . . . fill your radiator . . . check the solution's protective strength . . .

Then . . . in only 96 seconds! . . . away you go! Fully protected . . . and sure of it!

From every standpoint, Denatured Alcohol is the most satisfactory anti-freeze you can buy.

It's fully protective. You can make your car ready for any degree of temperature you want.

It is most convenient. You get protection to match existing weather conditions . . . And it takes only 96 seconds to make your cooling system ready for colder weather.

Denatured Alcohol is safest, too! Won't corrode metal, rot rubber, damage pumps, or lead to shorted electrical circuits.

Further . . . a season's supply, even in coldest climates, usually costs but a fraction as much as the original supply of certain preparations.

Winter's at hand . . . so act now! Denatured Alcohol is the only anti-freeze universally acceptable to both motor-car and radiator designers. Think that over . . . and take two minutes to get your supply today.

Remember, too, that Denatured Alcohol is backed by 25 years of successful use in 30,000,000 cars. Look for the orange and green sign at the first indication of colder weather.

The Industrial Alcohol Institute, Inc., Graybar Bldg., New York City.

B-R-R-R-R! Looks cold and it *is* cold! But this motorist knows he's safe! A few quarters invested in Denatured Alcohol have protected him to below-zero temperatures. Your car is safe with Denatured Alcohol in the radiator. Even full strength Denatured Alcohol will not corrode metal or rot rubber.

"NOT A CHANCE FOR A FREEZE-UP!" Here's the way your service man reads the Denatured Alcohol protection chart that shows just how much Denatured Alcohol your cooling system requires for any temperature.

TOO LATE! (Below) He's trying to thaw out a motor that froze up on the road. A little Denatured Alcohol would have saved not only the trouble but the money he'll have to spend to recondition his power plant. So why take a chance? Be safe with Denatured Alcohol, the universally approved anti-freeze. Use it as you need it and pay only for what you use. You can get Denatured Alcohol anywhere . . . and drive away fully protected against lowest temperatures in only 96 seconds.

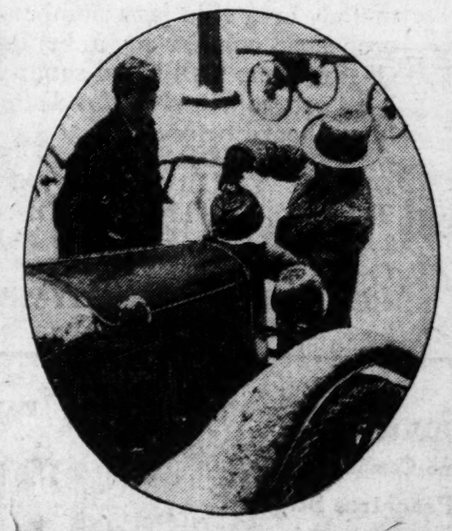

SIX INDISPUTABLE FACTS

You've heard a lot about anti-freezes. Here are the real facts in the case . . . the indisputable reasons why more motorists use Denatured Alcohol than all other anti-freezes combined.

1. An entire season's supply of Denatured Alcohol usually costs less than half as much as one filling of certain preparations.
2. Denatured Alcohol is harmless to radiators, engines and electrical systems. It will not corrode metal parts, rot rubber or damage pumps, and does not cause leaks.
3. No special servicing is required to make your car ready for winter. Just put Denatured Alcohol in your radiator as it is.
4. Every car manufacturer approves Denatured Alcohol, and the firm that made your radiator is also decidedly emphatic in its endorsement.
5. If your protective solution is lost through accident or carelessness, the cost of replacement with Denatured Alcohol is usually one-sixth that of replacing with certain preparations.
6. You can get Denatured Alcohol anywhere, anytime . . . service when you need it, wherever you are.

Save time and money with

DENATURED ALCOHOL

The Safest, Cheapest Anti-Freeze

Wish Your Home a Year-Round Merry Christmas!

Store Hours 9 A. M. to 6 P. M. Until Christmas

Wish your home a year-round Merry Christmas. The gifts suggested on this page will make it really true, that "be it ever so humble, there's no place like home."

from the Gift Shop

Bohemian Glass

49c to $14.94

Etched ruby glass like you used to see at Grandmother's house! Vases, powder boxes, liquer glasses, wine sets, goblets, and bon bon dishes—variously priced.

Various Gifts *from*

$3.24 to $3.98

An intriguing assortment, displayed on one table in the Gift Shop, includes decorative Italian pottery, glass from Czechoslovakia, book ends, and many other fine pieces.

These Items Sketched Below:

The Gift of Lasting Charm and Comfort

New Lamps

Matching Floor and Bridge Lamps

A splendid gift is matching floor and bridge lamps of bronze in a classic design with parchment De Sherbinin shades to match.

Bronze Bases..... $14.94
Bridge Lamp Shade.. $13.94
Floor Lamp Shade... $17.44

Bronze Table Lamps

$6.94

A simple Colonial design that lends itself as readily to the modern room as the dignified period room. Parchment shade to match.....$3.98

(Sketched Left)
Gifts and Lamps—Fourth Floor

These Items Are Sketched Above:

Silverware

$4.94 Each

She will be a happy Christmas "Eve" who receives the gift of hollowware! Davison's assortment at this popular price includes covered vegetables, platters, candlesticks, centerpieces, and flower baskets.

Street Floor

Furniture

From the largest assortment of distinctive gift furniture in the South we offer these few pieces indicative of the style and worth of the entire group.

Cogswell Chair

Chair with solid mahogany frame and loose-spring cushions, covered in a variety of fine durable tapestries suitable for many types of room. **$39.75**

Queen Anne Coffee Table

For the ceremony of after-dinner coffee, or to fill the need in every living room for a small, easily moved table. Hand-rubbed matched burl walnut. **$17.50**

Humidor and Book Rack

Of solid walnut in English design with a copper-lined humidor and brass smoking outfit, combined with a convenient shelf for books. **$17.50**

Walnut Veneered Cedar Chest

Beautifully constructed and finished, with interior of Tennessee red cedar. Designed exclusively for Davison-Paxon Co. Usually $39.75. **$24.50**

(Sketched Right)

Rugs

Chenille Rugs

$4.25

A soft rug colorfast to washing, boiling, and sunlight! In colors suitable for bedrooms and bathrooms, designed with reversible patterns. Size 24-in. x 48-in.

Quaint Hooked Rugs

Charming old-fashioned hooked rugs in soft tones, of a sort to add charm and individuality to any room. Many sizes. **$6.50 to $12.50**

Beautiful China

Cairo—42 Pieces

$29.95

A few pieces from this colorful set will make a welcome gift, either for a variety in table service or to complete a set.

Chester—42 Pieces

$38.25

Orange predominates in the small design of this distinctive pattern. The gift of a whole set would make it a memorable Christmas for anybody!

Arcadia—42 Pieces

$29.95

A service profusely decorated with a floral pattern in which blue predominates. The unusual shape of the dishes is an attractive feature.

Service Plates

$1.44 Each

Plates with a floral center and solid borders in deep rich colors—green, rose, and blue. Brought by us from Bavaria.

Housewares *for* Practical Gifts

The "Toastmaster"

$12.44

Automatic—toasts both sides at once—and shuts off the current automatically when the toast is done!

Double Waffle Iron

$9.94

Nickel and green enamel waffle iron that cooks two waffles at a time! Efficient, reliable, and decorative.

Bird Cage

$5.94

Give the bird a new home, beautifully finished in green or red on a sturdy stand.

Wood Holder

$4.98

For the hearth, to hold the Yule log! Black with scroll legs and a shiny brass handle! A gift any fireplace will appreciate!

(Sketched Above)
China and Housewares—Fourth Floor

A Radio

Begin enjoying your Christmas radio when you're selecting it! At Davison's, in the homelike atmosphere of the Radio Room, select one of the 20 new models on display. Each is demonstrated individually and without confusion. Only the most beautiful cabinets and most reliable makes are shown.

Brunswick
Atwater Kent
Zenith
Majestic
Crosley

—from the Drapery Department

Tapestry Panels

$2.97 to $350

A comprehensive display of tapestries ranging in weave from machine-made to hand-made pieces. The scenes depicted date from the 15th to the 18th centuries.

Table Scarfs

69c to $15

Handsome pieces of all types and in many sizes. Some particularly interesting pieces are made from rare old fabrics, combined with great care as to color and effect.

Rugs and Draperies—Fourth Floor

DAVISON-PAXON CO.

ATLANTA -- *affiliated with* MACY'S, *New York*

VOTERS WILL DECIDE 5 CONTESTS WEDNESDAY

Atlanta voters Wednesday will select officers to fill five contested posts in city-wide balloting to take place in the general election at 29 precincts scattered throughout the city.

Following is the list of qualified candidates for council from the newly created thirteenth ward:

Ellis B. Barrett, E. Stevens, J. M. Collier, Oliver Dolvin, W. C. Jenkins, Parks Rusk, William Strait Sanders.

Candidates for alderman from the thirteenth are R. M. Cobb, Jr., Alvin Richards and T. C. Bazemore.

Candidates for school board from the thirteenth are Ivan G. Cochran, Will G. Moore and P. A. Whitehead.

The only contest outside the thirteenth ward is for a councilmanic seat from the first ward, where Councilman Philip Breitenbucher and Paul Gentry are seeking the seat left vacant by the death of the late Councilman Samuel A. Wardlaw. Councilman Breitenbucher was selected by council to fill this vacancy until the election.

In all other wards the democratic nominees selected last fall are unopposed.

Catarrh is Terrible Drain on Vitality

Find a man, woman or child who is afflicted with catarrh of the nose and its connecting air passages and you will always find a patient who is most susceptible to more serious diseases. Why? Science explains that catarrh interferes with natural breathing, thus preventing proper purification of the blood by the lungs and also prevents refreshing sleep. Catarrh is a constant drain upon the nutrition of the body, making the patient weak and thereby susceptible to diseases such as head and chest colds.

Your physician will tell you that catarrh is a local condition, not a systemic disease. You must fight it constantly with a local remedy that reaches the spot. Of the many remedies that have been tested by Nose and Throat Specialists to relieve the irritation and reduce the congestion of the mucous membrane the most effective and agreeable are those contained in the preparation known to your druggist as Runion's White Wonder Salve. Applied in the nostrils, morning and night, Runion's White Wonder Salve gives quick and most delightful relief from the irritation and congestion. Clean, greaseless and absolutely stainless, Runion's Salve is a perfect example of the finest pharmaceutical art—a joy and comfort to everyone who suffers with catarrhal irritation of the nose and throat.

Ask your druggist for Runion's White Wonder Salve today or mail thirty-five cents for a family jar, postpaid. White Wonder Chemical Company, 52 Greil Bldg., Montgomery, Ala. Our slogan—"Perfect satisfaction or your money back."—(adv.)

King Hardware Co.

For the comfort of the family, whether indoors or out, we have just the type heater best adapted to your needs. Don't suffer from cold—let us equip you for warmth!

HEATERS

For Indoors and Outdoors

We Pay Postage, Express or Freight to Your City. Mail orders filled same day received.

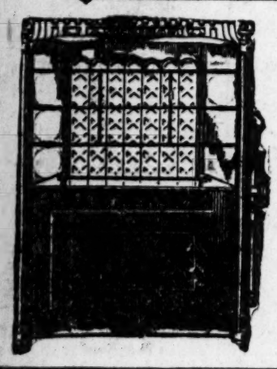

American Radiant

Gasoline Heater

Easy to Operate

Practicable! Portable! Economical! Safe! Extremely intense heat. Makes its own gas from common motor fuel. One gallon sufficient for eight to twenty hours. Special price—

$24.95

TERMS ARRANGED

Crown Down-Draft Heaters

Down-Draft Tube! Very heavy, sectional fire linings. Large ash pan. Round reversible collar.

Baby Crown ..$24.95 No. 16 .....$40.00
No. 12 .....$27.50 No. 18 .....$45.00
No. 14 .....$32.50

TERMS ARRANGED

Atlanta Franklin

FOR WOOD OR COAL

A Wonderful Fuel Saver

Has dump, removable basket grate, round reversible collar with tight latch, reversible hearth plate so fire grate can be exposed. The selling price is only $12.50

TERMS ARRANGED

No. 9-M Cozy Atlanta

HEATER

Has removable dump, grate and shake, with large flat top with two seven-inch round covers. Price **$7.50**

TERMS ARRANGED

Electric Heater

Of generous size. Have heat when and where you want it. Special sale price $5.95

9-Inch Electric Heater

These are just the size for use in the bathroom during these chilly mornings. Special for this sale at $4.95

Coil Water Heater

Unequaled for kitchen or laundry. Two 6-inch covers for cooking. ½-inch galvanized iron pipe encircles inside fire bowl five times. EXTRA HEAVY FIRE BOWL. With minimum fuel will keep any room warm while furnishing hot water as well as cooking facilities. Special $25.00

Price Includes Standard Connection to Boiler.

TERMS ARRANGED

Sheffield Oak Heater

The heaters are made of smooth-finish gray casting, heavy gauge steel; nickel-plated footrails, urn and screw draft.

No. 13 **$9.95**

No. 15 **$17.50** No. 17 **$22.50**

TERMS ARRANGED

King Bee Oil Heaters

Thousands of people in Atlanta swear by their King Bee Oil Heaters. We have sold them for many years. No. 15—4-Qt. Jap trimmings **$5.95**

BRADLEY SWEATERS

An Outdoor Heater

"Who Has My Sweater?"

That's the question to be heard in every household more and more now that winter is upon us. The answer is that every member of the family should have his own sweater—and that we have Bradley's for all with heavy wool collars in assorted colors, heather tones, stripes, checks, and plain colors. Pullovers and button-ups. Light, medium and heavy weights. Any kind of sweater you want. Just say the word. We've got it!

$5.00 to $15.00

King Hardware Co.

Any of Our Stores Can Supply You.

ATLANTA COUNCIL VOTES SATURDAY AS CITY HOLIDAY

City council Monday afternoon moved to pay a tribute to two delegations of prominent visitors here this week, when it voted a holiday for Saturday and sent the paper to Mayor I. N. Ragsdale for his approval.

A delegation from Cuba will arrive here Wednesday afternoon and another one will come to Atlanta from Louisiana Thursday. Council voted the holiday for Saturday, the date of the Georgia Tech and University of Georgia annual football clash at Athens, to which all the visitors will go.

Councilman Jack Hardy, of the sixth ward, offered the resolution, which follows:

Whereas, Atlanta this week is to extend its most cordial welcome and hospitality to a group of prominent Cuban officials on a good-will tour, and,

Whereas, nearly a score of high government officials from Louisiana and New Orleans are to be guests of the city, and,

Whereas, the annual football clash between Georgia and Tech is to take place at Athens, Ga., Saturday, December 7, 1929, and,

Whereas, Atlantans and Georgians generally will desire to pay the highest tribute possible to our noted visitors,

Therefore, be it resolved by the mayor and general council of the city of Atlanta, that Saturday, December 7, 1929, be declared officially a holiday and all Atlantans and Georgians be requested to join in a tribute to those visiting the south's Gate City and the Empire State in cementing the ties of friendship binding the various countries and municipalities involved.

PAPERS OFFERED HIKING SALARIES OF CITY OFFICERS

Increases in salaries of several city employes are contemplated in papers offereds in city council Monday and referred to the finance committee of council for consideration.

The following changes would be made:

Hike in the salary of the city purchasing agent from $4,500 annually to $5,000; the assistant purchasing agent from $3,000 to $3,300; raise of the marshal's salary $1,200 annually; deputy marshals $300 a year; five collectors $300 a year; one clerk $300 a year; one bookkeeper $300 a year and a stenographer $300 a year.

All salary increases have been referred to the 1930 finance committee for consideration.

ZONING ORDINANCE AGAIN APPROVED BY CITY COUNCIL

Atlanta's much-passed zoning ordinance was again approved Monday by council on recommendation of City Attorney James L. Mayson.

Passage of the measure Monday was declared to be its final presentation, and was offered to offset any technical attack which might be made on it after the meeting of the Georgia legislature last summer, in which several changes were made in the original measure.

TRUST COMPANY GIVEN EXTENSION OF OPTION RIGHTS

The Trust Company of Georgia gained an extension of its option rights on fire station No. 5 until March 1, 1930, at council's session Monday afternoon. It has the right to purchase the tract in that time for $27,500. The paper went to Mayor I. N. Ragsdale for his approval.

W. Z. Turner Luggage Co.

NOW LOCATED IN THEIR BEAUTIFUL NEW STORE

219 Peachtree St.

Next to J. P. Allen & Co.

'HENRY GRADY SQUARE' APPROVED BY COUNCIL

Designation of Marietta-Forsyth Corner Wins Unanimous Indorsement.

Following the suggestion of Mayor I. N. Ragsdale, city council Monday afternoon unanimously approved the designation of the intersection of Marietta and Forsyth streets as "Henry Grady Square."

The paper requesting the action came in a favorable report from the street committee, and called upon Atlanta people to take up the designation in honor of its illustrious citizen. The presentation of the paper to the streets committee was made by a committee of citizens composed of Ivan Allen, R. L. Cooney and William A. Parker, Jr., representing the Central Marietta Street Association.

The movement to name this rapidly growing intersection after Henry Grady has been indorsed by the presidents of the Chamber of Commerce, Lions Club, Kiwanis Club and Civitan Club, and by many prominent individuals. Governor L. G. Hardman expressed his pleasure that Atlanta should wish to honor this national figure in such a manner.

The Central Marietta Street Association, an organization of businessmen on Marietta street, at a recent meeting went on record as favoring the designation.

According to officials of the association, plans are going forward for the proper dedication of this public landmark, and many of the city's most prominent officials are expected to take part. Details of the dedication ceremony will be announced at an early date.

HARVARD STUDENTS REPORTED IN ROLE OF DRY INFORMERS

BOSTON, Dec. 2.—(AP)—Bootleggers have become a pest beneath the classic shades of Harvard in the opinion of Major Henry E. Goodnough, assistant administrator of prohibition enforcement for New England.

Following raids over the week-end during which five arrests were made, Major Goodnough admitted today that "tips" for the arrest of two men "might have come" from Harvard students. He denied, however, that students were being used as paid informers. Any information from undergraduates had come voluntarily, he said.

Six students are known to have visited the agent last Friday. The next day two men were arrested near the college after they had received $135 in marked money given them in exchange for a case of whiskey.

A telephone number given by one of the men arrested appeared in much discussed mystery advertisements in the Lampoon and Crimson, undergraduate publications, last month.

THREE COUNCILMEN ELECTED TO POSTS IN COLLEGE PARK

Councilmen from the three wards of College Park Monday were elected without opposition in the College Park municipal elections.

C. M. Mount, who has served four terms as a member of the city council, was elected from the first ward; T. M. Kener, once mayor of College Park and also a former councilman, was named from the second ward, and W. D. Corley, also a former member of council, is the representative of the third ward.

TWO BOUND OVER

Grimes and Schampo Held for Motor Theft.

Walter Lee Grimes and James Schampo were bound over to the federal grand jury here Monday under bonds of $2,000 each on charges of violating the motor vehicle theft act, following a preliminary hearing before United States Commissioner E. S. Griffith. They were charged with transporting a stolen car from Harrisonburg, Va., to a point near Lawrenceville, Ga.

STATE WITNESS FACES CHARGE OF PERJURY

T. S. Martin Sought by Defense Attorneys in Parks Murder Case.

MACON, Ga., Dec. 2.—(AP)—T. S. Martin, one of the chief witnesses against Mrs. Sarah Powers, 70, and Earl Manchester, 20, sentenced to die for the slaying of James Parks, was sought today on a warrant charging perjury sworn out by James W. Schell, attorney for Manchester.

Officers said they were seeking to apprehend Martin in Forsyth, where he has been recently employed. He formerly was employed here in a photographic studio and testified at the trials of both Mrs. Powers and Manchester that they had made him an offer to slay Parks, who was an Atlanta printer living in Mrs. Powers' boarding house. Manchester confessed to the police and at his trial that he killed Parks upon promise of Mrs. Powers to pay him $1,000 when her $7,000 double indemnity life insurance policies she held on Parks' life were paid.

The warrant against Martin charges perjury in the trial of Manchester last June, but it was understood that E. W. Maynard, counsel for Mrs. Powers, would place a similar charge against the youth for his testimony in the trial of Mrs. Powers.

Attorney Schell declared Martin's testimony was "a fabric of deliberate falsehoods," and that "both Manchester and Mrs. Powers declare they never saw Martin before the trial. We have spent several weeks gathering all the available data on this matter and we firmly believe that we can show that the state's chief support was built on untrue statements of this man."

Perjury is a felony under Georgia law with penalty upon conviction of from 4 to 20 years in prison.

Police said Mrs. Powers admitted to them that she had a part in the murder, but she later repudiated her confession. Parks formerly was a ward of the Baptist orphanage at Hapeville. His body was found beneath a bridge over the Oomulgee river here last May.

LONE GANGSTER HELD IN MASSACRE GIVEN FREEDOM

CHICAGO, Dec. 2.—(AP)—Jack McGurn, gangster, accused of wielding the machine gun that wiped out the lives of seven men in a North Clark street garage ten months ago, went free today.

McGurn was the only man under indictment. He was understood to have been identified by secret witnesses as one of the band of executioners that killed seven followers of George "Bug" Moran, gang chief, in a garage last St. Valentine's Day. Five times McGurn appeared for trial, only to have the prosecutors ask for a continuance. Today Harry Ditchburne, assistant state's attorney, admitted the state had no case and asked that it be dropped.

Scalise, the only other man indicted for the wholesale murders, was slain with two other gangsters in Indiana several months ago.

NEGRO MINISTER, GUILTY OF MURDER, SENTENCED TO DIE

SAVANNAH, Ga., Dec. 2.—(AP)—Renty Screven, a middle-aged negro preacher convicted of killing two women of his race, was sentenced to death for the third time today by Judge Peter W. Meldrim in Superior court here. Date of electrocution was fixed on December 20.

Screven smiled when sentence was pronounced and declared his conscience was clear. "If it is God's will that I go this way, then I am satisfied," he said.

In 1928 Screven shot at his wife and killed two other women. His wife escaped. Since being in jail he went to the rescue of a guard who was being overpowered by another prisoner in an escape attempt.

NEW SHOALS BILL WOULD CREATE PRIVATE COMPANY

WASHINGTON, Dec. 2.—(AP)—Completion of Muscle Shoals power and nitrate plant and its leasing to a corporation empowered to issue stock to finance its operation was proposed today in a bill by Representative Katherine Langley, republican, Kentucky.

John W. Neuman, Versailles, Ky.; A. P. Sandles, Ottawa, Ohio, and A. L. Sponsler, Hutchinson, Kan., would be designated by the bill as incorporators of the corporation.

The firm would be authorized to operate the power plants of the project and dispose of all power generated therein; to operate the plants for the fixation of nitrogen and manufacture, store and sell fertilizers or explosive bases; to manufacture and sell all by-products, excess and waste recoverable incident to the production of nitrates and fertilizer or explosive bases.

The business of the corporation would be managed and controlled by a board of directors and executive committee, and any such other officers and agents as the by-laws would provide.

Authorized capital stock of the corporation would consist of 300,000 shares of non-voting cumulative preferred stock of not greater than 7 per cent of a par value of $100 per share, and 300,000 shares of common stock which would have full voting rights and no par value, and 10,000 shares of preferred to be subscribed for, issued and paid for in cash immediately upon the execution and delivery of the lease to the corporation.

COLDS MAY DEVELOP INTO PNEUMONIA

Coughs from colds may lead to serious trouble. You can stop them now with Creomulsion, an emulsified creosote that is pleasant to take. Creomulsion is a medical discovery with two-fold action; it soothes and heals the inflamed membranes and inhibits germ growth.

Of all known drugs creosote is recognized by high medical authorities as one of the greatest healing agencies for coughs from colds and bronchial irritations. Creomulsion contains, in addition to creosote, other healing elements which soothe and heal the inflamed membranes and stop the irritation, while the creosote goes on to the stomach, is absorbed into the blood, attacks the seat of the trouble and checks the growth of the germs.

Creomulsion is guaranteed satisfactory in the treatment of coughs from colds, bronchitis and minor forms of bronchial irritations, and is excellent for building up the system after colds or flu. Money refunded if not relieved after taking according to directions. Ask your druggist. (adv.)

CREOMULSION

FOR THE COUGH FROM COLDS THAT HANG ON

Can YOU Solve This Puzzle $3,100.00 in Prizes

Find the Different Bag

Here is an opportunity to win the most handsome and richest prize you ever dreamed of owning. There are 18 bags of gold pictured here—representing the 18 cash prizes in gold we will award to winners. One of these bags is different. The difference may be in the bag, the marking, the $ sign, or some other feature. Find the bag that is unlike the others. Mark an "X" over that bag and rush it to us quick. First prize is a Hudson "Six"—or $1,125.00 in Gold (which ever you prefer).

WE ARE GIVING AWAY $3,100.00—218 PRIZES

in this great puzzle contest feature. If your eyes are sharp, you may be the first to solve the puzzle correctly. Look closely. Examine each bag. They are all alike but one. Rush your answer. $675.00 EXTRA in gold, for promptness.

There is nothing to sell. Every prize guaranteed, and will be paid promptly. We will let you know immediately just how you come out. Just mark the bag that is different, tear out this ad, and mail with your name and address. Think what it means if you win!

First Prize—

HUDSON 6-Cylinder Coach

MANY OTHER BIG PRIZES

Hundreds of dollars in Gold offered in the many other big prizes for 2nd place, 3rd, 4th, etc. Everyone who really tries receives a handsome reward, even if they do not win one of the bigger prizes. The most amazing friend-making contest, and the most liberal prizes to everyone we have ever announced.

FIND THE MONEY BAG THAT IS DIFFERENT

This Is Not a Magazine Contest

$675.00 SPECIAL PRIZE FOR PROMPTNESS; MAIL ANSWER QUICK

In addition to the Hudson "Six" and other prizes, we will give $675.00 in gold as a special prize for promptness, added to first prize. Mail your answer quick. Win the award of a lifetime and this wonderful cash prize too. Mark and mail at once with your name and address to

PAUL JOOFRE, Beauville Co., 700 E. 6th, Dept. 806 Des Moines, Iowa

Prepared For Winter?

Said Mr. T—— to Mrs. T——, laying aside his newspaper:

"The beaver has a long head for winter. An article here tells how he builds and repairs dams, gathers food and . . ."

"John," interrupted Mrs. T——, "you haven't got your overcoat yet!"

A survey of Parks-Chambers Overcoats will fully apprise any man of what he has a right to demand.

Personal tastes and individual needs are well met here. Diversity, ever a chief asset of this store.

The English Raglan

Fine imports, these English Raglan coats. We're proud to show them—**$60** up.

(They get a very long yarn into their fabrics in England.)

Overcoats ..... Top Values

Camel's Hair Coats $50 Up

These Camel's Hair Coats are winning top admiration. Both regular and Raglan styles.

Very dark blue, Oxford grey and natural—**$50, $85, $100.**

KNIT-TEX Coats $30

Business Suits embodying the season's new features:

Broad shoulder, snug waistline.
Semi-fitting, rather straight.
Best two-trousers suit for the money— **$37.50**
Other suits up to **$65.**

Mt. Rock Fleece $45

In a Mt. Rock Fleece the requirements of this climate are perfectly met. A good, serviceable overcoat with lots of style—full color-range of the season—**$45.**

College Coats, $35 and $40

The Tuxedo Suit—

for dinners, dances, calls. Well-nigh indispensable—isn't it? Coat and trousers—

$30—$37.50—$45

Others up to $75.

Parks-Chambers

Inc.

YOU STILL HAVE TIME TO ENTER THE

$10,000 IN PRIZES

BOND

1st Prize	2nd Prize	3rd Prize
$2,000	$1,000	$500

1062 Other Valuable Awards!

The BOND $10,000 Prize Contest comes to a close on December 31st. You have until then to work out your solutions of the various puzzles and get them in to us. Your chance of winning one of the big cash prizes is still as good as anyone's!

This Year make BONDS your Christmas Gifts!

Play safe — buy BONDS! . . . BOND Flashlights, bright and cheery with their Chromium trimmings and vari-colored tubes . . . BOND Batteries that *restore their own power* when not in use! . . . BOND Tubes possessing the *highest vacuum* known to radio science! . . . Your dealer will be glad to show you these superior products and you will be delighted with their reasonable prices.

PICTURE-PUZZLE CONTEST

EACH of the 6 puzzles in this contest tells thru pictures an interesting 16-word story about one of the famous BOND Electric products. It is important, of course, that you acquaint yourself with these various products before you begin to solve the puzzles.

Free Assistance at Your Dealer's

To make it easy for you a little book has been prepared describing the various BOND Electric products on which the puzzles are based. This booklet contains all six of the puzzles, the Rules of the Contest, Instructions on How to Proceed, and the Official Entry Blank which contestants should use in submitting their solutions. It is obtainable without charge at any of the Authorized BOND dealers listed below.

Go to your dealer to-day—ask him to show you the new BOND Flashlights, Flashlight Batteries, Radio Batteries and Radio Tubes. Secure the free Contest Booklet and start in to solve the puzzles at once!

BOND ELECTRIC CORP.
JERSEY CITY, N. J.
Chicago Kansas City San Francisco

Makers of Radio "A", "B" and "C" Batteries —Storage and Dry Batteries—High-Vacuum Radio Tubes—Flashlights and Mono-Cells.

BUY BOND PRODUCTS FROM THESE AUTHORIZED DEALERS:

ATLANTA, GEORGIA.
Ashby Street Pharmacy, 918 Bankhead Avenue, Corner Ashby St.
Wilson Drug Company, Boulevard and Edgewood Ave.
DeLamater's Pharmacy, N. Boulevard and Highland Ave.
North Avenue Pharmacy, 610 Boulevard.
Boulevard Park Pharmacy, 1034 Boulevard, N. E.
Sherwood Pharmacy, 1546 Boulevard, N. E.
Brown Drug Company, Broad and Marietta Sts.
Wender & Roberts, Buckhead.
Fitzgerald & Company, Inc., Chattahoochee Ave.
Five Points Camera Shop, Edgewood Ave. and Peachtree St.
Berry Cohen Bicycle Company, 114 Edgewood Ave.
Inman Park Pharmacy, 752 Edgewood Ave.
Lipp's Drug Company, 340 Glenwood Ave.
Medlock's Pharmacy, 905 Gordon St., S. W.
Hemphill Avenue Pharmacy, 986 Hemphill Avenue.
Taylor's Pharmacy, Highland and Greenwood Aves.
Highland Ave. Pharmacy, Cor. Highland Ave. and Randolph St.
Morningside Pharmacy, Cor. Highland and Virginia Aves.
James & Barrett, 465 N. Highland Ave.
Pharr's Pharmacy, 1393 N. Highland Ave., N. E.
Cox's Prescription Shop, Howard Theatre Building.
McDonald Drug Company, Howell Mill Road.
Nolan-Richardson & Company, Inman Yards.
Jones Ave. Pharmacy, Jones Ave. and Guy St.
Provano's West End Pharmacy, Lee and Gordon Sts.
Brewer's Pharmacy, 1173 Lee St., S. E.
Carlton & Grimes, Marietta Road.
Moore's Pharmacy, McLendon Ave. and Clifton Road.
Standard Pharmacy, Corner North Ave. and Luckie Street.
Ormewood Drug Co., Inc., Corner Ormewood and South Moreland Aves.
Callender & Bussey, Inc., Peachtree and Cain Streets.
Coursey's Drug Store, 2305 Peachtree Road.
J. L. Hawk, Inc., 2929 Peachtree Road.
Marshall's Pharmacy, 10th and Peachtree Sts.
Analey Park Pharmacy, 1357 Piedmont Ave.
Pine St. Pharmacy, 172 Pine St.
S. H. Silverman, 517 Pryor St., S. W.
Chandler & McCleskey, Route No. 7.
Marshall & Pendergrast, 429 Moreland Avenue, N. E.
Brewer's Pharmacy, 923 Stewart Ave., S. E.
Young's Pharmacy, Virginia Ave. and Highland Ave.
Veal's Pharmacy, 1139 Virginia Ave., N. E., at Rosedale Drive.
Taylor's Pharmacy, 967 Washington St.
J. L. Hawk, Inc., 1166 West Peachtree Street.

ALPHARETTA—Poole & Martin.
AVONDALE—Avondale Pharmacy.
BETHLEHEM—Hendrick's Cash Store.
BLUE RIDGE—Central Drug Company; Messer Bros.
CANTON—Canton Drug Company.
CAMPTON—W. F. Camp; J. M. Patrick.
CASSVILLE—W. D. Pittard & Sons.
CHATSWORTH—Cochran & Tatum.
CLARKSVILLE—Wekle Bros.
CLERMONT—Cash Store; O. V. Keith
CLEVELAND—D. G. Head; Whitemire & Head.
DAHLONEGA—J. H. Moore & Sons.
DALLAS—R. B. & M. C. Smith.
DECATUR—Leary & Ayers Drug Co., Courthouse Square.
Lawrence's Pharmacy, 309 E. College Avenue.
Airheart's Pharmacy, 902 W. College Avenue.
DILLARD—H. J. Deal.
DULUTH—Dood & Co.
EAST POINT—Christian's Pharmacy.
ELLIJAY—Dover & Logan.
FAIRMONT—Lacey Drug Co.
GAINESVILLE — Pacolet Manufacturing Co.; Gainesville Cotton Mills Store; Pruitt-Barrett Hardware Co.
GOODHOPE—G. C. Harris.
HELEN—Helen Drug Co.
MOUNTAIN CITY—E. Camp & Son.
NACOOCHEE—T. B. Hendersen.
NEWNAN—Johnson Hardware Co.
SUWANEE—C. A. Turner; Wright & Edwards.
SMYRNA—Collins Drug Store.
TALLULAH FALLS—Calve Lee.
TATE—Whitfield Drug Co.
TOCCOA—McNeely & Co.

FARM PRODUCT KINGS CROWNED AT CHICAGO

Men From Many States and Other Nations Win Awards.

CHICAGO, Dec. 2.—(AP)—Blue bloods for the blue book of agriculture, hailing from all sections of the nation and Canada, were in the making today as the experts set about the task of picking the champions at the International Live Stock Exposition and Hay and Grain Show.

By the time the dust had settled on the International amphitheater, victory ribbons were on their way back to a dozen states, several Canadian provinces and one was headed for New South Wales, Australia, the home of J. W. Eade, who won first place in the white spring wheat section with the heaviest sample ever shown here. It weighed 67.6 pounds to the bushel.

A Canadian wheat grower, J. B. Smith, of Wolf Creek, Alberta, showed the best sample of hard red spring wheat. The new hay king is M. V. Gillette, of Lexington, Neb., who exhibited the best bale of hay. It was alfalfa.

Awards in the live stock competition were widely scattered, with blue ribbons going as far as California and Massachusetts.

The grand champion Aberdeen-Angus bull of the show was exhibited by Harrison & Ryan, of Harlan, Iowa, who also received the award for the junior champion.

The first championship in the horse department was won by Truman's Pioneer stud farm of Bushnell, Ill., whose Laddie the Second, was named the champion sire. Henry McCracken & Sons, of Gowrie, Iowa, won the reserve championship in this event.

In the cheviot sheep section the University of Kentucky exhibited the champion wether with the University of Wisconsin winning the reserve ribbon.

Michigan State college won the purple ribbon for the champion wether in the Rambouillet section, Iowa State annexing the reserve award.

The purple ribbon for the champion South Down wether in the sheep department was won by Purdue University, Mountain Farms, of Bradstreet, Mass., winning the reserve ribbon.

The Sir Thomas Lipton trophies awarded annually to the 4-H club boy and girl showing the best record of club activities were presented to Helen M. Haldiman, of Monroe, Wis., and John C. Patrick, of White Oak, S. C. Helen is 17 and has spent five years in club work. She formerly was her county health champion, state canning champion and a leader in club work. Young Patrick is 19, a freshman at Clemson college. His activities include the raising of pigs, calves, sheep, corn and cotton. He has earned $5,793 in club work, paying for his way to college.

GOT HER OUT OF BED; HAS GAINED FIFTEEN POUNDS

"Everywhere I Go Friends Marvel at My Improvement Since Taking Sargon," Says Mrs. Barry.

"Three months ago I was flat of my back in bed, but today after taking six bottles of Sargon, I feel as well and strong as I ever did in my life.

"I had not been well for thirteen

MRS. ELIZABETH BARRY.

years. I had a pain in my right side that went through to my back and up around my shoulder. It would be so severe at times that I couldn't bend over, and I'd just have to go to bed until it wore off. I could eat nothing sweet and even simple food fermented in my stomach. I suffered habitually with splitting headaches. Many a time at my bridge club I would become so weak and dizzy I'd have to quit the game. I was constipated nearly all the time, and took laxatives and purgatives regularly, but what little temporary relief they gave me was offset because they nauseated me so much.

"Finally I became so weak and nervous I took to my bed. A friend who called to see me suggested that I try Sargon. I am thankful to say I followed her advice. I have taken six bottles and my health is restored completely. My weight had gone down to 103 pounds, but now I weigh 118, a gain of 15 pounds! I eat anything I want, my digestion is perfect, and my complexion has cleared up wonderfully. Sargon Soft Mass Pills are simply marvelous. They overcame my constipation without upsetting my stomach as all other laxatives did.

"At every social gathering my friends marvel at my improvement in health and appearance. I have abundant energy, I never seem to tire, and I sleep better than I have since I was a child. Instead of dropping out in the midst of a bridge game, as I used to so often, I can play for hours. I just cannot say enough for this wonderful treatment."

This remarkable statement was recently made by Mrs. Elizabeth Barry, of Healdsburg, Calif.

Sargon may be obtained at all Jacobs' Pharmacy Stores—(adv.)

One Skinny Man Gained 28 Pounds

"Feels Like a Real Man Now—Thanks to McCoy's."

That's just what one man wrote from Atlantic City and thousands of men and women know by experience that McCoy's Tablets, known the world over as the great flesh producer, do put on flesh where flesh is most needed.

It doesn't take but a few weeks for hollows in cheeks, neck and chest to fill out and what a change for the better this will make in your personal appearance.

And besides looking better you'll feel better, for in McCoy's Tablets is a combination of health building agents that increase strength and bring vigorous health to weak, rundown, nervous men and women.

McCoy takes all the risk.—Read this ironclad guarantee. If after taking 4 sixty-cent boxes of McCoy's Tablets or 2 One Dollar boxes any thin, underweight man or woman doesn't gain at least 5 pounds and feel completely satisfied with the marked improvement in health—Jacobs' Pharmacies or your druggist is authorized to return the purchase price.—(adv.)

$25,000 Pledged For Illiteracy Work in Georgia

Dr. M. L. Duggan, state superintendent of schools, announced Monday that $25,000 had been pledged in the campaign to combat adult illiteracy in Georgia and that he confidently expected the state would raise $100,000.

Dr. Duggan conferred Monday with Mrs. Cora Wilson Stewart, director of the National Association to Combat Illiteracy, who appeared before him as a representative of the Julius Rosenwald Foundation, which has pledged itself, to the extent of $50,000, to match with $1 every $2 raised in Georgia for adult illiteracy work.

Dr. Duggan indicated following the conference that steps would be taken to stimulate the campaign, and that field workers might be sent out to interest the people of the various sections.

The state department of education, he said, is handicapped in its adult illiteracy work by not having a state appropriation to finance a campaign, and by rigid statutory limitations on the personnel of the department which do not allow employment of supervisors of agents for the work.

CASSIDY TO HEAD MACOUSTIC FIRM OFFICE IN ATLANTA

Selection of Atlanta as southern headquarters of the Macoustic Engineering Company, of Cleveland, Ohio, and appointment of James A. Cassidy, district manager with offices in the Rhodes-Haverty building, was announced Monday. Formerly president of the Keeling-Cassidy Brick Company, Mr. Cassidy enjoys a wide acquaintance among southern architects and builders. He is a member of the Capital City Club and secretary and a director of the Atlanta Kiwanis Club.

The Macoustic Company manufactures their product in plants in Cleveland and Montreal. It is an original sound-absorbing plaster, tending to decrease the reverberation in large interiors. The company maintains a staff of trained acoustical engineers.

Some of the important buildings erected in Atlanta which used this product in their construction are the Fox theater, city hall, First Baptist church at Peachtree and Fifth streets, and the new Southern Bell Telephone and Telegraph Company's building now under construction.

GEORGE GARNER, NEGRO TENOR, SINGS HERE DECEMBER 13

George Garner, noted negro tenor, will make his first Atlanta appearance on the night of December 13, at Spelman college, it was announced Monday by R. B. Eleazer.

Garner is one of the two negro tenors who have achieved international recognition, Roland Hayes being the other. Garner has an enviable record. In 1924 he was soloist with the Chicago Symphony Orchestra, and in 1926 he went abroad, where he was well received. In 1928 Lady Astor sponsored a concert for him which took England by storm. His success in Europe has not as yet been paralleled in America, but since his return, critics have been unusually lavish in their praise, and predict for him a great career in his native land.

PRINCETON ALUMNI SECRETARY SPEAKS AT MEETING TODAY

Thurston Davies, secretary of the National Princeton Alumni Association, will be the guest of honor at a luncheon meeting of the Georgia association at 12:45 o'clock this afternoon at the Atlanta Athletic Club. The gathering will be featured by reports of various committees on the appearance here in January of the Princeton Triangle Club.

Officers of the state association are R. H. Jones, Jr., president; E. K. Large, vice president, and J. W. Cooper, Jr., secretary and treasurer.

THIRTEEN EXECUTED

Basmach Tribe Members Are Shot for Raiding Village.

SAMARKAND, Russian Turkestan, Dec. 2.—(AP)—Thirteen members of the Basmach tribe were executed by shooting today as bandits and murderers. It was alleged that they raided the village of Kassan, killing the secretary of the local communist organization, the chairman of a cooperative society, and a girl who had removed her veil. Of the 13 defendants, 11 were rich peasants or merchants.

PATTERSON TO SPEAK

Civitans Will Hear Publix District Chief Today.

Willard C. Patterson, district manager of Publix Theaters, Inc., will be the principal speaker at the weekly Civitan Club luncheon at the Atlanta Athletic Club today. He will speak on the development of the "talkies," and an interesting musical program is planned in addition.

High's--The Christmas Store!

Women's Capeskin or Kid Gloves

$2.95

For style at her finger tips! Cuffed and slip-on styles in every rich shade to match smart ensembles. Give her gloves, and you'll give her what she wants! All sizes.

GLOVES . . . STREET FLOOR

HANDKERCHIEF SALE

Check your Christmas list . . . then come to High's and buy these lovely handkerchiefs for the most particular people you give to! Here they are by the thousands . . . in the most amazing array of attractive styles . . . at amazingly low prices!

Women's Novelty Hankies

39c Box

3 In Box

50c to 59c values! Specially reduced for a Christmas saving. White and colored 'kerchiefs, delightfully boxed! Come early!

Women's Pure Linen Hankies

25c Each

Imported linen handkerchiefs that are daintily hand made. In lovely patterns and colors. Very special!

Men's 50c Handkerchiefs

39c Each

Porto Rican pure linen handkerchiefs that are trimly hand made. Drawn work in assorted patterns and colors.

1000 Women's Hankies

Pure linen handkerchiefs that are imported. Handmade and designed in a big variety of attractive patterns. White and colors. Gaily boxed in beautiful gift boxes. 3 in box.... **$1.00**

HANDKERCHIEFS . . . STREET FLOOR

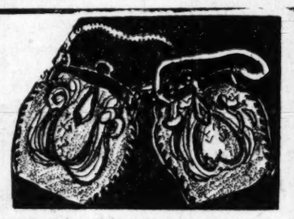

Hand-Tooled Pouch Bags

Real hide leather bags, beautifully hand-tooled and hand-laced, with top handle. A beautiful bag is more than a gift . . . it is an appreciation of good taste. There are four styles to choose from . . . all leather lined. At a special holiday price. Each **$2.95**

HAND BAGS . . . STREET FLOOR

"School Day" Memory Books

You could choose nothing more pleasing for the school girl. A gift she will treasure more and more each year . . . memory books to record the sunny hours and youthful friends. Special at a Holiday Saving price; each..... **$1.00**

Metal Book Ends

Bronze Finish

Strong and steady to hold the heaviest books trimly in place! With felt base to prevent scratching. Finished in bronze. In attractive subjects, Ships, Police Dogs and others. Police Dogs and others. Pr. **$1.00**

STATIONERY—STREET FLOOR

Dutch Kitchen Clocks

Trim Dutch clocks in white and blue porcelain. Eight-day, lever movement, octagon shaped. A sun-shiny, busy little clock that will add charm to the loveliest kitchen! Each.. **$2.95**

JEWELRY . . . STREET FLOOR

Make Your Own Xmas Gifts. We Will Show You How To Do It!

The most appreciative gift is the gift you make! High's offers you this unique opportunity . . . a department in instruction to fashion beautiful gifts at the least possible cost and the least possible effort. Pillows, shoe bags, smocks, aprons, scarfs, tie-backs . . . and even curtains and drapes. . . . We will cut them for you and start you off . . . all you need do is the plain and simple sewing!

Here all together you will find the materials ready at hand. Cut by experts along the newest lines . . . who do this cutting for you absolutely free of charge! Avail yourself of this wonderful opportunity to make individual gifts. Our instructors will be on duty every afternoon from 2 to 5 o'clock. Come in and select your materials . . . we will cut them . . . and your smartest gifts will be those you make yourself!

DRAPERY DEPARTMENT . . . STREET FLOOR

A Brand-New Shipment of Women's Lovely Dresses

For the Holiday Festivities

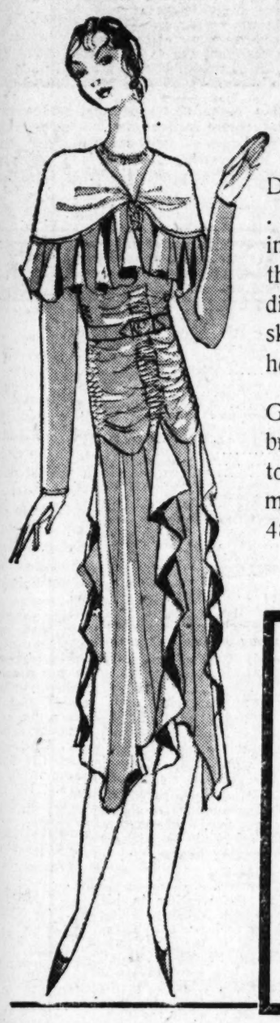

$16.75

Demure and dainty, slim and graceful . . . featuring all that is new in color, in materials, in design. Silhouetting the slender figure of youth with more dignified smartness. Swirling longer skirts that add inches and inches of heighth and chic.

Gay, brilliant hues that reflect the brightness of the season. Soft muted tones, and dark shades for more formal wear. In every size, from 14 to 48! Special!

HIGH'S SECOND FLOOR

Women's $1.95 Pure Silk Hosiery

$1.49 Pair

Full-Fashioned

A gift that is just right for the woman who takes her silk stockings seriously . . . and what woman doesn't? Chiffon and service weights with pointed and square heel. Every winter color, and all sizes.

HOSIERY—STREET FLOOR

Every Model New in These Fashionable Coats

Coats for Christmas . . . here is a gift that will thrill every feminine heart with pride! Correctly styled and beautifully tailored in rich materials. Luxuriously furred in deep pelts in pouch, mushroom and shawl collars. Brown, tan, blue, green and black. Lined with crepe-back satin. All sizes, 14 to 20 and 36 to 46. Special at **$48.00**

HIGH'S SECOND FLOOR

Visit Our Gift Shop Today!

Are you planning to give gifts that everyone will like? Of course you are . . . and here in our specially prepared Gift Shop you will find just the gift for everyone on your Christmas list! Beautiful silver pieces! Rich chinaware and gleaming glass! Cunning ornaments from far-away lands! Imported Italian pottery! Glowing pieces of lovely brass! Come in today and make your selections . . . at a saving!

Hand-Painted Sets for Refrigerators

$1.69 Set

Porcelain bowls that are hand-decorated in gay colors and designs, fitted with covers; 3 bowls to a set; attractively boxed for gifts.

Electric Urn Sets

$20.50

Universal make, in bright nickel finish. A gift for cheerful hospitality long after the holiday season! Urn, tray, sugar and creamer to match. **Others, $21.50 to $48.75.**

Nine-Piece Salad Set

$3.98

Imported porcelain salad sets in white or blue. Beautifully decorated in your choice of two lovely patterns. Special!

GIFT SHOP—STREET FLOOR

BEDDING for XMAS GIFTS

Rayon Bedspreads for Gifts

For the woman who appreciates the new and smart for her home. Beautiful, lustrous rayon spreads in attractive designs. Blue, gold, rose and green are the colors. Size 81x105. Generously large and lovely. Each **$3.98**

In a Christmas Box Sheets and Cases

A gift supreme for the Home-lover! Mohawk sheets and cases with gay, colored hems. Size 81x99 Sheets and 42x36 Cases. Beautifully boxed in attractive holiday boxes. Set **$4.50**

Large, Part Wool Double Blankets

To warmly express the Season's Greetings! Size 70x80 blankets in smart block plaids of blue, gold, rose, green and orchid. Bound in sateen with four rows of stitching. Pair **$5.00**

LINENS AND BLANKETS—STREET FLOOR

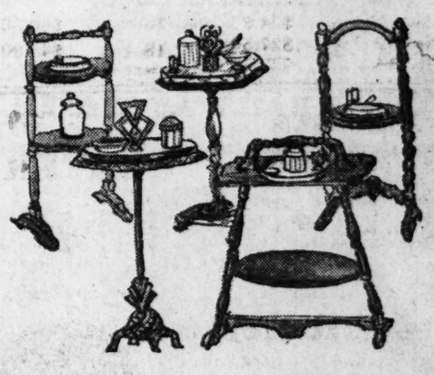

Attractive Gift Smokers

$1.95 to $45.00

A gift for a man . . . or his wife! Convenient smokers are always correct! In a charming variety of styles and finishes . . . very special!

Cogswell Chair with Ottoman

A gift of comfort and beauty for Dad or Mother that will add beauty to the home the year round! Antique mahogany frames, covers in tapestry and marquette, and multi-jacquard upholstery. Exactly as pictured. A Christmas special at..... **$34.50**

J. M. HIGH CO.

47 Years a "Modern" Store

Bright New Lamps

To shed joy and good will over Christmas festivities . . . and long afterward! In a delightful array of designs and sizes . . . with shades that are new and colorful. Very Special! **$5.95 to $25.00**

HIGH'S FURNITURE STORE

Youth Movement in Atlanta Started at Mass Meeting At Wesley Memorial Church

Elders Promise Co-operation in Return for Help Ministers Have Sought From Young People.

The youth movement in Atlanta was inaugurated Monday night at the Wesley Memorial church at a large gathering of young people and their elders. Plans for the follow-up of the mass meeting have not been fully determined upon, but it is understood that several more general gatherings are contemplated in addition to work which will be done through group organizations.

Willis A. Sutton, superintendent of Atlanta schools, conducted an open forum discussion of the movement at Monday night's session. A number of the young people present voiced their ideas regarding the movement, and a general spirit of enthusiasm was manifested.

One result of the mass meeting was that the elders promised to youth their co-operation in return for the co-operation the ministers and other leaders have been trying to secure from the young people.

Faith in Youth.

Dr. Sutton expressed his faith in youth and declared that youth has justified faith by achievement, by lack of prejudice and by its daring. "At no age of the world have more people believed in youth," Dr. Sutton said. "I believe in youth because it is withstanding a civilization it did not build and which was superimposed on it."

The benevolent autocracies of home, school and church are rapidly being made democratic out of the new youth movement, Dr. Sutton said, declaring that when youth asks a civil question it should be answered with a reasonable answer which will increase respect. Up to 15 years ago, the school was the most autocratic institution in America, children being repressed until it is a marvel that so few of them went off into iniquity and sin when they left school and the lid was lifted, he said. "Because youth is not given activity in church, it seeks activity elsewhere," Dr. Sutton said.

Desire To Serve.

Dr. Sutton told of a man who gave up a big job training chorus girls in New York and drawing a huge salary to become an Atlanta school-teacher, because at a camp in North Georgia he obtained a taste of what it means to serve and do something for humanity. Dr. Sutton urged that youth be given Christian service to do as an outlet for its energy, and that youth's activities be given carefull direction.

Dean Raimundo de Ovies, of St. Philip's Cathedral, backed up Dr. Sutton's statements, and urged youth to try for better things. "Just because we live in a barnyard is no sign that we belong there," Dean de Ovies said.

John D. Hoffman, musical director of the First Baptist church, led the singing. Dr. E. M. Poteat, president of the Evangelical Ministers' Association, opened the meeting. The committee in charge of the arrangements included Dr. L. O. Bricker, Dr. W. H. Faust, Dr. L. W. Collins, G. B. Hinman and James Morton.

FINE DIAMONDS
Dependable WATCHES
On Convenient PAYMENTS
Atlanta's Foremost Jewelers
Le Grand Jewelry Co.
Open Evenings Until Xmas
106 Peachtree St.
Piedmont Hotel

SEVERAL CHANGES VOTED IN TRAFFIC LAWS OF ATLANTA

Several changes in Atlanta's traffic ordinances were voted Monday by city council.

Colquitt avenue 200 feet westward from the intersection of Euclid was made non-parking between 7 o'clock in the morning and 7 o'clock at night. Despite failure of an effort to override the veto of Acting Mayor J. Allen Couch of an ordinance making the east side of Courtland street between Edgewood and Auburn avenues non-parking from 7 o'clock in the morning until 6 o'clock at night, proponents of the paper succeeded in passing the same paper again.

Boulevard stop signs were ordered placed at Park avenue and Fair, Cherokee and Fair, Cameron and Fair and Sydney and Park streets by action of council.

City Attorney James L. Mayson advised city council to continue use of the present synchronized traffic control system and to disregard warnings that the city is violating patent rights of other companies.

He ruled that the city would be protected in any damage action by the firms from which the lamps were originally purchased.

CINCINNATI
CHICAGO
CLEVELAND
3 GOOD TRAINS DAILY
Lv. Atlanta . . 7:25 A. M., 8:45 A. M., 6:00 P. M.
SOUTHERN RAILWAY SYSTEM
City Ticket Office, 57 Luckie St., N. W. Phone WA. 1961

Interstate Buys New Mail Planes

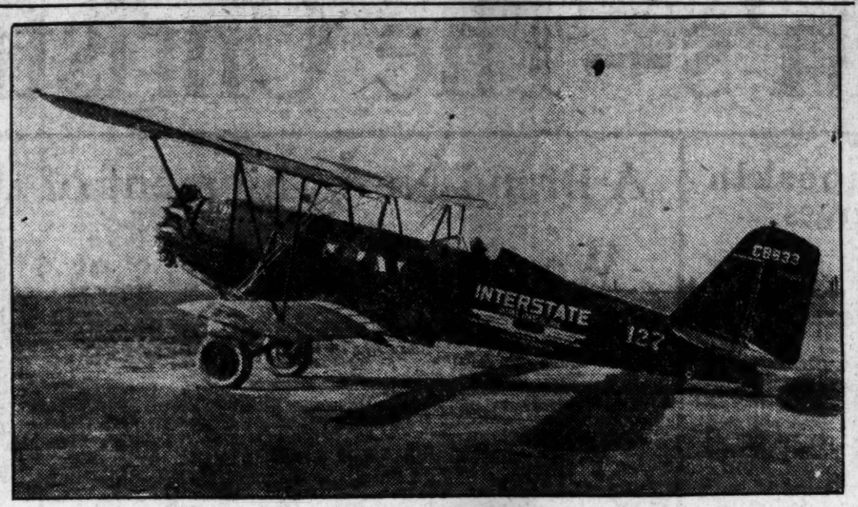

Above is a picture of one of the new Stearman combination mail and passenger planes which have been placed in service between Atlanta and Chicago by Interstate Airlines, Inc. The new ships, which are equipped with Pratt and Whitney "Hornet" engines, of 525 horsepower, will carry four passengers and 900 pounds of mail. They have a top speed of 145 miles an hour and cruising speed of 125 miles an hour. Open cockpit Stearman biplanes, powered by 225-horsepower Wright Whirlwinds, formerly were used by the operators of the line.

OFFICERS PREVENT DELIVERY AT JAIL

A possible jail delivery at police headquarters was prevented Monday night when Turnkeys J. H. Norris and Thomas Jeffries found a number of bricks which had been removed beneath a barred window in the negro tier of cells, in ward one.

Told by one of the prisoners that Preston Sargent, held in connection with an automobile theft, was attempting to dig out of his cell, the turnkeys sought to catch Sargent in the act, but he got wise to their espionage. After an investigation revealed several bricks which Sargent is said to have succeeded in digging from underneath his cell window, he was placed in solitary confinment and at the order of Captain A. J. Holcombe, under heavy guard.

ATLANTA WOMEN TO OPEN BAZAR IN PIEDMONT TODAY

The Atlanta Woman's Club will open a bazar at 10 o'clock this morning in the lounge of the new Piedmont hotel, it was announced Monday by Mrs. John Hornady, president. The sale will continue through Thursday from 10 a. m. until 9 p. m. each day.

Twelve booths representing the different phases of work conducted by the club will be placed in a colorful arrangement about the lounge. These booths will represent fine arts, education, dolls, the swimming pool, cakes, etc. The officers will be seated in the first booth and will receive all guests who visit the affair.

In the cake booth all varieties of Christmas delicacies will be exhibited and hundreds of dolls are to be seen in the doll booth. Mrs. W. P. Dunn is the general chairman of the bazar.

During the afternoon today ensemble dancing will be presented by groups of dancing school pupils in the city.

LOCAL AIRPORT NEWS — CANDLER FIELD — AERO INDUSTRY ITEMS

BY GENE HINTON

MONDAY AIR MAIL.

Arrivals

From—
New York.....Mail Trained Inx
Chicago .....Mail Trained Inxx
New Orleans ....On Time.....6:30 p.m.
Miami .....Main Trained Inz

Departures

For—
New York .....On Time.....7:30 p.m.
Chicago .....Mail Trained Out
New Orleans .....Mail Trained Out
Miami .....Mail Trained Out

xMail sent by train from Gastonia, N. C., because of bad weather.

xxMail sent by train from some point in Tennessee. Plane forced down by bad weather.

zMail sent by train from Jacksonville because of bad weather.

Bad weather, in the shape of rain and fogs and clouds, which has dogged the trails of Candler Field airmail pilots many, many times during the autumn and early winter, was very much in evidence again Monday, after three fine, clear days. The cold drizzle, which was accompanied by an almost total lack of the ever-necessary "ceiling," made commercial and government flying out of the question. The two planes which were able to get through ran on time, strangely enough. The skies today are scheduled to be clear but the mercury is slated to be extremely low, information which will be greeted by airmail pilots with no ringing huzzas.

Frustrated by the weather in his attempt to take off Monday, Doug Davis is planning to leave this morning for points east in the much-publicized Travel Air "Mystery Ship," which is the very last word in speed and maneuverability. Davis is to stop in Baltimore for some business dealings in connection with the Curtiss-Wright Sales Corporation, for which he is southern sales manager, and then to continue to the Aviation Country Club, on Long Island, where he is to deliver the little racer. He stated Monday without equivocation that he would not attempt to better the New York-Atlanta speed record he established in the low-wing monoplane some time ago. Davis expects to return to Atlanta in a D-H Moth, a product of Curtiss and its allied companies, one of which already is on Candler Field.

Mr. and Mrs. Asa G. Candler, in their new Lockheed Wasp Vega, of which Beeler Blevins is the pilot, returned to Candler field Sunday after a "christening" trip to Nashville and Evansville, Ind., which was a sort of baptism of snow and ice. The party left Atlanta the day before Thanksgiving, which day was spent with the Candlers' two daughters, students at Ward-Belmont college, Nashville. Then the entire party, including the two young women, enplaned, and the journey was continued to Evansville. Blevins stated Monday that the Indiana airport was several inches deep in snow and that zero weather prevailed throughout their visit. He added that the Lockheed—which is a seven-place cabin monoplane with a cruising speed of around 142 miles an hour—performed beautifully and that the Candlers are delighted with their most recent aeronautic acquisition. In the face of a head wind, the trip to Candler field from "Sky Harbor," at Murfreesboro, Tenn., was executed in one hour and 50 minutes, no mean accomplishment.

The airplane has become an "accessory before the fact" in football! Russell P. Reeder, assistant head coach of the United States Military academy, at West Point, has completed three round trips from West Point to California to "scout" the Leland Stanford team, according to Henry W. Conner, eastern traffic manager of the Transcontinental Air Transport-Maddux Air Lines. Army and Stanford are scheduled to play an intersectional game at Palo Alto, Cal., on December 26.

Miami is planning elaborate ceremonies on December 9 to attend the arrival there of the first direct air mail shipment between Montevideo, Uruguay, and the United States, with local and state officials participating with Pan-American Airways, Inc. The first shipment of mail left Montevideo on November 30, and is due to reach New York December 10. Regular service between Montevideo and Miami for passengers and mail is expected to be in operation by January 1.

HOOVER INVITES PALMER TO ATTEND BUILDING MEETING

C. F. Palmer, president of Palmer, Inc., and first vice president of the National Association of Building Owners and Managers, has been called to Washington for the conference of leading business men with President Hoover, which is to be held Thursday. Mr. Palmer left Monday for the national capital.

The conference has been called by the president for the furtherance of his program of public and private construction to keep American business going at top speed. Mr. Palmer stated that officials of the National Association of Building Owners and Managers with the headquarters in Chicago, was prepared to submit a thorough survey to the conference giving detailed information on past, present and contemplated office construction throughout America.

The telegram inviting Mr. Palmer to the conference was received from Julius H. Barnes, chairman, and William Butterworth, president of the United States Chamber of Commerce.

Palmer, Inc., controls and operates the Palmer building, the Marietta building and the Glenn building in Atlanta.

BROWN'S DEATH DUE TO NATURAL CAUSES, VERDICT AT INQUEST

Walter A. Brown, 50, of Meridian, Miss., died of natural causes according to verdict of a coroner's jury at an inquest held Monday afternoon by Coroner Paul Donehoo at the chapel of Awtry & Lowndes. Brown was found dead early Monday morning at a local hotel.

The body was shipped Monday night to Meridian for funeral services and burial.

ATLANTA FINANCE BOARD WILL PASS ON LIBRARY PLEA

Request of the Civitan Club for additional facilities for Carnegie library Monday was referred to the finance committee of city council by that body, and a petition from the hospitals and charities committee for $3,000 for a fireproof X-ray film storage room at Grady hospital was not filed because it had not been considered by the finance committee.

The library paper came to city council with the signature of Horace Russell, former member of city council and chairman of the civic clubs affairs committee of the Civitans. It was offered in the club meeting by John M. Miller.

Alderman G. Everitt Millican, chairman of the hospitals and charities group, declared he will ask the finance committee to act on the Grady improvement in time for allocation of the money by the next session of council, December 16.

ALDERMEN APPROVE BIDS ON FURNITURE FOR NEW CITY HALL

Atlanta's aldermanic board Monday afternoon approved a proposal of low bidders on sectional divisions of equipment and furnishings for the new $1,000,000 city hall and sent the measure to Mayor I. N. Ragsdale for his action. All other matters passed by city council also were sanctioned by the board.

At the last meeting of city council, the proposal was made by the low bidders, Newton-Hoit Company, Foote & Davies and the Brown Decorating Company, that they would begin manufacture of the products immediately and have them ready for installation as soon as the city is ready. Council approved the paper and it went to the aldermanic board, where it was sanctioned but was held up on motion of Alderman Ed A. Gilliam to reconsider.

When it came to a vote Monday the board approved it a second time by a vote of six for and four against.

Those voting for its passage were Aldermen Pennington, Ashley, Couch, Gann, Dobbs and Williamson.

Those casting their ballots against the paper were Aldermen Moon, Huiet, Millican and Gilliam.

Alderman Millican, of the tenth ward, declared that failure of the city to take advantage of the unit costs of various articles which must be bought will cost the city about $14,000 more than the unit prices would.

He declared that substitutions of products are contemplated in the recommendations as made and which council had approved and asked that specifications be adhered to strictly.

Compromise Agreement On Plumbing Extras Accepted by Council

City council Monday afternoon approved a compromise agreement with the W. C. Burns Plumbing Company for installation made in several schools under the 1926 bond issue.

Under the agreement, the firm will get $1,715, the amount agreed upon by an arbitration board appointed to settle the dispute over a list of extras installed.

The aldermanic board approved the paper and it will go to Mayor I. N. Ragsdale today for his sanction.

TWITTY SPEAKS TO CONSERVATION MEET IN GOTHAM

NEW YORK, Dec. 2.—(AP)—Restoration of natural cover for game by legislation and other means was urged today by Aldo Leopold, Detroit expert, at the annual American game conference.

Mr. Leopold, who is associated with the Sporting Arms and Ammunition Manufacturers' Institute, recommended reduced tax rates for farm woodlots, commercial forests and marshlands as one method of insuring an increase in game.

Several hundred delegates from many states were present at the conference. They included game commissioners, sportsmen, conservationists and scientists.

At tonight's session Peter S. Twitty, game and fash commissioner of Georgia, told how 100,000 school children of his state were enrolled as "nature guardians," pledging themselves to observe the game laws. He said the most effective way to spread conservation education was among the children.

SMART KODAKS
and BROWNIES
in varied colors
Choose from our array of this season's latest picture-makers the perfect gift for each name on your list

This Christmas we offer you four unusual opportunities to give that which is both practical and smart . . . four splendid cameras created by Eastman for your Christmas gift list . . . each in a variety of colors . . . all designed in the modern mode. They are awaiting your inspection here.

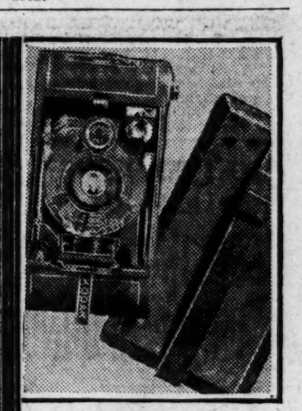

VANITY KODAKS
A costume accessory keyed to the mode. A striking case of modern design in which a Kodak nestles. Colors: Redbreast (red), Bluebird (blue), Cockatoo (green), Sea Gull (gray), Jenny Wren (brown). Price: $17.50.

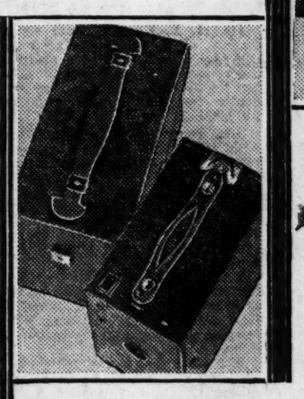

COLORED BROWNIES
The world's most popular cameras in new and fascinating dress. Colors: red, green, gray, brown and blue. Models: 2 and 2A. Picture sizes: 2¼x3¼ and 2¼x4¼ respectively. Prices: $3 and $4 without case; $5 and $6 with case.

POCKET KODAKS JUNIOR
Lustrous grained covering; metal fittings harmoniously enameled. Colors: blue, brown, green and black. Picture sizes: No. 1, 2¼x3¼; No. 1A, 2½x4½. Prices: No. 1, $9; with case, $11. No. 1A, $10; with case, $12.50.

KODAK ENSEMBLE
A smart little case containing a Kodak, a mirror, a change pocket, lipstick and compact. Colors: rose, beige, green. Picture size: 1¼x2½. Price: $15.

Eastman Kodak Stores, Inc.
183 Peachtree Street

A GLORIFIED CLEAR SKIN

A CLEAR, smooth, lovely skin enhances personal attractiveness! Men admire it. Women praise and secretly envy. More happiness and friends may depend upon it.

Healthy skin is clear, smooth and lovely. It is Nature's outward reflection of internal healthfulness.

The way to the skin is through the blood. Rich, red, healthy blood nourishes the body and aids in protecting it against infection and disease.

Skin troubles and sallow complexion are usually but symptoms of a deeper, a more dangerous trouble—a lack of the normal count of red-cells in the blood.

When you take S.S.S. to get rid of these outside blemishes you are building up the system to ward off the graver diseases of which these blemishes are Nature's warning.

S.S.S.

If you are one of the embarrassed—and men are not exceptions—with skin blemishes that linger, and sometimes leave scars, you will want to possess body power to clear up your skin.

S. S. S. will help Nature give you this power. Internal healthfulness will then reflect in your skin a natural clearness—a *skin glorified.*

Millions of people have taken advantage of the wonderful medicinal properties in S. S. S. It gives to Nature what it needs to build you up so that your system may throw off the cause.

When your system is filled with rich, red blood, the body's power of resistance to infection and disease is raised. Your appetite should improve. Firm flesh should take the place of that which was once flabby. You should sleep soundly. You should feel strong. Your nerves become steady.

Take S. S. S. daily at mealtime. It promotes healthy body building. Seek energy, vitality and a clear skin through the great blood tonic which is made from strictly fresh vegetable drugs and has stood the test for over 100 years. All good drug stores sell S.S.S. in two sizes. Ask for the larger size. It is more economical.

Clear Skin Comes From Within

20% Reduction on Household Ice

EFFECTIVE December 1st, we reduced prices on Ice delivered to homes from Fifty Cents per hundred pounds to Forty Cents.

Do Not Pay More Than the Following:

100 pounds, formerly 50c, now 40c
75 pounds, formerly 38c, now 30c
50 pounds, formerly 25c, now 20c
25 pounds, formerly 13c, now 10c

City Ice Delivery Company
SAVE WITH ICE
WAlnut 1287 267 Peachtree

675 New Bills Introduced In House on Opening Day; Rate Over Ten Per Minute

Measures Range From Repeal of Eighteenth Amendment and Chinese-Russ Peace to Island Autonomy.

WASHINGTON, Dec. 2.—(AP)—Representatives dropped bills into the house hopper today with a rapidity rivaling the sleet beating upon the huge skylight above the chamber.

In contrast, not a single measure was introduced during the nine-minute session of the senate. Those having bills there were forced to withhold them for lack of opportunity to get them in.

More than 10 measures a minute were introduced in the house, the total being 675. This brought the total for the 71st congress there to more than 6,100.

Representatives sought additions to or changes in laws touching on international, national and sectional topics, inquiry into the Chinese-soviet problems, registration of lobbyists, highways improvement, prohibition, disposal of the Muscle Shoals project and setting up a permanent radio commission.

Highway Funds Increase.

Representative Tinkham, republican, Massachusetts, proposed to require lobbyists to register with the clerk of the house or the secretary of the senate before they could appear before congressional committees or otherwise work in the interests of any legislation.

President Hoover would be requested to inquire into the possibility of peaceably adjusting the differences between China and the soviet, under a resolution by Representative Morton D. Hull, Illinois.

Chairman Dowell, of the roads committee, proposed an increase of $50,000,000 annually for federal highway aid, making a total outlay of $125,000,000 a year.

Representative Robinson, republican, Kentucky, introduced a similar measure.

Dry Law Repeal.

Representative Igoe, democrat, Illinois, introduced the only bill which would provide for repeal of the 18th amendment. Modification of the prohibition law was asked by Representative Doyle, democrat, Illinois, who proposed that states wishing to legalize wine and beer would be allowed to do so by referendum. He titled the measure, "To prevent open conflict between state and federal officers and to allay the present unrest of labor."

Another bill dealing with prohibition was offered by Representative Lankford, democrat, Georgia, to authorize payment of pensions to dependents of any federal law enforcement officer killed in discharge of his duties.

Freedom in Religion.

A bill by Representative Lindsay, democrat, New York, which he termed an "anti-intolerance act," would provide for heavy penalties for efforts to force, intimidate or threaten to infringe or interfere with any religion or religious belief.

Representative Dickstein, democrat, New York, proposed a bill to amend the immigration act to provide that an immigrant who was admitted to entry could also bring with him his wife and dependent children.

A measure by Representative Steagall, democrat, Alabama, would authorize an appropriation of $10,000,000 for seed loans to farmers in southeastern states.

Authority for the expenditure of $1,660,000 for reconstruction of roads and bridges in Alabama damaged by floods was asked in a bill by Representative Hill, democrat, of that state.

Other measures proposed independence of the Philippines, construction of public buildings in various cities, improvement of rivers and harbors, and construction of bridges.

TWO BANKERS GO TO U.S. PRISON FOR SHORTAGES

MONTGOMERY, Ala., Dec. 2.—(AP)—Allen Merrill Brown, former president of the East Alabama National Bank at Eufaula, tonight faced a term of three years in Atlanta federal penitentiary following his plea of guilty in United States district court here today to embezzling $136,000 from the institution. The former banker, well past middle age, was sentenced by Judge Edwin R. Holmes after Robert Steiner, Montgomery attorney who appeared as volunteer counsel, had plead for leniency on the grounds that Brown was actuated more by a desire to assist financially embarrassed friends than by criminal intent.

R. E. Wood, former teller of the Andalusia National Bank, was sentenced to 18 months in the federal reformatory at Chillicothe, Ohio, following his plea of guilty to embezzling $8,800 from that institution. He appeared without counsel but the Rev. Emmett P. Smith, state prison chaplain, sponsored his case and asked for leniency.

Letters from several ministers identifying Brown as a good churchman were read.

OPENING OF RHODES HOME POSTPONED UNTIL JANUARY

The opening of the Rhodes Memorial Home, which had been planned for early December, has been postponed until an indefinite date after the Christmas season, it was announced Monday by Miss Ruth Blair, director of the state department of archives and history.

The postponement was due to the illness of Miss Blair and Mrs. L. O. Bricker, co-donor of the home with J. R. Rhodes.

Several weeks ago it was announced that, although the home would be opened in December, the department of archives and history would not move into it until a later date. No state appropriation was available for the care of the building, it was said.

NASHVILLE MAYOR CHARGES "POLITICS" IN OUSTER ACTION

NASHVILE, Tenn., Dec. 2.—(AP)—In reply to an ouster suit recently filed against him by Richard M. Atkinson, district attorney general, Mayor Hilary E. Howse today filed in chancery court a lengthy answer in which he alleged a "political motive" prompted Atkinson, "or those advising and inspiring him" in bringing the action.

Atkinson's petition charged the mayor with misuse of city funds, and declared that, as a result, the city was on the verge of bankruptcy. Mayor Howse, in his reply, denied all charges.

HOWLAND GARDNER MAKES ADDRESS TO TRAFFIC CLUB

J. Howland Gardner, president of the New England Steamship Company, was principal speaker at a luncheon of the Traffic Club, held at noon Monday at the Atlanta Athletic Club.

Mr. Gardner spoke feelingly of the regard held for Georgia and Atlanta by James J. Pelley, president of the New York, New Haven & Hartford railway, associated with the steamship company. Mr. Pelly formerly was president of the Central of Georgia and is well known throughout the south.

The interdependence of transportation systems on each other, particularly in the southeast, where such great industrial strides have been noted in the past 10 years, was emphasized by Mr. Gardner.

BIDS ON $2,000,000 GAS TAX WARRANTS OPENED AT CAPITOL

Governor L. G. Hardman's office Monday was open to the reception of bids on $2,000,000 of deferred warrants to be issued under the law authorizing the anticipation of gasoline tax revenues. Sealed bids will be received until noon of December 15, when they will be opened.

Colonel Sam Tate, head of the highway department, for which the money will be borrowed, said Monday that a number of applications to participate in the loan had been received from northern and eastern banking firms.

The $2,000,000 loan will be repaid in equal installments, each bearing its own interest, on the twenty-eighth day of each month of 1930.

Goodyear Zeppelin To Try for Record On Florida Flight

MIAMI, Fla., Dec. 2.—(AP)—The Defender, Goodyear Zeppelin Company semi-rigid airship, will leave Akron, Ohio, at noon tomorrow for Miami in an attempt to establish a non-stop record for craft of its classification. Information as to the flight was received here tonight by Welton A. Snow.

The airship is expected to reach here tomorrow night.

Officials of the company, in a telegram to City Manager Snow, said the weather looked favorable today for the flight, and that The Defender would carry 440 gallons of gasoline, more than one ton. No official records now exist for semi-rigid ships, the telegram said, and The Defender will carry a barograph sealed by the Federation Aeronautique Internationale in order that the distance record may be official.

The airship will be stationed at a municipal airdock at Opa Locka.

OLLIE JUSTICE DENIED CLEMENCY BY BOARD

Mercy Also Refused T. R. Berry, Convicted in Cheek Case; 17 Cases Recommended.

The state prison board Monday refused to recommend to Governor L. G Hardman executive clemency in the cases of Ollie Justice and T. R. Berry, both serving life terms from Fulton county for murder.

Mrs. Justice was convicted in 1923 of the murder of her sweetheart, DeWitt Turner. The killing took place on South Pryor street, where Turner was driving an automobile in which Mrs. Justice was a passenger.

At her trial, although she had admitted that she loved Turner, she claimed that she shot him in defense of a younger sister, to whom he had transferred his attentions.

Berry was convicted in connection with the murder of W. H. Cheek, Peachtree road grocer, for which Mel Gore paid the death penalty.

Although there were several applications for clemency from Fulton county, none of them was recommended by the board. Altogether 17 recommendations for mercy were given and 51 were denied.

Those recommended were:

Aaron Daniel, probation, misdemeanor, Glascock county; John A. Alford, life, parole, Treutlen county; Calvin Ray, Haralson county, voluntary manslaughter, parole; Bill Dorminy, Irwin county, larceny, commutation to present service; Janie Buffington, Jackson county, robbery, parole; Jim Stalsvey, city court of Douglas, having liquor, pardon; Hobson Vickery, Hart, manslaughter, parole

Those denied were:

Marvin Pierce, Hall county, arson, 1 to 2 years; J. B. Brown, Fulton county, assault to murder, 2 to 5 years; Earl Barfield, Bibb county, forgery, 2 to 3 years; H. L. Green, city court of Atlanta, possessing liquor, 12 months; W. A. Boles, Macon county, embezzlement, 2 to 4 years; George Buckber, Glynn county, felony, 3 to 7, 3 to 7 years; Frank Mitchell, Hall county, assault to murder, 2 to 4 years; Didley Bryant, Hall county, voluntary manslaughter, 3 to 5 years; Guy Boozer, Fulton county, larceny of auto, 1 to 5; 1 to 5; 1 to 5 years; John T. Hickman, Cobb county, burglary, 2 to 5 years; Golden Clark, Fulton county, larceny of auto, 1 to 2 and 1 to 2 years; Lee Kinney, Fulton county involuntary manslaughter, 2 to 3 years; P. L. Grant, Jackson county, assault to murder, 2 years; Jim Hightower, Atkinson county, having liquor, 9 months; T. A. Slappely, Fulton county, larceny of auto, 1 to 5 years in four cases; Will Rewis, Tatnall county, robbery, 4 to 6 years; George Rivard, Chatham county, burglary, 2 to 3 years; Frank Jordan, Greene county, voluntary manslaughter, 20 years; Emory Hyatt, Newton county, assault to murder, 2 years.

Mrs. Ollie Justice, Fulton county, murder, life; W. J. Belcher, Thomas county, assault to murder, 8 years; W. P. O'Haron, Richmond county, larceny of auto, 4 years; D. W. Watson, burglary and assault to murder, 11 years and 7 years, Richmond; J. R. Rogers, Appling county, manufacturing liquor, $100 or 12 months; R. R. Harris, Brantley county, murder, life; Roy Brackett, Fulton county, larceny and larceny of auto, 12 months to 3 years; T. R. Berry, Fulton county, murder, life; H. L. Tusing, Fulton county, assault to rape, 10 to 20 years; K. S. Goen, Lamar, murder, life; A. D. Pressley, Fulton county, assault to murder and robbery, 3 to 7 years and 7 to 15 years; Grover Ison, Spalding county, murder, life; W. M. Fox, Fulton, burglary, 4 to 6 years; George Teems, Chattooga, manslaughter, 10 to 20 years; Will H. Langford, city court of LaGrange, misdemeanor, $250 or 12 months; Albert Nix, Muscogee, murder, life; Clifford Grubbs, Muscogee, assault to murder, 3 to 5 years; Joe Cook, Carroll, voluntary manslaughter, 4 to 6 years.

MISS WHITESIDE JUDGE IN CONTEST OF NATURE POEMS

Miss Mary Brent Whiteside, of 221 Peachtree circle, N. E., was the judge in the recent 1929 Elberta Clark memorial nature poem contest sponsored by the Chattanooga Writers' Club, in which Miss Clara Mae Barnes, of Boise, Idaho, was awarded first prize.

All in all 350 poems were received from all over the United States, and several were submitted from Canada. In this country, 30 states were represented in the contest and California and New York led with the largest number turned in. Tennessee, the state in which the contest was being sponsored, came in third with 18 applicants.

There was one other official in charge of the contest in addition to Miss Whiteside. She was Mrs. John H. Cantrell, chairman of the committee in charge of arrangements. Two were awarded prizes and ten were given honorable mention in the contest.

FOOTBALL TICKETS
TECH-GEORGIA GAME. Choice locations. SEABOARD. WA. 5018. (adv.)

ITCH
(Parasitic Scabies)
Diagnosis: Now prevalent. Attacks skin between fingers, also toes, arm pit, elbow, groin and thigh. Intolerable itching compels scratching, which only spreads infestation.
Treatment: Apply Sulfex Skin Lotion as directed on label. Sulfex quickly destroys the adult parasites and eggs. Stops itching. Money back if you are not perfectly delighted. Price 50c at drug stores, or by mail, postpaid. Sulfex Laboratories, Box 60, Desk B, Atlanta, Ga.—(adv.)

W. Z. Turner Luggage Co.
NOW LOCATED IN THEIR BEAUTIFUL NEW STORE
219 Peachtree St.
Next to J. P. Allen & Co.

PISO'S for COUGHS
PISO'S gives quick, effective relief. Pleasant, soothing and healing. Excellent for children—contains no opiates. Successfully used for 65 years. 35c and 60c sizes.
QUICK RELIEF

Don't let SORE THROAT get the best of you . . .
FIVE minutes after you rub on Musterole your throat should begin to feel less sore! Continue the treatment *once every hour for five hours* and you'll be astonished at the relief.
Working like the trained hands of a masseur, this famous blend of oil of mustard, camphor, menthol and other ingredients brings relief naturally. It penetrates and stimulates blood circulation and helps to draw out infection and pain. Used by millions for 20 years. Recommended by doctors and nurses.
Keep Musterole handy—jars and tubes.
To Mothers—Musterole is also made in milder form for babies and small children. Ask for Children's Musterole.
MUSTEROLE
BETTER THAN A MUSTARD PLASTER

Then Suddenly a Clear Complexion Came
"The itching stopped and the pimples began to disappear, and in about a month they were gone," writes one woman after using Resinol. There are few complexion faults which will not yield to this simple treatment. The Ointment at night! Then wash off with Resinol Soap in the morning. The Soap, too, as a daily complexion aid. *At all druggists.*
For free sample of each, write Resinol, Dept. 84, Baltimore, Md.
Resinol

Christmas Layaways A Deposit Now will secure your selection in Lay-away. Later, when you wish to take your selection with you, a FIRST Small Payment will give possession. The balance you pay "out of income" on your own convenient terms.

Atlanta, Jacksonville, Miami, Tampa, Orlando — "Join Our Grow A Diamond Club" — **Duval Jewelry Co.** INC. — West Palm Beach, St. Petersburg, Lakeland, St. Augustine

130 Peachtree St. Opp. Candler Bldg

---and Santa Claus has been heard to say:

"Diamonds are permanent gifts and so they are particularly fitted to represent the spirit of the Christmas season of gift giving.

"And a watch—what more useful gift—something every one really needs—and uses and uses all the year through. Every tick a loving reminder of you who gave it."

You, Too, Can Give the Finest Jewelry and Scarcely Feel the Cost

Ladies' Diamond Solitaire—Blue-white diamond set in newest square prong mounting of 18-k white gold... **$125** First Payment Gives Possession

Ladies' Diamond Solitaire—One of the new and famous De Milo creations. "If it's stamped 'De Milo,' the diamond is perfect" .... **$87.50** First Payment Gives Possession

Ladies' Diamond Solitaire—Beautiful firey stone set in an exquisite mounting. Unusually large stone for the price ..... **$50** First Payment Gives Possession

Ladies' Diamond Solitaire—Unusual blue-white diamond at this price. Something new in mountings ..... **$35** First Payment Gives Possession

Diamond Set Bracelets—Two blue-white diamonds, one blue sapphire. White gold, dainty lacey effect ..... **$55** First Payment Gives Possession

Ladies' ELGIN Bracelet Watch—Dainty, dependable timepiece. Timed, cased and priced at factory ..... **$35** First Payment Gives Possession

Ladies' 15-Jewel Watch—Standardized movement. Guaranteed white gold filled case. Metal band to match **$24.50** First Payment Gives Possession

BULOVA "Lone Eagle"—15-jewel gents' watch. Dust-proof case; thoroughly dependable timekeeper ..... **$37.50** First Payment Gives Possession

Gents' ELGIN "Legionnaire"—A popular watch at a popular price. Timed, cased and priced at the factory ..... **$19** First Payment Gives Possession

Community "Mirror Solon"—34-pc. set; many nationally advertised patterns to choose from, including the newest Deauville .... **$48** First Payment Gives Possession

Belt Buckle Set—Buckle and belt-o-gram to match in sterling silver. Always an acceptable Christmas gift to young men **$12.50** First Payment Gives Possession

Lovely Ten-Piece Toilet Sets—A perfectly delightful effect of pearl on amber decoration. Beautifully cased for gift giving ..... **$27.50** First Payment Gives Possession

Atlanta's Christmas Choice—
CHAMBERLIN'S HANDKERCHIEFS

As intrinsically a part of Christmas as Santa Claus and the Christmas Tree. *Because*, they are the *finest* to be had; the assortments include *just the right one* for everybody's every friend; and may be had at any price you wish to pay. Let this ad be your chart to easy Christmas selections!

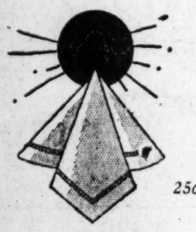
25c

These Linen Handkerchiefs at..... 10c
Sheer, pure white linens with 1-16-inch hemstitched hems. Also linens with all-over or printed borders in new colors.

Women's Sports Handkerchiefs at..... 25c
French linen with corded borders and hand-rolled hems; sports styles of linen in all-over French blocked prints; also pastels.

50c

Fine Linen Handkerchiefs at..... 50c
White linen with applique and embroidered designs; cob-webby linen with hand-spun finish; French 'kerchiefs edged with lace.

Three Linen Handkerchiefs at..... $1.00
Give her three—of sheer Irish linen with attractive design and initial in corner—made entirely by hand.

$1.00

Colorful Handkerchiefs at..... 59c
Hand-blocked, printed 'kerchiefs with embroidered monogram effect, hand-rolled hem. Hand painted, picot edge, chiffon 'kerchiefs.

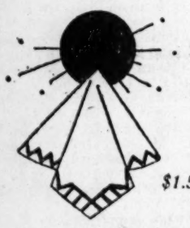
$1.50

Chiffon 'Kerchiefs at $1
Lovely, large chiffons in solid colors—with scalloped edges. Also French crepe de chine, hand-blocked, printed borders.

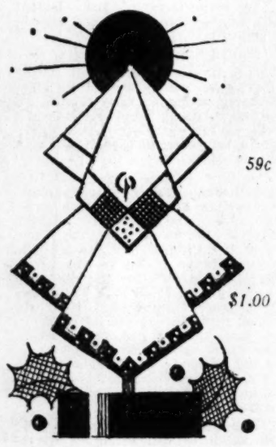
59c
$1.00

HANDKERCHIEFS $3.50 TO $5
Real Swiss Appenzel-trimmed 'kerchiefs of genuine hand-spun linen. Embroidered all around.

HANDKERCHIEFS $1.95 TO $3.50
Chiffon evening handkerchiefs in a very large size, edged with cream lace—or encrusted in the corner.

Always Give Him—

Initialed Linen Handkerchiefs at..... 25c
Handkerchiefs of fine Irish linen with one-half hemstitched hems. Initials in white or colors. Also, soft cotton with print borders.

$2.00

Men's White Linen Handkerchiefs at..... 50c
Handkerchiefs with white or colored initials. Or French linen with cross-bar borders and hand-rolled hems. Or with hand-blocked print borders.

$1.50

Men's Sheer Linen Handkerchiefs at..... $1.00
Cross-bar handkerchiefs with hand-embroidered initials. Also soft white linen, hand-hemstitched; others with hand-blocked print borders.

$1.00

Men's Cross-bar Handkerchiefs at..... $1.50
Sheer linen handkerchiefs with hand-blocked print borders, monogrammed in colors to match the borders. The hems are rolled by hand.

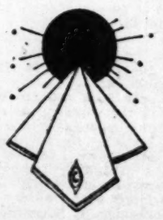
50c

Men's Hand-blocked 'Kerchiefs at..... $2.00
These are large squares of extra fine quality linen that is very sheer and soft. They are all in white, with distinctive cross-bar borders.

Handkerchiefs, Main Floor

Chamberlin Johnson DuBose Co

THE CONSTITUTION
CLARK HOWELL,
Editor and General Manager.
Clark Howell, Jr., Business Manager.

Entered at the Postoffice at Atlanta as second-class mail matter.

Telephone WAl. 6565.

SUBSCRIPTION RATES.

	1 Wk.	1 Mo.	3 Mos.	6 Mos.	1 Yr.
Daily and Sunday	20c	90c	$2.50	$5.00	$9.50
Daily	16c	70c	2.00	4.00	7.50

Single Copies—Daily, 5c; Sunday, 10c.

By Mail Only

Sunday	10c	45c	$1.25	$2.50	$5.00

R. F. D. and small or non-dealer towns for 1st and 2nd zones only.
Daily (without Sunday) 1 year $5.00

ATLANTA, GA., DEC. 3, 1929.

J. R. BOLLIDAY, Constitution Building, sole advertising manager for all territory outside of Atlanta.

THE CONSTITUTION is on sale in New York city by 2 p. m. the day after issue. It can be had: Hotaling's News Stand, Broadway and Forty-third street (Times building corner); Schultz News Agency, at Bryant Park and Grand Central Depot.

The Constitution is not responsible for advance payments to out-of-town local carriers, dealers or agents. Receipts given for subscription payments not in accordance with published rates not authorized; also not responsible for subscription payments until received at office of publication.

Member of The Associated Press.
The Associated Press is exclusively entitled to use for publication of all news dispatches credited to it or not otherwise credited to this paper and also the local news published herein.

The Living Bread—I am the living bread which came down from heaven: if any man eat of this bread, he shall live forever; and the bread that I will give is my flesh, which I will give for the life of the world.—John 6:51.

Prayer:
"My spirit pants for Thee, O living Word."

THE COMEDY OF CONGRESS.

The country is now to have a somewhat indefinite season of congressional debates and legislation of more or less value to the public welfare. The revenues for the government must be supplied, of course, and the supply bills for its functions provided. Those are regular and essential items of business, under the constitution. Little beyond them are measures of necessity except in rare emergencies.

But when 531 American politicians assemble in a body and each of them feels that the weight of the nation's life and progress is imposed upon his personal wisdom and activity, it is plain that the people must suffer a vast lot of flubdub and folly. The saving feature of these annual congressional rodeos is that so much of it is floor foot and mouth work and that so little of it gets further than the pages of the Congressional Record.

There are many things that could be enacted with profit to the people. The costs of government could be very largely reduced by confining the functions of the federal administration within its true constitutional limits. There are species of annoying nuisance taxes that could be safely abolished. There is a vast official personnel that could be contracted into cheaper and larger efficiency. More individualism, and more state responsibilities, could be substituted for increasing federal centralism.

None of those things are likely to be enacted, however, for they would take away much of the political prerogatives and electioneering power of the parties and their politicians. Hence the people must grin and bear, without raving and cursing, what they get out of the congresses they elect with so slight regard for their own vital interests.

AN OATH-OBEYING JUDGE.

The press generally is praising the conduct of Federal Judge Sawtelle at Tucson, in Arizona, on a recent day. An ex-chancellor of the University of Arizona and one of the judge's intimate friends for 20 years, a doctor by profession, was convicted in the federal court of illegally issuing narcotic prescriptions. He had made a business of that practice.

With tears flowing from his eyes and deep emotion in his voice Judge Sawtelle sentenced his friend to 15 months in the penitentiary and a $500 fine. He denied a pathetic petition for probation because of the multiplied flagrancies of the doctor's offenses against a law to protect those whom he was aiding in their addiction to narcotics.

In the conduct of Judge Sawtelle the public sees a fine example of judicial integrity in strict devotion to his oath of office and his duty to the public. All persons of good heart will sympathize with the extraordinary stress that the circumstances put upon his affection for his long-time friend, but they will also feel a thrill of admiration for the almost Roman honor with which he met his duty and performed it.

There is a general consensus, too, that more men of like sternness of judicial integrity are needed upon the benches of the nation, and in the offices of governors holding pardoning power, when men are convicted of calculated and cold-blooded crimes such as dope-prescribing and bootlegging.

Anticipating a record Christmas mailing the postal department printed an additional four billion stamps, which should, at least, take care of the Christmas cards.

It is estimated that the human body is worth between $12 and $16 if the chemical materials composing it were sold at commercial prices. The latter prices undoubtedly represents the body of a drinker of liquors as is.

A FIVE OR THREE PACT.

Coming out of Washington and from over the Atlantic are intimations that the much-touted naval limitations conference at London may not result in an agreement between the five main powers—the United States, Great Britain, Japan, France and Italy. The two last named are at loggerheads over their claimed necessities in the way of naval armaments. Each of them entertains suspicions of the other and believe it essential to their safety to have more formidable naval equipment than the other.

The greater nations do not see the needs of France and Italy in their lights, but think it both possible, profitable and pacific to limit their naval strengths by a fair proportioning between all five powers.

If, however, France and Italy will not agree to that rationing, it is proposed that the three greater powers agree among themselves, leaving the other two out of the pact. That result should be an ominous sign to both France and England. Without saying so in plain words, it should intimate to them that the three great powers will not suffer them to make a war between themselves which would inevitably bring on another world war.

Mankind generally is deadly opposed to the coming of any such war and there will certainly be a fearful vengeance taken upon those alleged diplomats and politicians in whatever country who start any such conflagration. So, if needs be, the three-power pact should be formed and mean quick punishment to any war-maker among civilized men.

FARMERS FLOURISH SOME.

The recent October report of the economic bureau of the department of labor should be heartening to the farm industry of the nation. The statistical position of the farmers has been steadily improving since 1926.

The report shows that, using the price level of 1926, the value of farm products is now 3.9 per cent above it and that of non-agricultural products is 5.7 per cent below it. That reveals an improvement by a total of 9.6 per cent in favor of the farmers of the country generally. The benefits of this nearly 10 per cent in the purchasing power of farm products have enabled the farmers to keep up their demands upon the manufacturers, with the consequence that most of them have been notoriously thriving in the meanwhile. The reductions shown by non-agricultural commodities reflect the effects of improved methods of production and distribution.

Now that great volumes of money are being withdrawn from stock speculations there are reasons to look confidently for larger prosperities in both fields of production. Farm lands are showing increased requests and the makers of farm machinery report wider and larger sales. So that the general outlook for agriculture is really roseate.

BOOTLEGGING OF LABOR.

Every weekday some 7,000 persons cross from Canada into the Detroit district alone to work in the employments of that district and displace that many American workers. The department of labor at Washington has taken up this enormous bootlegging of alien labor that is going on all along the Canadian border, especially into our industrial areas and is contemplating the imposition of the regulation visa fee of $10 and the head tax of $8 whenever one of those aliens cross the international boundary to go to work.

Of course those exactions would be absolutely prohibitive, but they are what our immigration laws imperatively demand, and there is no sound reason why they should not be drastically enforced. Those laws were enacted expressly to protect American labor from influxes of alien competitive workers. Those workers who find it convenient and cheap to live in Canada and yet enjoy the good jobs and good wages on this side of the line, with no obligation to this country and no payments for its support, should be rigidly excluded.

The supreme court of the United States in a test case has decided that our immigration authorities may lawfully exclude them, for most of them are neither legal citizens of Canada or the United States, but are aliens to both countries. Justly, then, these bootlegger laborers should be shut out of our labor markets.

Parachute jumpers celebrated their wedding by leaping from a plane. It is said the parachutes were wedding presents, given with the wish of many happy returns.

The Russian ruble has many values, says a writer in a current magazine, according to who is dispensing them and for what. That's what we call elastic currency.

President Hoover and Commander Byrd made history in conquering the solid south.

From the neckties on display it is evident it will be a noisy Christmas.

THE WORLD'S WINDOW

BY PIERRE VAN PAASSEN

Holland's "Beethoven."

The third volume of Rolland's work on Beethoven has been completed by the author, and the English translation is already under way. The Beethoven that the most lucid of Europeans presents is the one of "the great creative epoch," from the Heroica to the Appassionata. "I know him better now than at the time when I sang my adolescent hymn," writes Rolland in the preface, referring to the life of the master that he wrote in his youth, and that started him on the path to glory. If it was under the sign of Beethoven that Rolland made his debut, he has achieved a wondrous serenity under the same aegis, for the hope and consolation of mankind. For just at this moment when men are dreaming again and have actually pronounced their thought with the words: United States of Europe, it should be remembered that Beethoven had already dedicated a hymn to their advent. Some critics call the new book "cyclopean,' that is to say titanic. Some speak of a Herculean figure that the author presents, a fruit of the age that produced Mirabeau, Danton and Napoleon.

* * * *

U. S. of Europe.

A suggestion that the idea of a United States of Europe should first be tried on a miniature scale between the three Scandinavian countries, Sweden, Norway and Denmark, is made by Dr. Ivan Bratt, the swedish publicist. "Within the League of Nations," says Dr. Bratt, in the Dagens Nyheter, "it is permitted to make regional agreements, as steps toward a general peace pact. Similarly, I believe that the regional agreements for the facilitation of trade would serve as steps toward a more rational international exchange of goods. The method as regards the Scandinavian states seems to me to be obvious. Why could we not organize inter-Scandinavian economic congresses or assemblies, or whatever you might choose to call them, composed of businessmen or other economically trained people from the three countries, with sessions recurring at regular intervals? Naturally, they would not have final powers of decision, but they could formulate resolutions, based on thorough discussions, and submit them to their respective governments for consideration. Above all we must try to make our own contribution to the solution of this great problem, and not merely wait for the great powers, criticising them with an air of self-complacency not seldom found in a nation which a kind fate has saved from the trials of a world war. For such a contribution to the economic peace of the world the northern countries are best adapted and the most likely to achieve something practical. They should lead the way."

* * * *

Tampering With Noodles.

The recent experience of two young American anthropologists should be a warning to all who are inclined to think that the measurement of heads has, in the eyes of officials, no influence on nationality, according to a dispatch in a London daily. The two anthropologists left America to examine the heads of Albania, and find out exactly to what extent these are brachycephalic. They found the Albanian population very delighted to have itself so recorded, and quickly finished their appointed task. Then they followed the tracks of the "Alpine wide heads" over the frontier into the south of Jugo-Slavia. The Jugo-Slav peasants, too, had no protest to make. But the local county prefect had, for the two anthropologists were promptly arrested and brought before the prefect, were told in no equivocal terms that their "infernal purpose" was clear. They were out to prove by head measurements that the Jugo-Slavs of those parts are really Albanians. They were given to understood that the Jugo-Slav authorities would not have the heads of its faithful subjects tampered with. Belgrade, highly amused at the zeal of a country patriot, has apologized to the anthropologists and given them a permit.

(Copyright, 1929, for The Constitution.)

Health Talks

BY DR. WILLIAM BRADY.

SOMETIMES IT IS A HAIR OF THE COW THAT NURTURES YOU.

Everybody has heard more or less about people who suffer an attack of asthma whenever they are approached by a cat, whether they are aware of the feline's proximity or not. Most persons are familiar with instances of asthma brought on by contact with horses.

Nowadays we are beginning to look upon nearly all cases of asthma, hives, angioneurotic edema giant hives), hyperesthetic rhinitis, and hay fever, as of similar origin; that is, what doctors call allergic source, caused by some protein substance which gains entrance to the blood through some other route than normal digestion. Then, too, modern investigations have proved that allergy is the cause of a good many cases of eczema, of recurring bronchitis, and other obstinate troubles that are too often ascribed to "acid system" or some such fancy, without even a chemical examination of the blood to sustain the idea.

Besides the entrance of the foreign protein, it is essential that the patient have a peculiar sensitivity or susceptibility, and it seems that this peculiar sensitivity may be inherited. That's not worded precisely as it should be. I have too often insisted here that there is no such thing as susceptibility or "lowered resistance;" the scientific fact is that certain individuals fail to inherit the normal immunity which protects most of us against allergic disease.

In examining patients who are subject to, say, asthma, the physician who is skilled in making the skin tests usually declines to apply any tests during an attack; he knows that the patient is likely to be immune during an attack; therefore he insists on waiting for the interval between attacks, when the protein substance is likely to produce a local reaction when applied to the skin scratch.

Dr. T. Wood Clarke reports an instructive case, which shows that the protein sensitivity is sometimes complex. A child 22 months old had had three attacks of asthma and then developed eczema of face, arms and legs, so that when he was brought to Utica there was not sufficient normal skin to make the tests on. But after a few weeks of dieting, omitting eggs, the child was brought back with a small patch of normal skin on the back. The mother lined the baby's wool clothes with silk to keep the wool from irritating the skin. A series of 72 skin tests were made, and the following items gave positive reactions: Barley, bean, egg white, peach, peanut, radish, squash, tomato, cat hair, cattle hair, horse dander, and silk. Mother was instructed to remove silk linings from clothes. Father was advised to keep baby away from horse, cat and cattle; family doctor administered a course of therapeutic injections of horse dander and cattle hair. Eczema rapidly improved and had practically disappeared in a few weeks, but the asthma continued until silk inoculations were begun. So impressed were the parents, that later when a second child showed slight roughening of the skin of the face, they brought the infant for skin tests, and the tests showed the infant sensitive to cattle hair, cow's milk, goat's milk, egg-white, cocoanut and radish. These they have avoided, and the child has remained well.

(Copyright, 1929, for The Constitution.)

LOOKING AND LISTENING

BY SAM W. SMALL

One of Atlanta's Favorite Bankers and His Fifty Years of Service.

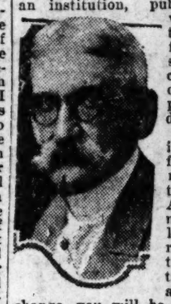

It is a badge of distinction to any man to have served half a century in an institution, public or private, where devotion to duty, high efficiency and strict integrity of character are the credentials to perfect confidence.

When you go into the newly formed and mammoth First National Bank of Atlanta — the merger of the Atlanta and Lowry National and the Fourth National—and buy a bill of exchange, you will be handed a finely printed bank paper signed by "D. B. DeSaussure, assistant cashier." But few Atlantans are left who personally remember, as this writer does, that it was back in 1879, in October, I think, that "D. B." entered the service of the original Atlanta National bank, then on Alabama street east of Whitehall street.

He was an alert young man then and has been steadily on duty ever since—in the Atlanta National, the Atlanta and Lowry, and now holding fast in his important office with the big First National. He began under General Austell, founder and president of the Atlanta National, the first of its order in the south, and with the greatly beloved Paul Romare, its cashier. Since then he has survived many honored officials of the Atlanta banking world and is yet strong and active.

* * * *

One of Those Who Belong.

It is not the policy of the managers of public financial institutions dependent upon the favor of the people for patronage and prosperity to keep in contact with their clientelle anyone who is persona non grata with the public. A bank needs officers and subordinates who have the temperament and art to please its patrons, to pep up their good spirits and placate their grouches, and yet protect the bank's interests.

The long service and popularity of Mr. DeSaussure are due to his possession of those qualities which all proper people admire. His inheritance of blood and spirit are from strains of the purest southern character and chivalry. He has stable mental equilibrium; forcefulness of performance; and yet a sense of humor that decorates his dealings with those who transact affairs with him. Thousands upon thousands of bank patrons have had contacts with him in the half century and no one of them, to my knowledge, has had a complaint to make against him of lack of suavity and good service.

Perhaps no man in the banking circles of the city knows more of the vicissitudes of individual fortunes in Atlanta, their growths, the dissipations, and their dispositions than Mr. DeSaussure. He has seen men run a shoestring into millions and seen millions evaporate until their owner had to borrow a shoestring. But he won't tell you all that. He is too good-hearted to do that, and that is why he is so happily popular.

* * * *

The Effects of Money Madness.

Speaking of banks suggests money, of course. On Sunday evening I went to the Tabernacle to hear my beloved friend of four decades, Dr. Len Broughton, preach on "Your Soul or Your Money." It was a pungent and powerful critique, from the moral and scriptural standpoints, of the rampant money madness that is characteristic of these times.

It is not needful to tell seasoned Atlantans that Dr. Broughton does not pick out soft spots on the human body to poke with a weak little finger. He is a shoulder-hitter with a punch that gets home to the solar plexus of a spiritual derelict. He plays no favorites when it comes to applying divine truths to personal conduct and he has the keenest sense of moral values of any preacher in my knowledge.

Dr. Broughton is not "agin money" and made that clear enough in his exordium. He knows perfectly by common sense and voluminous experience that it is the artificial lubricant of the wheels of civilization. It is the great wrong that men do to themselves and their kind by becoming "possessed" by the money devil, so that they sacrifice their humanity while living and damn their immortal spirits when they die. We see millions of people who are preparing that fate for themselves every day. A hunger for competence extends into a passion for money itself in inordinate and unuseful amounts, so that the "son of God" in the man becomes the blistered calloused soul who dies "unhonored and unsung!"

* * * *

A Memory His Sermon Recalled.

While listening to his striking illustrations of the frightful bargain men make who exchange their souls for much money, memory brought back to me a certain case.

Many years ago I was on the street car one morning coming to this office. Some one remarked that "Old Man —— died last night."

Several of the passengers said "Is that so?" but no on expressed any regret. A lawyer of note said "I wonder what he was worth?"

A banker sitting across the car spoke up and said "Well, he wasn't worth a damn, but from what I know he must have left around $100,000."

And it was even so. He had been a grasping, hard hearted money hunter and was liberally despised by nearly everyone who knew him. And his $100,000 turned over to his sons was spent in the most shameless courses of life, ending in their deaths as absolute paupers.

But only a few will be warned by such cases, for, as the rabbins reported an unrecorded saying of Jesus—"the getting of riches is like drinking salt water!"

WINTER RENEWS ASSAULT ON DIXIE

Continued from First Page.

plows reached them near Saulte Ste. Marie, Mich.

Storm warnings were posted along the shorelines on the Great Lakes and lake shipping virtually was at a standstill.

Heavy snows fell throughout most of the affected area, blocking roads, hampering trains and disrupting many air mail schedules.

The 13th snowstorm of the year dumped eight more inches of snow on the streets of Denver, Col. Automobile traffic in the city was paralyzed while highways in all directions were blocked.

A sharp wind whipped the storm to the east, smothering much of Kansas and Nebraska in a shroud of snow. The drifts were covered with a coating of sleet and ice in many places, making automobile travel doubly hazardous.

In Minnesota the weather markers dropped down to near zero notches again while a heavy blizzard added to suffering and traffic difficulties.

The weather bureau said that in Chicago temperatures would drop probably to four above before morning. A blinding snowstorm which started yesterday continued intermittently today and covered streets and sidewalks with slick coatings of ice. Five persons were killed in traffic accidents and many more were injured.

MORE SEVERE COLD FOR EASTERN U. S.

NEW YORK, Dec. 2.—(United News.)—A wet, heavy snow blanketed New York and the east late today, and weather bureau observers described the fall as being a mere interlude between the cold snap of the past week and an even more severe frigid spell, due within 24 hours.

While railroad traffic was delayed considerably in and around New York by the first severe snowstorm of the season, no serious inconveniences were reported.

Starting as a cold drizzle, changing to sleet and then to snow, the storm began shortly before noon today and tonight the snow was still falling. It was said at the weather bureau here that the snowstorm is general in the east, and that it may continue for 18 hours or more.

The temperature throughout the east hovered about the freezing point, but a rapid drop probably will come tomorrow.

Snow started falling earlier in the day in the western part of New York state, around Buffalo. Many highways in the vicinity of Buffalo were reported blocked by huge drifts.

The storm was more serious in the Toronto vicinity, where highway officials reported snows from six to eight feet deep, covering Ontario roads at some points.

Icy Gales.

Icy gales and heavy seas on the Atlantic are impeding the progress of ocean liners. The first liner to reach New York today was the Transylvania, a day behind schedule. The Franconia and the Berlin also arrived, 24 hours late. The Roussillon, four days overdue, docked tonight.

The Minnetonka, Pennland and Cedric, all a day late, will arrive tomorrow and the Cleveland, due today, will not reach port until Wednesday. The Vulcania, with Mr. and Mrs. Gene Tunney as passengers, was due in port yesterday, but will not arrive until some time tomorrow. The Edison, due last Saturday, is expected in tomorrow.

The freighter Sarniadoc, with a crew of 24, was reported in distress today on Lake Ontario. The boat is aground off Main Duck island, according to reports from Buffalo, and is expected to break up under the pounding of huge waves. A raging storm is sweeping the lake, and coast guard vessels are being hindered in their efforts to rescue the stranded freighter. Duck island lies near the entrance to the St. Lawrence river.

ATLANTA IS READY TO GREET CUBANS

Continued from First Page.

Forsyth street facing north, the head of the column at the southeast corner of Mitchell and Forsyth streets.

3. Colonel Henderson Hallman, grand marshal; R. T. Jones, Jr., chief aid and staff, and a detail of mounted police, commanded by James L. Beavers.

Units in the parade, divided into three divisions, follow:

First Division — Twenty-second United States infantry, Colonel L. W. Caffey, commanding.

Second Division—General Homer C. Parker, adjutant general, commanding; Colonel J. O. Seaman, commanding 108th cavalry and staff; Governor's Horse Guards, Captain Theodore Goulsby, commanding; 122d infantry, Georgia National Guard, Colonel Gerald P. O'Keefe, commanding; Spanish American War veterans, John L. Cone, commanding; Military Order of the Serpent, Colonel J. P. Harrison, commanding; American Legion and bugle and drum corps, T. B. Hermes, commanding; corps of cadets and bands from Boys' High school, Tech High school, Fulton High school, Colonel W. R. Dashiels, commanding; Marist college, Major E. R. E. Schmidt, commanding; Georgia Military Academy, Captain W. R. Brewster, commanding; busses with Cuban football and basketball teams.

Third Division—Major Trammel Scott, commanding. Atlanta police band.

It is expected that this division will be headed by three cars of Confederate veterans in uniforms; Honorable Antonio Ruiz, governor of Havana province; Honorable L. G. Hardman, governor of Georgia; Colonel J. C. Woodward, president Georgia Military academy; chief of aides to the governor of Georgia and general chairman, Cuban Good Will tour to Atlanta; next car will be composed of Honorable Miguel M. Gomez, mayor of Havana; Honorable I. N. Ragsdale, mayor of Atlanta, and Philip H. Alston, president of the Atlanta Chamber of Commerce; the next cars will be occupied by members of the Old Guards of Atlanta, commanded by W. M. Camp with guests of one or more from Cuba in each car, then balance of Cuban party accompanied by deputy marshals and members of reception committee in automobiles.

4. All units will be in place at 2:15 p. m., and stand ready to move on command of division commanders.

Line of march:

Mitchell street east to Whitehall, thence north along Whitehall-Peachtree street to the intersection of Baker and Peachtree streets. Unit commanders will then take command of units and dismiss them at their pleasure and convenience.

By command of Colonel Henderson Hallman, grand marshal; R. T. Jones, Jr., chief aid.

Official, L. O. Mosley, captain, 122nd infantry adjutant.

Special WSB Program.

A special courtesy program, arranged in honor of the Cuban delegation will be broadcast from radio station WSB between 5 and 6 o'clock Wednesday afternoon, shortly after arrival of the visiting party from Havana.

Prepared in both Spanish and English under the auspices of the Atlanta Foreign Trade Club, the program will include musical numbers by the Georgia Military academy band, featuring typical Cuban and Spanish airs. A song composed in honor of the United Spanish War veterans; a Georgia military air composed by the director of the academy band; Spanish songs by Miss Mary K. Jerome, soprano, and addresses of welcome by Charles F. Hoke, president of the Foreign Trade Club, and city and state officials. Announcing for the English part of the program will be by Harry O. Mitchell, district manager of the United States department of commerce, while the Spanish announcements will be given by Dr. Oscar R. Morales, Cuban consul to Atlanta.

Many Tickets Sold.

It was reported Monday that sale of tickets for the basketball game between the Havana Yacht Club and Georgia Military academy on the night of December 4, and for the night football game between the Cuban Athletic Club and the academy team December 6, has progressed favorably in the past week, and a large crowd was expected for both events. Inclement weather here for the last few days has proved a handicap to some extent both in the ticket selling campaign and in the final practices of the Military academy football team, but clearing skies late Monday and predictions from the weather bureau gave promise that the Cuban visitors would be greeted by cool fair weather on their arrival.

The special committee, which will meet the Cuban party and escort it to Atlanta, plans to leave here early Wednesday for Griffin, Ga., about 40 miles south of Atlanta. There all details of baggage and hotel accommodation will be disposed of, so that no time will be lost in starting the entertainment program when the delegation reaches here. A number of Spanish interpreters has been engaged to facilitate conversations between the Georgians and those of the visiting party who do not speak English.

DR. MIGUEL M. GOMEZ PASSES THROUGH MIAMI.

MIAMI, Fla., Dec. 2.—(AP)—Dr. Miguel M. Gomez, mayor of Havana, passed through here tonight en route for Jacksonville where he will spend the day tomorrow as the guest of Mayor John W. Alsop, Jr. Mayor Gomez was greeted upon his arrival in Miami by train by Mayor Cliff Reeder, of Miami, and was invited to visit here.

Mayor Gomez said he would meet 140 members of Cuban good will tour on their arrival in Jacksonville from Havana tomorrow and will proceed with them to Atlanta. From Atlanta, Mayor Gomez said he would go to New York and then to Washington, returning to Havana December 24.

He was accompanied by his wife, his private secretary, Francisco A. Romero, and his aide, Captain Artura Nespereira.

On their arrival in Key West today members of the Cuban party were greeted by residents of that city.

STIMSON CALLS FOR PEACE IN ORIENT

Continued from First Page.

way they carry out their promises under the anti-war pact.

In a subsequent informal discussion of the situation with newspapermen, Mr. Stimson explained today that while there is a basis for criticism by each power of the other, it was not the part of the United States to set itself up as a judge or arbiter of the dispute, but to take all possible measures to mass world opinion against war. He compared the sparks of war in the situation with those igniting a prairie fire, which, he said, always held the danger of spreading far beyond its origin. The method of prevention of war in which the United States is interested, he said, is solely by public opinion and not by intervention or the intrusion of the government into the causes of the conflict.

Stimson's Statement.

The action of the United States was simply to inform public opinion and give it an opportunity to express itself, the secretary added.

A statement by him tonight summarizing the situation and giving the text of the note sent to China and Russia follows:

"We have been engaged in discussions with the governments of several of the other powers signatory to the pact of Paris in regard to the situation in Manchuria. During the past few days organized Russian forces have been in conflict with organized Chinese forces near Dailinor in northern Manchuria. It is credibly reported that many casualties occurred and that thousands of the inhabitants of the neighboring towns have been driven from their homes. Although the causes of the conflict are in dispute and the accounts are somewhat contradictory, it is clear that serious encounters between military forces of China and Russia have occurred. It also is clear that during the months since this controversy began no effective steps have been taken by the Chinese and Russian governments looking toward an arbitration of the dispute or its settlement through neutral conciliation or other pacific means. The efficacy of the pact of Paris depends upon the sincerity of the governments which are party to it. Sole sanction lies in the power of public opinion of the countries, constituting substantially the entire civilized world, whose governments have joined in the covenant. If the recent events in Manchuria are allowed to pass without notice or protest by any of these governments, the intelligent strength of the public opinion of the world in support of peace can not but be impaired.

"We have found in our discussions referred to above community of view with regard to the fundamental principles. There has been in these discussions no suggestion of intervention of any kind. Discussions have been directed to discovering the best means of expressing the opinion of each of the nations by way of remonstrating against the use of force by either side in this controversy.

"The government of the United States has sent to China and Russia the following statement:

United States Apprehensive.

"'The government and people of the United States have observed with apprehensive concern the course of events in relations between China and Russia in the phase which has developed in reference to the situation in northern Manchuria since July 10.

"'On July 18 this government took steps, through conversations between the secretary of state and the diplomatic representatives at Washington of five points, to see that the attention of the Chinese and the Russian governments be called to the provisions of the treaty for the renunciation of war, to which both China and Russia were signatories. Both the Russian and the Chinese governments then made formal and public assurances that neither would resort to war unless attacked. Since that time that treaty has been ratified by no less than 55 powers, including China and Russia.

"'The American government desires again to call attention to the provisions of the treaty for the renunciation of war, particularly to Article II, which reads, "The high contracting parties agree that the settlement or solution of all disputes or conflicts of whatever nature or of whatever origin they may be, which may arise among them, shall never be sought except by pacific means;" and the American government takes occasion to express its earnest hope that China and Russia will refrain or desist from measures of hostility and will find it possible in the near future to come to an agreement between themselves upon a method for solving by peaceful means the issues over which they are at present in controversy. The American government feels that the respect with which China and Russia will hereafter be held in the good opinion of the world will necessarily in great measure depend upon the way in which they carry out these most sacred promises.'"

The accord of Foreign Minister Briand, of France, with the action taken by Secretary Stimson was the first to be indicated to the department tonight.

The foreign minister told the American embassy he approved the text of the secretary's communication to the two governments and was adopting an identical text translated for his statements to Nanking and Moscow.

Ambassador Dawes in London notified the secretary of the intention of the British government to make a statement along the lines of that of the secretary.

Ambassador Debuchi, of Japan; Ambassador De Martino, of Italy, and Ronald Campbell, the British charge d'affaires, conferred with the secretary this afternoon, exchanging with him information on the situation in Manchuria.

At the same time the Italian embassy announced it had been advised by the Rome government that Italy was in full accord with the secretary's move and would appeal to both China and the soviet to avoid hostilities.

B. S. PARKER ELECTED BUENA VISTA MAYOR

BUENA VISTA, Ga., Dec. 2.—(Special.)—B. S. Parker was named mayor of Buena Vista at the municipal election here today. Parker got 139 votes, and Ernest Stevens, his opponent, received 60. F. L. Clements and George L. Lowe were elected councilmen by substantial margins.

That Persistent Rumor

POLICE SEEK DRIVER IN SULLIVAN KILLING

Working on all possible angles in the death of Samuel H. Sullivan, 29, of 234 Haralson avenue, who was killed Sunday night in what was believed to have been an effort to regain his car from the hands of a thief, detectives late Monday night still were conducting a wide search for the driver of the car.

Sullivan met his death when he was brushed from the running board of his own car on Ponce de Leon avenue, as it was driven into a telephone pole, near the Sears-Roebuck plant. Firemen, answering a false alarm nearby, saw the accident and stated that a man jumped from behind the wheel and ran.

Detectives P. L. Higgins and L. D. Cody have been working on the case since Sullivan died at Grady hospital without a statement.

His activity of the evening was traced, and it was found that he had left his home with a relative, but left the latter to visit a friend. Questioning of both men failed to reveal any new evidence.

Funeral services were held at 1 o'clock Monday from the funeral parlors of Blanchard Brothers, Inc., the Rev. J. Glissen and the Rev. T. R. Kendall officiating. Interment was in West View.

Sullivan is survived by his mother, Mrs. Georgia Belle Fullbright, and two sisters, Mrs. Grace Ashmore and Miss Barbara Fullbright, all of Atlanta.

DELAY IN VARE FIGHT IN SENATE WILL BE SOUGHT

WASHINGTON, Dec. 2.—(AP)—Postponement of the Vare case in the senate until next week will be proposed tomorrow when the resolution to deny the Pennsylvanian a senate seat comes up by previous agreement.

The delay will be asked to give the elections committee an opportunity to report on the contest brought against Senator-elect William S. Vare by William B. Wilson, his democratic opponent in the 1926 Pennsylvania election.

Vare came to the city today to oppose the double attack against him in the senate and informed Senator Reed, of Pennsylvania, that he would take advantage of the senator's offer to appear on the floor and defend himself. He was denied the oath of office two years ago pending a decision of the case against him.

GAS RATE PROTEST IN CITY APPROVED IN SYLVAN HILLS

The monthly meeting of the Sylvan Hills Improvement Association was held Monday night at the clubhouse, with Phil Wood, acting as master of ceremonies.

The appointment by Mayor Ragsdale of a councilmanic committee to protest the proposed new rates of the Atlanta Gas Company, was indorsed and committee consisting of Neil Printup, C. L. Wood and T. A. Lewis was appointed by J. D. Huckeby, president of the club, to work in conjunction with the councilmanic body.

SAVANNAH BANKS WILL PAY $340,000 IN XMAS CHECKS

SAVANNAH, Ga., Dec. 2.—(AP)—Beginning today five Savannah banks began paying Christmas savings club checks to members, and a total of $340,000 will have been paid here during the week by the five banks.

Present Play.

SAVANNAH, Ga., Dec. 2.—(AP)—The town theater presented Barrie's "Alice-Sit-by-the-Fire" tonight in its playhouse along Bay Strand, the second of the season. The local Thespians gave a creditable production, Anne Reckling in the character of Amy proving the star. The performance will be repeated tomorrow evening.

John D. Rockefeller, Third, Will Enter Father's Employ To Prepare for Management

Young Man Will Be 'Just One of Staff' and Will Get No Favors, Father Says.

NEW YORK, Dec. 2.—(United News.)—John D. Rockefeller, third of that name, will enter his father's employ at 26 Broadway within the next week with the eventual idea of heading the vast Rockefeller enterprises built up by his grandfather.

In making his announcement to the press this afternoon he said he would not attempt to specialize in any particular field of the Rockefeller organization until he had spent some time in looking over the whole field.

"I want John to do what he is most interested in and what he is best fitted to do," said his father, who was present at the interview. "In no other manner will I attempt to mould his career."

In reply to a query about salary, John D., 2d., said his son would receive no more than any other young man entering the Rockefeller employ.

"If you visualize John starting in at a five or ten thousand-dollar job," the father said, "you are far from the truth."

John D., 3d, is 23. He is larger than his father and has escaped the publicity usually given sons of rich men. Since graduation from Princeton he has been touring Europe and the Orient.

He acted as secretary to J. G. MacDonald, chairman of the Foreign Policy Association of America, and attended the Institute of Pacific Relations at Kyoto, Japan.

Today he occupied his father's suite on the 20th floor of the Standard Oil building but said he would not have a large office tomorrow.

Today's meeting with the press was called by Mr. Rockefeller, 2d, as John's first meeting with newspapermen, and he said he hoped his son's relations would prove as agreeable as his own. During the interview young John's father acted as his son's counsel.

When one newspapermen asked the young man if he were in favor of the United States entering the League of Nations, his father intervened.

"Don't you think that is a rather heavy question to ask a young man who is just beginning and is studying such problems, before giving an answer to a question of that nature?" said the present head of the Rockefeller organization.

"John will be on the job here, you may count on that," he continued, "and he will come in to work when the office opens just as everyone else does."

Dresser Silver

Select a beautiful new style dresser service here for *her* gift. Each day it will be a reminder of your thoughtfulness and good taste. Engine turned, chased, plain and hammered designs. You have no less than 50 different designs here for your choice. Three-piece sets consisting of brush, comb and mirror are priced $25.00 up.

The fourteen-piece sets include all the essential pieces. Up to $300.00.

Shop Early!

MAIER & BERKELE, Inc.

For forty-two years the leading jewelers of the South.

111 Peachtree Street Established 1887

COLD goes in a day!

A sniffle, a sneeze, a little headache or a bit of stuffiness!—Don't gamble that you'll throw it off . . . Take Hill's. Stops colds in 24 hours. 1: Checks fever which undermines resistance . . . 2: Opens bowels without griping . . . 3: Tones system. Each Hill tablet combines these three features indispensible to the relief—quick relief—of cold. Get the famous red box from any druggist.

HILL'S CASCARA-QUININE

BETHLEHEM ACQUIRES PACIFIC STEEL PLANTS

NEW YORK, Dec. 2.—(United News.)—The Bethlehem Steel Corporation has extended its operations to the Pacific coast through the acquisition of all the properties and assets of the Pacific Coast Steel Company and the Southern California Iron & Steel Company, at was announced here today.

Properties to be acquired include steel manufacturing plants located at San Francisco and Los Angeles, Cali- and Seattle, Wash., having a steel ingot cvapacity of 380,000 gross tons per year.

Eugene G. Grace, president of the Bethlehem Steel Corporation, who is in San Francisco, made the announcement through the New York offices of the company.

In line with the United States Steel Corporation's recent policy in expanding its west coast operations through the acquisition of the Columbia Steel Corporation, Bethlehem Steel officials gave similar reasons for this expansion.

"The Bethlehem officials for some years past," said Grace's statement, "have studied the steel situation on the Pacific coast with a view to establishing manufacturing plants in that rapidly growing section of the country. The properties to be acquired will be operated through a separate subsidiary company having an active management with headquarters on the Pacific coast.

"It will be Bethlehem's policy to develop the properties to the fullest extent for local and economic production, supplementing this production with products shipped by water from Bethlehem's eastern steel plants. With this combination of resources and opportunities, Bethlehem will be able more advantageously and effectively to serve the Pacific coast territory with a full line of steel products.

WINTER MANEUVERS OF ARMY AND NAVY

WASHINGTON, Dec. 2.—(AP)—Orders for a series of five minor joint army and navy maneuvers in Panama, the Philippines, Hawaii, and on the harbor defenses of Long Island Sound and San Francisco, have been issued at the navy and war departments.

The first maneuvers will be in Panama from February 25 until March 10, with the battle fleet participating. The maneuvers on Long Island, in which the scouting fleet will participate, will be held in May, and those in San Francisco in which the battle fleet will take part in July.

The Asiatic fleet and the naval forces at Pearl harbor, will join in the Philippine and Hawaiian exercises, the dates of which have not been arranged.

Actual war conditions will be simulated as far as practicable during the maneuvers, which will continue day and night. Air combats between the air forces of the two services will be used.

BOARD WILL PROTECT GRAIN ELEVATOR MEN

Announces Determination To Fight Effort of Dealers To Force Contracts.

WASHINGTON, Dec. 2.—(AP)—The Farmers' National Grain Corporation has been given funds and authority by the farm board to protect elevator owners in the wheat country from having to sign long-term contracts with commission grain dealers or have their loans called by those dealers.

Chairman Legge said today that the grain corporation, or its subsidiary marketing agencies in the northwest and the Pacific northwest, could act promptly if it became necessary.

The chairman said reports had reached the board that a determined effort was going to be made by commission dealers to sew up elevator owners for long periods on contracts forced by a threat of calling loans.

Wherever an elevator owner is in difficulty, he said, the grain corporation would investigate and each case would be settled on its merits. If the elevator owner can qualify as a borrower under the agricultural marketing act, he probably will be able to obtain loans from the co-operative sales agency operating in his immediate territory.

The board has heard, Mr. Legge said, that grain dealers have called their traveling agents from the road and had a program outlined to them calling for country elevator owners to sign a five-year contract, or have their loans from the dealers called at once.

The board today approved a commodity loan of $300,000 to the Farmers' Union Terminal Association, of St. Paul, to supplement loans from the intermediate credit bank at St. Paul. This is the second loan to the terminal association, the first being for $400,000. The money will be used to pay advances to grower members under the farm board's wheat loan policy.

A line of credit of not more than $5,000,000 for the Western Cattle Marketing Association also was approved. The money is to be used to make advances to members on feeder cattle not exceeding 75 per cent of the appraised value of the cattle at the time the loan is made.

A condition of a loan to a member from the association is that the member contract with the association to market the cattle to be thus fattened.

Modern Caveman Fails to Subdue Canadian Wilds

NEW YORK, Dec. 2.—(United News.)—Nature apparently won a decision on points from Burt M. McConnell, "modern caveman," who went into the Canadian wilds September 25 to wrest a living from the forest primeval.

McConnell returned here today with a slight limp, caused by a blister, a large fold of loose skin where his excess abdominal flesh had been, a ravenous appetite and material for a novel.

It was understood McConnell would go into the woods naked and without equipment, remain three months, and emerge fully clad and beating his chest in triumph at having proved a New York businessman could do as well as his cavemen ancestors in the elemental struggle for life.

McConnell compromised first on nudity, deciding to wear running pants and athletic shirt. He compromised on equipment by carrying an efficient modern axe. He obtained his only clothing by appropriating a moose skin which Indians had left in the woods for safekeeping. And he compromised, apparently, on elapsed time by remaining a few days more than two months in his forest home.

During his stay the modern caveman lived on a few rabbits, birds and fish—the only forest fenizens who by succumbing to his traps and his little bow and arrow proved themselves less fitted to survive than was he.

On his way back to civilization McConnell developed a blister on his foot and had to be dragged in on a sledge by a forest ranger who found him in an abandoned hut.

FLORIDA AIRCADE WILL CELEBRATE EVERGLADES DAY

CLEWISTON, Fla., Dec. 2.—(AP)—Florida's first "aircade" has been scheduled for December 16, when from 12 to 20 airplanes will fly from Clewiston to Miami to celebrate Everglades' Day.

Announcement of the project was made today by Tom Smith, of Clewiston, originator of the plan, who said arrangements have been made for a Goodyear blimp to lead the procession. The plane of B. G. Dahlberg, president of the Southern Sugar Company, will also take part, Smith said.

Celebration of Everglades' Day at Miami, will be marked by addresses by prominent men of the state and Union.

JUDGE SETS ASIDE DIVORCE GRANTED DRY AGENT'S WIFE

NEW ORLEANS, Dec. 2.—(AP)—The divorce granted by a jury to Mrs. O. D. Jackson, wife of the prohibition administrator of this district, was set aside today by Judge Walter Gleason in civil district court and a new trial ordered.

Judge Gleason held that the verdict of the jury was improper as Mrs. Jackson's testimony was unsupported by other witnesses and it was a case of the husband's testimony against the wife's. Mrs. Jackson testified that the prohibition administrator had threatened her life with a pistol and a butcher knife and that he had exposed her to public ridicule.

Governor Demands Legislature Lift Tennessee Deficit

NASHVILE, Tenn., Dec. 2.—(AP)—Governor Henry Horton told the extraordinary session of the Tennessee legislature today that it was their duty as "patriots and servants of the people" to provide means for lifting the state deficit.

In his message, he asked for taxes on cosmetics, admissions to amusements and on motor and lubrication oils, doubling of the one-mill per cigarette tax, extension of the excise tax and a more effective enforcement method for collecting the tobacco and inheritance taxes.

A general financial statement of the state, distributed to the legislators, anticipated a deficit of $4,982,340.26 before the 1931 legislature convenes. Governor Horton's program contemplates the meeting of this deficit within a year, and then to divert the increased revenues to repeal of the 20-cent land tax.

27- Year Struggle Successful,

VICTORY IS MONUMENT TO FAITH OF PASTOR GLORE

Immanuel Baptist Dedicated

BY HELEN AND OLIVE PARISH.

After a struggle for existence lasting for 27 years, during which period a church-hungry congregation passed through every vicissitude from financial shortage to almost superstitious retribution, the Immanuel Baptist church was finally dedicated Sunday through the efforts of J. P. Glore, the present pastor.

The battle is won, and Mr. Glore, who has served gratuitously for the past seven years, and personally undertook the debt of the church, can at last give the long - suffering group a church of their own, and definitely leave his business occupations to devote all his time to tending his flock.

In 1902 the church was built, under the direction of C. S. Goodwin, the first pastor, and for six years was under construction. More than 11 years ago it was sold to the Fulton Box and Cotton Mills, because of an unpaid loan.

Moving pictures were shown in the building and the former congregation turned out en masse to witness the new attraction. During the first few shows, nearly 10 people were taken ill at the theater, tradition recounts.

Considered a Punishment.

This was considered a punishment sent upon the erstwhile churchgoers for "desecrating the house of God." The cinemas proved a dismal failure and were stopped within a month. Thereupon mill officials nailed up the church windows and doors, and the edifice lay idle for three years. Its only occupants during this time were a gloomy quartet of bats, that hung—spread-winged and ominous—from the rafters, and a few mice that scurried in and out on the floor beneath.

Seven years ago Mr. Glore bought the property back for the church, signing his name to 72 notes, which at last have been entirely paid. This was the first pastorate of Atlanta's "businessman preacher," who has continued his work in real estate and building while carrying on the church work without remuneration.

Faith in Human Nature.

"Perhaps it was my faith in human nature that made me take the step I did," says Mr. Glore, "but, to say it briefly, this was one of those things that can't be explained or resisted."

Mr. Glore first came in contact with the parishioners of the churchless parish at a tent meeting conducted by Wellhorn Head. So anxious were they for a church, that 163 were baptized in the first three months.

According to Mr. Glore, "I am the happiest man in Atlanta who does not weigh more than 137 pounds. I attribute the success and prosperity of my little church to the great loyalty of its people."

Bad Weather Reduces Crowd

:: Dolly Gann and Alice Longworth on Hand But Don't Meet ::

Attending Congress Opening

WASHINGTON, Dec. 2.—(AP)—Skiddy street, icy walks and sleet today thinned to almost a minimum the social crowd that annually comes to witness the opening of congress—leaving senate and house galleries at the 71st convening to be visited only by those who fear not weather.

Two of these were Mrs. Dolly Curtis Gann in the senate and Mrs. Alice Roosevelt Longworth in the house, both brilliant in dresses of red. Interest in the social precedence controversy recently has centered on them. Their paths did not cross today.

Mrs. Gann, attending exclusively the short, senate session presided over by her brother, Vice President Curtis, was cloaked and hatted in black.

Mrs. Longworth, at the lighter, brighter and longer opening of the house, presided over by her husband, Speaker Nicholas Longworth, defied the drab day with blue raincoat lapelled in bright red, dark hat banded in red, tapestry handbag and rubbers.

Just as last year, Mrs. Katherine Langley, of Kentucky, was the first woman house member to arrive. But in a red-braided, red-buttoned, long-skirted gown, she made a more feminine entry, key-noting a more feminine congress—twice as feminine in fact.

To the four women who sat in the half-moon rows on December 3, last year—Mrs. Langley, Florence P. Kahn, California; Edith Nourse Rogers, Massachusetts, and Mary K. Norton, New Jersey—another four have been added—Ruth Bryan Owen, Florida; Ruth Baker Pratt, New York; Ruth Hanna McCormick, Illinois, and Pearl P. Oldfield, Arkansas. All but Mrs. McCormick, who has not yet returned to Washington, were present.

None was a novice, even the final four having weathered a special session, tempestuous with tariff. So they all appeared very much at home, putting on little feminine touches that were conspicuously absent a year ago.

Edith Nourse Rogers wore a lavender orchid on the lapel of her dark, white-bloused suit. The white blouse of Ruth Baker Pratt was prettily frilled. Mary K. Norton appeared in a dark suit brightened by a becoming bright green vest and green cuffs. Ruth Bryan Owen wore a smart black gown relieved by a string of pearls.

Veteran doormen commented on the scarcity of spectators. The house was a-buzz like homecoming day at a college and twin spotlights, like eyes, focused from the camera corner on the speakers' desk for picture taking. Cameras were not allowed in the senate, where the session was much shorter and the spectators fewer.

Mrs. Jean Henry Large, sister of Mrs. Hoover, with her two guests, Mrs. J. W. Hillman, of New York and Miss Sue Dyer, of California, and Mrs. Gann with her guest, Mrs. Jack Leander Loos sat in a section numbering less than a score.

HOUSE OF LORDS DEFEATS LABOR PLAN FOR PENSION

LONDON, Dec. 2.—(AP)—The laborite government was defeated in the house of lords today, 37 to 16, when an amendment was adopted to the widows' pension bill providing that payments of pensions be limited to needy widows.

The laborites have only a handful of members in the house of lords, the great majority being conservatives and liberals.

The adverse vote is not regarded as other than possibly making eventual enactment of the law in the form the government desires somewhat more difficult.

CRICHTON'S

Shorthand

Take our free demonstration lesson and you will understand why our pupils master this wonderful shorthand in 4 months or less.

Corner Plaza Way and Pryor Street
"A Few Steps From Whitehall Viaduct"

41 Years In Atlanta — Crichton's Business College — Catalog On Request

WINDOW GLASS

There's a complete stock of glass at all of our stores. If you want to put it in yourself, we'll give you the yardstick to measure, and the putty you will need. Or, if you desire, we will have our expert workmen to replace it for you.

Look around—count the broken panes, and phone us.

F. J. COOLEDGE & SONS

PAINT AND GLASS SINCE 1880

421 Moreland, at Euclid
138 Mitchell, at Pryor
975 Peachtree, at Tenth
616 Lee, corner Gordon
432 Marietta St., N. W.
214 Main St., East Point
Masonic Building, Decatur
3067 Peachtree Rd., Buckhead
12 Forsyth Street, N. W.

Is assured if you use

Cuticura Preparations

every day. For baby's daily bath always use the Soap; it is pure and refreshing. The medicated Talcum soothes and comforts his skin after bathing and also prevents chafing and irritation . . . Little skin and scalp troubles may be prevented by using Ointment as needed.

Cuticura for PURITY

Soap 25c. Talcum 25c. Ointment 25c. and 50c. *Sample each free.* *Address:* "Cuticura" Dept. 8T Malden, Mass.

You Can Save With Safety at The Health Extension Clinic

THE HEALTH EXTENSION CLINIC is an organization furnishing medical treatment to the public at a price never before attempted by an institution not supported by charity. The best and most scientific treatment, together with all medicines prescribed, is furnished at a total cost of only $2.00 per treatment. THE CLINIC is fully equipped to treat all conditions that require medical service, and if you are sick we extend to you a cordial invitation to call. Remember the price is only $2.00 per visit, which pays for all medicine prescribed, together with the best treatment possible.

THE HEALTH EXTENSION CLINIC

18½ Broad St., N. W.

ACROSS FROM PEACHTREE ARCADE

HOURS—DAILY ..... 9:00 A. M. to 6:00 P. M.
WEDNESDAY AND SATURDAY ..... 9:00 A. M. to 8:00 P. M.
SUNDAY ..... 9:00 A. M. to 1:00 P. M.

NEWELL ELDER, 17, FREED IN DEATH OF COLUMBUS MAN

COLUMBUS, Ga., Dec. 2.—(AP)—Newell Elder, 17, of Phenix City, Ala., was exonerated in recorder's court today in the death of Seab Foster, 73, who was killed last week when struck by an automobile driven by Elder. Judge Arthur Lynch, who heard testimony Saturday, dismissed the charge of murder today.

NEW POSTOFFICES IN STATE SOUGHT BY REP. VINSON

WASHINGTON, D. C., Dec. 2.—(AP)—Postoffices at Louisville, Ga., and Tennville, Ga., each to cost $60,000, would be authorized in bills introduced today by Representative Vinson of Georgia.

SING SING CONVICT KILLED IN PRISON; FOUR INMATES HELD

OSSINING, N. Y., Dec. 2.—(AP)—Four inmates of Sing Sing prison were in solitary confinement today while prison authorities sought the slayer of a young convict who was stabbed to death as he stood in line with 1,729 of his fellows.

Rodin Kaminetshy, 17 years old, of Brooklyn, serving seven and one-half to fifteen years for robbery, fell with four stab wounds near his heart yesterday. The inmates were about to be marched into the auditorium to witness a performance of the annual Sing Sing play, "Good News."

A dozen guards ran to Kaminetsky when he fell. He died 15 minutes later without regaining consciousness. Prisoners who had been standing near him all professed to have seen nothing.

TECH VS. GEORGIA

Buy tickets now. Shortest line—quickest time. SEABOARD. WA. 5018.—(adv.)

A HART SCHAFFNER & MARX OVERCOAT

Will give you all there is in good looking, authentic style, tailoring and woolens that ignore careless handling and constant wear, prices that will let you consider a new suit, too—

The Runaround $30

Alaskan Fleeces $45

Four Winds $60

Genuine French Montagnacs—$100

ZACHRY

87 Peachtree St.

CHRISTMAS EXCURSION!
Big reduction in round trip fares to California from Chicago, St. Louis and Kansas City on sale December 16, 17, 18, 19, 26, 27, 28. Return limit January 12, 1930.

LOS ANGELES LIMITED

The train that brings California to you—Its luxurious equipment, perfect service and the delightful companionship of charming fellow travelers are but a foretaste of California's golden charm. As you step aboard your pleasure begins. No extra fare. 63 hours Chicago to Los Angeles.

Lv. Chicago 8:10 p. m.

These 7 Companion Trains from Chicago and St. Louis or Kansas City complete the widest range of California service ever offered.

From Chicago

Overland Limited. Extra fare. Lv. Chicago (C. & N. W. Terminal) 11:50 a. m.

San Francisco Limited. Lv. Chicago (C. & N. W. Terminal) 8:20 p. m.

Gold Coast Limited. Lv. Chicago (C. & N. W. Terminal) 2:30 p. m.

Pacific Limited. Lv. Chicago (C. M. St. P. & P. Union Station) 11:31 p. m.

Continental Limited. Lv. Chicago (C. & N. W. Terminal) 11:20 p. m.

From St. Louis or Kansas City

Pacific Coast Limited. Lv. St. Louis 2:00 p. m. Lv. Kansas City 10:00 p. m.

Denver Express. Lv. St. Louis 10:02 p. m. Lv. Kansas City 10:40 a. m.

PACIFIC NORTHWEST
Two fine trains daily from Chicago to Portland with thru sleepers to Tacoma, Seattle.
PORTLAND LIMITED—only solid thru train to Portland.
CONTINENTAL LIMITED with all classes of equipment.
From St. Louis or Kansas City
PACIFIC COAST LIMITED
Thru service daily to Portland.
COLORADO
From Chicago—Take "The Flower of Travel Comfort"—THE COLUMBINE, or COLORADO EXPRESS
another convenient daily train to Denver.
From St. Louis or Kansas City
ST. LOUIS-COLORADO LIMITED
PACIFIC COAST LIMITED
DENVER EXPRESS
For complete information ask
UNION PACIFIC SYSTEM
W. C. Elgin
1138 Healey Bldg., Atlanta, Ga.
Phone Walnut 3163

Arrange to see Death Valley returning from California. Enjoy its colorful grandeur by comfortable 3-day, all-expense rail-motor trip.

Ask about escorted all-expense California-Hawaii tours.

Frequent sailings from Pacific Coast ports to Hawaii and the Orient. 333X-1

UNION PACIFIC
The Overland Route

Santa Claus says
THAT EVERY BOY WANTS
One of These Dandy Coaster Wagons

FREE

Secure Only Three New Subscribers to the DAILY and SUNDAY CONSTITUTION

Boys, it isn't the ordinary kind of a wagon—it's a dandy—made in a way that'll win your heart the minute you lay eyes on it. The boys who have already earned it say it's a "wow"—worth twice as much as the time it took them to get it.

You can earn it just as easy as the other fellow, but why wait? Now is the time to start if you intend getting "the jump" on the other fellows in your neighborhood.

Every one of you who wants—no matter whether you've got a cent in your pocket or not—can easily get this wagon.

It will be easy for you to secure the three subscribers. Ask your friends to help you. Probably the very ones that you least expected will be willing to subscribe. Just 3 new subscriptions—that's all there is to it. Money is not necessary.

COASTER WAGON REGISTRATION COUPON

To be filled in by boys who desire the coaster wagon and brought or mailed to:

The Atlanta Constitution,
Forsyth and Alabama Sts.,
Atlanta, Ga.

Date.....

Please enroll my name for a free wagon offered by the daily and Sunday Constitution, and send me by return mail full particulars how to secure same.

Name .....

Street Address .....

City .....

Phone No. ..... State.....

NOTE: In Atlanta and suburbs where this coaster wagon is delivered to the winner at The Constitution office, only three new six-months subscriptions will be required. Outside of the city of Atlanta and suburbs the delivery will be made by express, charges collect, for only three subscriptions. Should four acceptable subscriptions, however, be secured, the coaster wagon will be sent express prepaid.

Bring or Mail The Above Registration Coupon TODAY!

Immediately you will be supplied with all the necessary information and plans that will be helpful to you in securing the wagon.

Girls, You, Too, Can Win This Darling Baby Doll—"TICKLETOES"

Given Absolutely FREE

"Tickletoes" is the one and only doll in America that can do all the wonderful things that make her truly "almost human." She is the cutest and happiest doll you ever saw, dressed elegantly in pink organdy with real stockings, cute little moccasins, rubber panties and a darling cap with lace and ribbons on it. Her legs and arms are of rubber and her soft little toes and fingers are just like a real live baby's. She is unbreakable and has three different voices.

She is 21 inches tall—just about as long as a page in this paper. Measure it yourself and then you'll know exactly how big she really is.

MAIL THE COUPON NOW

NOTE: Only two new six-months subscriptions will be required in the city of Atlanta and near-by suburbs when the doll is delivered to the winner at the office of The Constitution. Those living outside of Atlanta and suburbs, where the doll has to be sent by parcel post or express, on account of extra expense for packing, shipping and carrying charges, three subscriptions will be required.

DOLL REGISTRATION COUPON

Fill out below and bring or mail at once to:

The Atlanta Constitution,
Forsyth and Alabama Sts.,
Atlanta, Ga.

Date.....

Please enroll my name for one of the free dolls offered by The Atlanta Constitution, and send me at once full particulars of how to earn same.

Name .....

Street Address ..... State.....

City .....

Phone No. .....

Read the Exact Specifications of This Marvelous Wagon

The coaster wagon is The Constitution Greyhound and if you could buy it at the store it would cost from $10 to $12. It is made sturdy and durable after these specifications.

BODY: Size 16x36 in., depth 4 in., and thoroughly bolted together by continuous bolt both front and rear, which insures an indestructible body.

GEAR: Heavy channel construction with 5-in. fifth wheel placed midway between body and axle.

WHEELS: 10-in., roller-bearing special balloon type, enameled gray with red center and black stripe. Wheels have screw on hub caps which will not jar loose, but may be taken off and put on at will.

MEETING TO DISCUSS COLLEGE LOAN FUNDS

Representatives of Various Organizations To Gather at Luncheon Wednesday.

Representatives of the various trusts and funds which help deserving boys and girls through college by making them loans have been invited to a luncheon conference to be given by Cator Woolford at the Atlanta Athletic Club at 12:30 o'clock Wednesday afternoon. The work the various funds are doing and the results achieved will be discussed, and it is expected that each organization will profit by the experience of others. A number of college officials also have been invited to the luncheon.

Hundreds of young men and women in Georgia have been enabled to finish their college courses through loans made by these funds, to be repaid from earnings after graduation, and the experiences in most of the loans has been excellent, the amounts being paid in installments as rapidly as it was possible for the student to meet his obligations.

Under the plan followed by most of the trusts the funds are "revolving" so that as fast as loans are repaid the money is set to work with other students. The work is thus perpetual.

Outstanding in the student loan work is the educational fund of the Rotary Club of Atlanta, of which Kendall Weisiger is chairman. Its recent report showed that in eight years 383 students had been helped, of which 254 had graduated. Of these, 160 students had fully repaid their loans, while others are being paid off. The fund has increased from its original $770 to $37,533.

Invitations to the luncheon have been sent to representatives of the following student educational loan funds: Atlanta Foundation, W. T. Perkerson; Tucker Foundation, Horton brothers; Lewis H. Beck Fund, Miss Elizabeth Gregg; Rotary Educational Foundation, Kendall Weisiger; Jewish Educational Alliance, Leo S. Baxter; Council of Jewish Woman, Mrs. Arthur Shulafer; Commercial High School Alumni Association, W. C. Lowe; Knights Templar Loan Fund, Thomas C. Law; Girls' High School Alumnae Association, Miss Jessie Muse; Georgia Federation of Women's Clubs, Mr. and Mrs. Davis Woodward.

Individuals invited include Lee Ashcraft, Dr. M. L. Brittain, president Georgia School of Technology; Dr. J. R. McCain, president Agnes Scott college; Dr. Harvey W. Cox and Dean Comer Woodward, Emory University; Chancellor Charles M. Snelling, University of Georgia; Dr. Thornwell Jacobs, Oglethorpe University; Mrs. J. K. Ottley, Mrs. E. K. Large, W. Henry Smith, George H. Phillips, Dr. Willis A. Sutton, Mrs. W. F. Askew and Miss Irene Caldwell.

BANDIT CONFESSES WRECKING TRAIN IN CALIFORNIA

PAWNEE, Okla., Dec. 2.—(AP)—Tom Vernon, former rodeo rider, arrested here last night in connection with a train robbery in California, and another later in Wyoming, tonight confessed to the wrecking and robbery of a train in California, Allen N. Jones, Pawnee county sheriff, said.

Vernon, Sheriff Jones said, denied any part in the holdup a week ago today near Cheyenne, Wyo., however, and said he would fight extradition to Wyoming on that charge. He told the sheriff he was willing to go to California to face a charge of robbing a train near Saugus, Cal., November 10, and would not oppose extradition to that state.

In his confession Vernon told the sheriff he robbed the train because he was out of work and needed money. He had been promised a job by the railroad company, he said, and "had been disappointed."

Playing a lone hand, Vernon said he wrecked and robbed the train and made his escape without aid.

TWO FLORIDA BANKS, CLOSED FOR MONTHS, PAY DEPOSITORS

JACKSONVILLE, Fla., Dec. 2.—(AP)—Money flowed through the teller windows of the Peoples bank here for the first time since the institution closed during the summer, long lines of depositors receiving a 20 per cent divident in time for Christmas needs.

Joseph R. Dunn, receiver of the bank, said that 1,744 claims already had been approved and passed by the state banking department. It was to these the money went today, but others will receive a like dividend as soon as their claims are filed. Over $600,000 in deposits is concerned.

DELAND, Fla., Dec. 2.—(AP)—Dividend checks amounting to approximately $150,000 will be ready tomorrow for distribution for the depositors of the closed First National bank, M. G. McNair, federal receiver, announced today.

The dividend is 10 per cent and is the first to be paid since the bank closed July 11, last.

FINAL VICTIM OF TRAIN WRECK IS IDENTIFIED

NORFOLK, Va., Dec. 2.—(AP)—William G. Casebeer, traveling machinist of Cincinnati and Philadelphia, was positively identified this afternoon as one of the nine persons killed in the wreck of the Pennsylvania railroad excursion train near Onley, Va., yesterday morning. His was the last of the unidentified white bodies.

Planning to begin work in Norfolk this morning, Casebeer was making a week-end trip to Philadelphia in order to see his mother who he said was seriously ill there.

The identification was effected through the efforts of J. H. Walters, adjutant of American Legion post here, by means of a Masonic emblem bearing the initials "W. C.," the letters "W. G. C.," tattooed on his arm, and papers in his pockets.

Walters recognized the marks from the description published in a local newspaper this morning and later announced that the identificaton was made positive by papers found in the dead man's pockets.

Mrs. Casebeer was notified at her home, 225 Sturgis avenue, Cincinnati.

SUIT TO CANCEL THREE OIL LEASES STARTS ON COAST

LOS ANGELES, Dec. 2.—(AP)—Suit by the United States government to cancel three oil leases covering 660 acres in Kern county held by the Pan-American Petroleum Company and valued at $15,000,000 began in federal court here today before Judge Frank H. Norcross, of Nevada.

At the opening the court asked Atlee A. Pomerene, chief of government counsel and former United States senator from Ohio, to make a complete outline of the case, which is one more move to clean up the oil lease scandals of the Harding administration.

Neither of the principals or Albert B. Fall, former secretary of the interior, under whose authorization the leases were granted, was in court for the opening session. However, Doheny was represented by two attorneys, Norman S. Sperry and Frank J. Hogan.

Trial of the suit is expected to require about two weeks.

The government charges the three leases were obtained through fraud, and seeks, in addition to cancellation, an accounting for profits gained from the lands by the Pan-American company since the leases were granted.

VICTIMS IDENTIFY FOUR SUSPECTS IN GEM ROBBERY

BUFFALO, N. Y., Dec. 2.—(AP)—Identified positively by victims of the robbery at the home of John L. Carson, November 14, in which $250,000 in gems were taken from guests, four suspects were lodged in jail this afternoon after pleading not guilty to a charge of first degree robbery before County Judge F. B. Thorne.

They will be placed on trial probably within the next two weeks. A confession, involving the suspects, who are Harry Radcliffe, alias Clinton "Red" Duke, accused leader of the gang; William Cynor, alias Bill Seiner; Edward Przyo and Theodore Rogacki, was said to have been made by Wellington Thayler, Michigan avenue garage proprietor.

ALABAMA SOLON WINS SUIT FOR WIFE'S DEBT

Justice Rules Husbands Who Provide Not Liable for Extravagances.

WASHINGTON, Dec. 2.—(United News.)—Husbands with extravagant wives won a victory today in District of Columbia court of appeals.

Justice Charles H. Robb handed down a decision in a case involving a congressman, Representative George Huddleston, democrat, Alabama, holding that a husband is not liable for debts of his wife, charged to his credit, if he provides her with ample funds to pay cash for necessary clothing.

The judge exonerated Huddleston of a debt of $245 owed to the Saks Fur Sompany, which was the balance on a purchase by his wife of a fur coat and a fox scarf totaling $253. She paid eight dollars cash.

The congressman claimed he gave his wife $75 a month in cash for her expenses and had forbidden her to pledge his credit. Huddleston won a judgment in the municipal court, from which appeal was taken to the court of appeals.

Judge Robb delved back into numerous English and American cases in reaching his decision that when a husband once has performed his duty to provide for his wife, he can not be compelled by a court to do it again.

This rule, he said, is "just and salutary."

"Its tendency will be to check extravagance (one of the most pronounced of modern evils), and at the same time protect thousands who, in good faith, have made such provisions for their wives as their means and station in life warranted, from debts thoughtlessly and needlessly contracted often beyond the capacity of the husband to pay.

"Moreover, it does not require the discernment of a Solomon to appreciate that the unauthorized purchase of goods by a wife, whose husband has adequately provided for her, inevitably will have a tendency to disturb and possibly disrput their conjugal relations."

FARM PRICE LEVEL 4 POINTS LOWER THAN LAST MONTH

WASHINGTON, Dec. 2.—(AP)—The general level of farm prices on November 15 was four points lower than the general level on October 15 but two points higher than on November 15, 1928.

The department of agriculture announced today that the decline from October 15 to November 15 was the result of a general and widespread downward price movement of most farm products. The principal exceptions to the downward movement were advances in the farm price of eggs and a slight upward tendency shown by hay prices.

Grains were down 10 points; fruits and vegetables down 9 points; cotton and cottonseed down 9 points, and meat animals down 7 points. Prices of poultry products advanced 19 points and dairy products were up 1 point above the October 15 level.

BUSINESS CLUB MEET

S. M. Gamble in Charge of Program Today.

S. M. Gamble is in charge of the program of the American Business Club at its weekly meeting to be held at the Henry Grady hotel at 1 o'clock this afternoon. The board of governors met Monday night, and a report upon this meeting will be heard today in addition to the planned program.

Best Purgative for Colds

Calotabs

PRICE 35 CENTS

Relieves the congestion, reduces complications, hastens recovery.

CHICHESTERS PILLS

THE DIAMOND BRAND. Ladies! Ask your Druggist for Chi-ches-ters Diamond Brand Pills in Red and Gold metallic boxes, sealed with Blue Ribbon. Take no other. Buy of your Druggist. Ask for CHI-CHES-TER S DIAMOND BRAND PILLS, for 40 years known as Best, Safest, Reliable. Buy Now! SOLD BY DRUGGISTS EVERYWHERE

Gall Stone Colic

Don't operate. You make a bad condition worse. Treat the cause in a sensible, painless, inexpensive way at home. Write Home Drug Co., 810-12 Masonic Temple, Minneapolis, Minn., for a recognized practicing specialist's prescription on liver and gall bladder troubles, for literature and treatment which has been giving gratifying results for 28 years. Sold under Money-Back Guarantee. Clip this out NOW.—(adv.)

To relieve itching, bleeding, blind, or protruding piles, use PAZO. Money back guarantee. Handy tube with pile pipe, 75c; tin box, 60c.

PILES

PAZO OINTMENT

IF YOU HAD A NECK AS LONG AS THIS FELLOW AND HAD SORE THROAT ALL THE WAY DOWN

TONSILINE

SHOULD QUICKLY RELIEVE IT

35c and 60c. Hospital Size $1.00

ALL DRUGGISTS

when You catch Cold

When you feel achy and sore all over take Grove's Laxative BROMO QUININE. Taken by more people than any other cold remedy.

30c at all druggists.

Grove's Laxative BROMO QUININE Tablets

Successful Since 1889

You Meet Septics in the movies!

There is a certain fastidiousness which habits of cleanliness cannot achieve alone. The person you sometimes suspect of carelessness may have bathed within the hour.

If you are a *septic*, soap and water will not solve the difficulty. Nor will any refreshant neutralize unpleasant vaporings of the body, or the breath for any length of time.

Nobody is septic by nature. It is a condition anyone can correct. Just a few days are sufficient to take the taint out of perspiration, and render one's breath as pure as can be; and this perfect personal cleanliness made permanent. Ask any doctor — or nurse — about *Stuart's Calcium Wafers.*

You may not know whether you are a septic. Try Stuart's Calcium Wafers, and see! If there is any stagnant matter in the system, everything will speedily be sweet and clean. Your skin will be less acrid; color improved; this colonic correction even brightens eyes and whitens teeth! And you will *never* need another harsh cathartic from the time you have learned to prevent even semi-constipation by just occasionally taking a tiny calcium wafer.

MAKE THIS TEST

A five day test will prove to you very conclusively the system's need for Stuart's Calcium Wafers, and the decided benefit from these little wafers. Your druggist has them—the test size for pocket is 10c. Or the family size, 60c.

STUART'S CALCIUM WAFERS

Majestic RADIO

The Majestic Radio is a musical instrument. It will pay you to purchase it at this Music Store—where high standards of tone have prevailed for 50 years.

Terms as low as $2.50 per week!

at CABLE'S

Cable Building

84 Broad St., N. W. WAl. 1041

Majestic

You Cannot Buy a Better Radio at Any Price

Model 91 $145 Complete and Installed

Model 92 $175 Complete and Installed

Radio-Phonograph Combination $265

Expert Service—Convenient Terms

J. M. HIGH CO.

47 Years a "Modern" Store

Radio Department—First Floor

An Ideal Christmas Gift for the Whole Family

Small Cash Payment—Easy Monthly Terms

PHILLIPS & CREW

235 Peachtree St. WA. 8061

An Open Letter to all who receive Christmas Savings Fund Checks

Today—or tomorrow at the latest—a real thrill is coming your way. If you are one of the thousands who have been putting aside weekly savings into a Christmas Savings Fund, you will receive a check for a lump sum of sufficient size to help Santa Claus bring Christmas cheer to your home.

We congratulate you on the thought that prompted you to start last year to "Save for Next Christmas." The check which you will receive today or tomorrow from some bank will bring you happiness.

You deserve it.

No doubt, there was many a time when even though the amount was small that you had to put away, you had a hard time meeting the issue.

But you did it. You showed that small obstacles meant nothing to you—that you could override them. You sowed seeds early in the year—you cultivated the ground throughout the year—and now you are reaping the harvest by receiving a nice Christmas Savings Check.

The next big question is—"What are you going to do with your Christmas money?" You used good judgment in saving it. May we suggest to you that you use just as good judgment in spending it. Of course, it is your money—yours to do with as you like—but would it not be wonderful if you could buy with it (or part of it) a gift that would bring pleasure, not only to yourself, but to all of your family—a gift that would last, not only during the Christmas Season, but for many years to come—a gift that would never grow tiresome nor old? That gift is a Majestic Radio whose *colorful tone,* whose unlimited powers to bring in any sort of program that fits your mood, will thrill you and others at Christmas and throughout long winter nights to come. In fact, winter and summer, it would be a continuous source of pleasure, offering an endless variety of entertainment and instruction.

Near you there is a Majestic dealer who will send you one of these Mighty Monarchs of the Air for a free home demonstration—who will guarantee to deliver a Majestic to you Christmas Eve or Christmas morning as a happy gift that you can always be proud of.

And please remember that a very small down payment is all that is needed to put this wonderful gift in your home.

GRIGSBY-GRUNOW COMPANY, CHICAGO, U. S. A.

World's Largest Manufacturers of Complete Radio Receivers

CAPITAL ELECTRIC CO.

Distributor

7 AUBURN AVE., ATLANTA, GA.

Majestic RADIO

Licensed under patents and applications of R. C. A. and R. F. L., also by Lektiphone, Lowell & Dunmore and Hogan License Associates.

MIGHTY MONARCH OF THE AIR

RADIO-ING THE AIR-WAVES

WSB PROGRAMS FOR TUESDAY

7:00 A. M.—Setting-up exercises, sponsored by the Atlanta Y. M. C. A.
7:30 A. M.—Cheerio program, N. B. C. network feature.
9:45 A. M.—Betty Crocker Home Service program.
10:00 A. M.—Correct time, opening markets and weather forecast.
10:15 A. M.—Radio Household Institute, N. B. C. network feature.
10:30 A. M.—Pictorial Review, N. B. C. network feature.
11:00 A. M.—Eighty-one Theater program.
11:30 A. M.—The Jenkins Family in gospel songs.
11:55 A. M.—Markets and weather forecast.
Noon—National Farm and Home hour, N. B. C. network feature.
12:30 P. M.—Georgia State College of Agriculture and University of Georgia.
2:00 P. M.—Brunswick Panatrope program of new records.
2:30 P. M.—Correct time, market quotations, weather forecast and news.
3:30 P. M.—Auction Bridge, N. B. C. network feature.
5:00 P. M.—Nell Weldon and his orchestra.
5:30 P. M.—U. S. Department of Commerce message by Harry O. Mitchell.
5:50 P. M.—Georgia State Board of Health message.
6:00 P. M.—Rudy Brown and his orchestra from the Ansley Rathskeller.
6:15 P. M.—National Safety Council program, N. B. C. network feature.
6:30 P. M.—Rhythm Kings Orchestra.
7:00 P. M.—Pure Oil program, featuring the Goldman Band, N. B. C. network feature.
7:30 P. M.—"Around the world with Libby," N. B. C. network feature.
8:00 P. M.—"Eveready Hour," N. B. C. network feature.
9:00 P. M.—Clicquot Club Eskimos, N. B. C. network feature.
9:30 P. M.—Radio Keith Orpheum hour, N. B. C. network feature.
10:45 P. M.—Concert.

BY THE DIAL TWISTER.

Three negro spirituals, three secular songs of the dark race and an old favorite melody of the southland are sung by Marian Anderson, gifted young colored contralto, on the special "Virginia" program which the "Around the World With Libby" concert ensemble is to present from 7:30 until 8 o'clock this evening over WSB and a coast-to-coast network of the N.B.C. system.

Miss Anderson sings "Wid de Moon, Moon, Moon," "Down in Lover's Lane," and "Lindy Lou." For her second group she presents three negro spirituals, all arranged from the religious music of their race by Henry Thacker Burleigh. These songs are the familiar "Deep River," the fantastic "Peter Go Ring-a-Dem Bells," and the lively "My Lord What a Mornin,." Miss Anderson concludes the program, singing the old favorite by Stephen Foster, "Carry Me Back to Old Virginny."

The complete program is as follows:
Theme music: "Carry Me Back to Old Virginny."
1. Virginia Reel ..... Eland
Libby Concert Orchestra
2. Three secular negro songs
(a) Wid de Moon, Moon, Moon ..... Cook
(b) Down in Lover's Lane ..... Cook
(c) Lindy Lou ..... Strickland
Marian Anderson, Contralto
3. American Humoresque ..... Gilbert
4. Turkey in the Straw ..... Guian
Libby Concert Orchestra
5. Three negro spirituals
(a) Deep River ..... Arranged by Burleigh
(b) O Peter Go Ring-a Dem Bells ..... Arranged by Burleigh
(c) My Lord What a Mornin' ..... Arranged by Burleigh
Marian Anderson, Contralto
6. Banjo Picker ..... Powell
Libby Concert Orchestra
7. Carry Me Back to Old Virginny .. Foster
Marian Anderson, Contralto

* * * *

The second appearance of John Boles, the famous screen and stage star, on the air will occur during the Old Gold-Paul Whitman broadcast over the nation-wide network of the Columbia Broadcasting system, coming from station KHJ, in Los Angeles, tonight at 8 o'clock.

Mr. Boles will sing two numbers and with him will appear Jack Eagan, star of "Broadway Scandals"—now being released. Typical Old Gold dance numbers, featuring the King of Jazz and his vocalists, Mildred Bailey, Bing Crosby, Jack Fulton and the Rhythm Boys, will round out the program.

The hour in full follows:
1. Zenky
From Now On
2. I Think You'll Like It
I'm Doing What I'm Doing For Love
Somebody Like You
3. Dream Love—Waltz
4. Sunnyside Up
Would I Love To Love You ..... Egan
Painting the Clouds With Sunshine
5. Spanish Doll
Memories of Just One Sweet Kiss
6. Nobody Knows You Like I Do
Gay Love
A Little Kiss Each Morning
7. Lady Luck
I'm In Love With You
8. My Fate is in Your Hands
Love Your Spell is Everywhere
Here Comes the Showboat
Oh, La La

* * * *

Ernest Hutcheson, famous pianist, will be the guest artist of the Eveready Hour this evening over WSB and a national hookup of the N.B.C. system for the program of the great American virtuoso and broadcasting will begin at 8 o'clock.

Beethoven's famous "Battle Symphony," played by the Eveready Hour orchestra, under the direction of Nathaniel Shilkret, will be the first number of the program.

The famous pianist will then play the first movement of Schumann's A Minor concerto, Chopin's famous little "Minute Waltz," which takes exactly one minute to play, will be Hutchson's second number, followed by the Polonaise in A Major which reveals the sterner Chopin.

Mr. Hutcheson also will play his favorite encore piece, the "Butterfly Etude," so called because it suggests the light and rapidly beating rhythm of a butterfly's wings. This, with the Nocturne in E Flat, also by Chopin, will conclude the Hutcheson performance.

Inga Hill, the contralto, whose debut over the Eveready Hour November 19 was a radio triumph, will sing on the Hutcheson program the Grief Etude from Chauve Souris accompanied by the Eveready Hour orchestra. The program will conclude with Massenet's orchestral suite "Le Cid" and the Strauss Blue Danube waltz.

* * * *

The Irish composer, William Wallace, who lived a roving and romantic life, is the composer of "Maritana," excerpts from which Edwin Franko Goldman and the Pure Oil band will broadcast through WSB and the N.B.C. system this evening at 7 o'clock.

Wallace conducted an orchestra in Dublin when he was still a lad in knee breeches. After securing a musical education in Ireland he roamed all over the world and returned to England in 1845, where he composed "Maritana," the tale of a king's love for a gypsy girl of Madrid.

The detailed program follows:
Chinese March ..... Lincke
Medley of Southern Songs ..... Lampe
Humoresque ..... Dvorak
The Bride Elect (march) ..... Sousa
Excerpts from 'Maritana' ..... Wallace
Minuet ..... Paderewski
The Whistling Farmer Boy ..... Fillmore
The Pioneer (march) ..... Goldman

Today's Feature Programs

By The Associated Press.

Programs in Central Standard time. All time is P. M. unless otherwise indicated. Wavelengths on left of call letters, kilocycles on right.

454.3—WEAF New York—660 (N. B. C. Chain)
6:00—Utica Jubilee Singers—Also WSAI WHAS WSM WMC WOAI KOA KSL
6:15—Universal Safety Series (15m.)—Also WSAI WDAF WLS WSM WKY KTHS WOAI KOA WOW WEBC KVOO WMC WSMB WSB WHAS
7:00—Songs of the Season, Women's Octet—Also WGY WWJ WSAI KSD
7:30—Popular Half Hour—Also WSAI KSD WLS WHO WOW WDAF WWJ
8:00—Feature and Orch.—WGY WTAM WWJ WGN KSD WHO WDAF KSTP WEBC WHAS WSM WMC WSB KVOO WOAI
9:00—Eskimos—Also WGY WWJ WSAI WOW KYW KSD WHO WDAF KSTP WHAS WSM WMC WSB WOAI WTMJ KPRC WKY WEBC WFAA
9:30—Radio Vaudeville, Stars of the Stage—Also WGY WWJ WSAI KSD WHO WOW WDAF WTMJ KSTP WEBC WJAX WIOD WHAS WSM WMC WSB WAPI WFAA KPRC WOAI WKY KTHS WIBO WTAM
10:30—Phil Spitalny—Also WWJ KSD WOW; Kemp Orch.—WEAF (1½ hrs.)

348.6—WABC New York—860 (C. B. S. Chain)
6:00—Hour from Niagara Falls—Also WGHP WMAQ
7:00—Plantation, Vocal and Orchestra—Also WGHP KMBC KOIL WCCO
7:30—Romances—Also WADC WOWO KMOX KOIL WHK KMBC WGHP
8:00—Paul Whiteman's Band in Dance Music—Also WADC WGHP WBBM WOWO KMOX KMBC KOIL WSPD WHK WCCO KLRA WLAC WDOD WBRC WREC KFJF KTSA WISN WDSU WFBM KRLD WIBW KSCJ
9:00—Mendoza Orch.—Also WKRC WGHP WBBM WOWO KMOX KMBC KOIL WSPD WFBM KLRA KFJF KRLD KTSA WISN WIBW
9:30—Marjorie Oelrich's Tells a Story—Also WKRC WFBM WGHP WOWO WSPD WIBW WREC WISN WADC WHK WDOD WLAC WBRC KOIL
10:00—Will Osborne's Orchestra—Also WKRC WGHP WOWO WSPD WIBW WREC WISN WDOD WBBM WBRC WCCO KOIL KFH KMBC
11:00—Roy Ingraham's Orch.—Also WKRC WFBM WGHP WOWO WSPD WIBW WREC WISN WDOD WBBM WBRC WCCO KOIL KFH KMBC

394.5—WJZ New York—760 (N. B. C. Chain)
7:00—Edwin Franko Goldman Band—Also WJR KYW KWK WREN KSTP WTMJ WEBC WHAS WMC WJAX WSM WSB WCKY KFAB
7:30—Around the World, Vocal and Pasternack Orchestra—Also KDKA WJR WLW KWK KYW WREN WHAS WSM WMC WSB WSMB KECA
8:00—Musical Melodrama—Also KDKA KYW KWK WREN WJR WLW
8:30—Minstrel—Also KDKA KYW KWK WREN WJR WTMJ WCKY
9:00—Novelty Orchestra—Also KDKA KWK WREN WGN WJR
9:30—Stars of Melody, Vocal and Orchestra—Also KDKA WJR KWK
10:00—Slumber Music Hour, String Ensemble—Also KDKA WREN WLW
10:30—Amos 'n' Andy—Only to WMAQ KYW KWK WDAF WREN WTMJ KSTP WEBC KVOO WKY KPRC WOAI

CENTRAL CLEAR CHANNEL STATIONS

293.9—KYW Chicago—1020
5:30—Uncle Bob (Walter Wilson)
6:00—Party; Orchestra; Lads
7:00—N. B. C. and Dance (3 hrs.)
10:00—Dance; News; WJZ
10:45—Dance Variety (3½ hrs.)

344.6—WENR Chicago—870
9:00—Home Circle Concert
10:00—Music Parade; Grab Bag
11:30—Mike and Herman; Gossip
12:00—WBCX Air Vaudeville (2 hrs.)

416.4—WGN-WLIB Chicago—720
6:00—Quin; Music; Comedians
7:00—Floorwalker & Dance
8:00—WEAF & WJZ (1½ hr.)
9:30—Jim and Joe
10:00—News; Feature; Dance (2½ hrs.)

344.6—WLS Chicago—870
6:30—Boys & Girls Club Banquet
7:30—Same as WEAF (30 min.)
8:00—Plantation Singers; Feature

447.5—WMAQ Chicago—670
6:00—Hour from WABC
7:00—Lecture; Howard O'Brien
7:30—Spanish and Japanese Music
8:00—Bits of Local History
8:30—Musical Programs
9:30—Three Doctors: Dan & Sylvia
10:15—Orchestra; Amos; DX Club
11:00—Dance Music (3 hrs.)

428.3—WLW Cincinnati—700
6:30—The Sohians; Bubble Blowers
7:30—Hour from WJZ
8:30—Feature; Band
10:00—Chime Reveries
11:00—Dance & Variety (1½ hrs.)

280.2—WTAM Cleveland—1070.
6:00—Jolly Jester; Dance Band
7:00—Ed McConnell; Feature
8:00—Hour from WEAF
9:00—Musical Programs
9:30—Hour from WEAF
10:30—Dance & Melodies (1½ hrs.)

299.8—WHO Des Moines—1000
6:00—Decker's Iowans; Radioet
7:00—Studio & WEAF (3½ hrs.)
10:30—Classical Program

398.8—WCX-WJR Detroit—750
6:00—Amos; Feature; Orch.
7:00—WJZ (1 hr.); Cigar Girls
8:30—WJZ (1½ hrs.); In Shadowland
10:30—Orch.; Organ; Orch. (1½ hrs.)

258.5—WOWO Ft. Wayne—1160
6:00—To be announced; Feature
7:00—Financiers; Quartet
7:30—WABC Programs (2½ hrs.)

370.2—WCCO Minneapolis-St. Paul—810
6:00—Farm Plan; Piano: Musicians
7:00—WABC (30 min.); Orchestra
8:00—WABC (1 hr.)
9:00—Bridge Game
9:30—Aristocrats; Politicians
10:15—WABC (45 min.); Old Settlers

275.1—KMOX St. Louis—1090
6:00—At Twilight; Howard Melaney
7:00—Do Re Mi Quartet
7:30—WABC Programs
10:00—Willie & Lillie; Sports; Vocal
10:30—Dance Music (1½ hrs.)

SOUTHERN CLEAR CHANNEL STATIONS

263—WAPI Birmingham—1140
9:00—Study (30 min.); WEAF (1 hr.)
10:30—WAPI Family Party

374.8—WFAA Dallas—800
9:00—Same as WEAF (1½ hrs.)
10:30—Vocal Program
11:00—Hotel Orchestra (1 hr.)

374.8—WBAP Fort Worth—800
6:30—Barn Dance; Pie Makers
7:30—Radioet & Features (1½ hrs.)

288.3—KTHS Hot Springs—1040
6:00—Orchestra (15 m.); WEAF (15 m.)
7:00—Barn Dance Hour
9:30—Same as WEAF (1 hr.)
10:30—Dance Music (30 min.)

365.6—WHAS Louisville—820
6:00—WEAF (30 min.); Orchestra
7:00—WEAF & WJZ (3½ hrs.)
10:30—Reporters; Homing Program

461.3—WSM Nashville—650
6:00—WEAF (30 min.); Orchestra
7:00—WEAF & WJZ (3½ hrs.)
10:30—Golden Echo Quartet
11:10—Dance Music (until 12)

WESTERN CHAIN STATIONS

Pacific Standard Time (Two Hours Earlier Than Central)

Far West N. B. C. Chain
5:30—Around the World (WJZ)—KOA KSL KPO KGO KGW KOMO KHQ
6:00—Feature (WEAF)—KOA KSL KGO KFI KGW KOMO KHQ
7:00—Eskimos (WEAF)—KOA KSL KGO KFI KGW KOMO KHQ
7:30—Vaudeville (WEAF)—KOA KSL KGO KGW KFI KOMO KHQ
8:30—Amos 'n' Andy—KOA KSL KGO KFI KGW KOMO KHQ
9:00—The Parker Family—KGO KHQ KOMO KGW KPO KFI
9:30—Olympians—KGO; 9:30—Review—KGO KHQ KFI
11:00—Hour by Musical Musketeers—KGO KHQ KOMO KPO

Far West C. B. S. Chain (WABC Key Station)
6:00—Paul Whiteman Hour—KLZ KDYL KFRC KHJ KOIN KVI KFPY
7:30—Marjorie Oelrichs Tells a Story—KLZ KFPY
8:00—Will Osborn and Hotel Orchestra—KLZ KDYL KFPY KVI (1 hr.)

GEORGIA LEGION ENTERS CONTESTS WITH TWO STATES

Challenges to membership contests between the Georgia and Florida, and the Georgia and Tennessee departments of the American Legion, were given and accepted at the recent conference of departmental commanders and adjutants held in Indianapolis, Indina.

Department Adjutant James K. Fisk, of California, started the challenges by inviting Massachusetts and Ohio to a membership contest. They were accepted. Department Adjutant Guy H. May, of Tennessee, said that if any department in the south had proved itself worthy of a challenge from Tennessee he would be glad to enter a contest with them. Georgia and North Carolina accepted the challenge immediately.

Later Florida and Georgia departments challenged each other, and now this state has two opponents in membership drives. The various departments, their standings, and the percentage of its 1930 quota which has been attained, according to the last report, made public November 19, shows Georgia to be in nineteenth place in the legion race for membership which is to help disabled veterans. Her opponents, Florida and Tennessee, are rated thirty-first and thirteenth, respectively.

COUNCIL ORDERS PURCHASE OF AUTO AND TWO TRUCKS

Among new equipment authorized at council's session Monday afternoon was a truck for Battle Hill sanitarium, a truck for the parks department and an automobile for the construction department.

MEETING POSTPONED

Scottish Rite To Hold Convocation January 20-24.

The fortieth semi-annual convocation of the Scottish Rite Masons of the Valley of Atlanta has been postponed from December until January 20-24, inclusive, it was announced today by E. P. King, general secretary. Postponement was made necessary by alterations to the Scottish Rite headquarters.

WHITE FELICITATED

Council Passes Resolution on Daughter's Birth.

Little Dorothy Lenora White, infant daughter of Councilman John A. White, of the fourth ward, who was born Monday at St. Joseph's infirmary, Monday afternoon was extended the fecilitations of Mr. White's collegues in council.

A paper wishing her a long life of usefulness and congratulating Mr. and Mrs. White was passed by unanimous vote.

Both the mother and the baby were reported doing nicely at the hospital.

Councilman White, who is the veteran chairman of the parks commission of city council, immediately began mapping an improvement program, inspired by the infant daughter.

CO-OPERATION OF 122D FOR CUBAN VISIT URGED

Col. O'Keeffe Tells Officers He Expects Regiment To Be "On Its Mettle."

Civic pride and the co-operative spirit between national guardsmen and civic duties were emphasized Monday night to more than 500 members of the 122d infantry by Colonel Gerald P. O'Keeffe, commanding officer.

The visit Wednesday of the Cuban good-will party was the reason for the talk by the colonel at the officers' meeting, which just preceded the weekly drill of "Atlanta's Own" regiment.

The local regiment will have a prominent part in the parade which will feature the opening day's program which has been arranged for the visitors. Captain L. O. Moseley, of the regiment, has been designated by Colonel O'Keeffe to act as adjutant for Marshal Henderson Hallman and will join the group of Atlantans who will meet the Cubans and board their special train at Macon at noon Wednesday.

Colonel O'Keeffe's emphasis upon the duties of national guardsmen in "tranquil times and for civic purposes just as much as in times of war" was relayed to companies by officers at the meeting and the commanding officer stated that he expected his regiment to be "on its mettle" for the affair.

The regular semi-monthly school for officers conducted by Captain R. P. Gibson, instructor, was held and embraced various phases of operations of troops in war times. Captain Gibson, although only a short time ago assigned by the war department for this duty with Georgia guardsmen, is instituting intensive schooling systems and his work with the regiment has attracted much interest.

The weekly luncheon of officers of the regiment will be held at noon Wednesday in the pine room of the Ansley hotel.

Mary McCormic, Opera Star, Gives Concert Tonight

Mary McCormic, famous grand opera star, will be heard in concert here at 8:30 o'clock tonight, at the Wesley Memorial auditorum, where she will appear under the sponsorship of the Atlanta Music Club.

The noted soprano is to make her forthcoming American tour a brief bne, as she is scheduled to fill engagements in all of the leading opera houses in Europe during the present season. At present she is making a concert tour of the United States, eastern coast, and January of 1930 will find her again in Monte Carlo for the remainder of the season.

She sailed on the Berengaria on September 29 and has been in America for two months. Atlanta is one of a few large cities which has been included upon her hasty itinerary. In addition to being at the Monte Carlo opera, she will again be heard at the Paris Opera Comique when she returns to Europe. She is a great favorite in the French capital and consistently holds the fickle audiences of Paris.

Mary McCormic is an American girl who began upon her career as a singer when with church choirs as a girl. With her goal of becoming a lyric soprano in mind, she attended Northwestern University, where she first took vocal lessons. In 1921 she made her debut as Micaela in the Chicago Opera Company's production of "Carmen."

For three years she continued as a member of that organization, playing the roles of Micaela, Mimi and Musetta. She created the soprano role in Steran's "Snow Bird."

Between these seasons, she went abroad to sing and her success was thenceforth assured. In Italy, where she was first heard, she appeared in Savona, Asit and Monza. In France she appeared with Paris Opera, which she has appeared regularly with ever since, and has been heard at Vichy, Aix-Les-Bains and Ostend.

The noted singer was born in the state of Arkansas but from early childhood was reared in Texas. She is claimed by both states and recently she sang in Texarkana, situated on the borderland between the two states. Natives of these cheered her as "their Mary."

Use of Southern Route to Pacific Coast Is Urged

With the object of establishing the practicability of the direct southern motor route from New York to Mobile, Ala., and thence to San Antonio, Texas, and beyond, William H. Furlong, assistant manager of the San Antonio Chamber of Commerce, will arrive in Atlanta within the next few weeks on a tour of the route.

Mr. Furlong plans to leave San Antonio Thursday and survey the highway conditions and general attractions of the southern route. Bulletins sent to points along the route by the highway department of the Chamber of Commerce invite co-operation to the end of assembling general descriptive data portraying attractions of the immediate vicinity at each point.

The major portion of winter transcontinental motor travel to points in the southwest is being uniformly directed over the more northerly routes, one of the reason being the lack of familiarity held by certain disseminators of touring information concerning the direct southern route, according to the San Antonio Chamber of Commerce.

Mr. Furlong, who is manager of the highway department of the chamber and also American secretary of the Mexican-American Tours Association, has just concluded a series of conferences with major newspapers and tour clubs in the east. The conferences revealed the fact that an unbiased and thoroughly dependable presentation of facts concerning the highway conditions and general attractions offered by the territory under consideration will be well received, Mr. Furlong said.

VICTIMS OF FALLS ON ICY STREETS TREATED AT GRADY

Five persons were hurt severely enough to necessitate treatment at hospitals Monday, when they were the victims of accidents caused by ice-coated steps and sidewalks.

Mrs. Lena Lindrome, of 506 Central avenue, was injured about the back and one hip when she slipped and fell on Peachtree road near Rumford road. A. A. Anderson, 77, of 527 Oakview road, suffered a broken right arm when he fell down a flight of slippery steps at his home, and Jim Chotas, 74, operator of a confectionery shop at Highland and Boulevard avenues, fell in front of his place of business and broke his left leg.

Mrs. B. F. Askew, 70, of 261 Mayson avenue, broke her left arm in a fall down the ice-covered rear steps of her home. Mrs. Ora Barnes, 42, of 526 Cooper street, was another victim of ice. She slipped on a curb near her home and broke her left arm. All of these accident victims were given treatment at Grady hospital.

CALIFORNIAN DIES.

Found With Skull Fractured. Dies While Unconscious.

MIAMI, Fla., Dec. 2.—(AP)—A man identified as Alfred B. Running, 28, formerly of Los Angeles, died in a local hospital today from a fractured skull. He was found unconscious on a sidewalk in the business district Sunday. Inquest into the death will be held Friday.

NANCY CARROLL AND ROGERS STAR IN CAMEO FILM

The all-talking, singing film, "Illusion," co-starring Nancy Carroll and Buddy Rogers, which is showing the first half of this week at the Cameo, is a story of contrasts, the world of society being shown in striking relief against the world of troupers, and the stage. Buddy Rogers, as the circus-reared magician who tries to make good as a favorite of "life above stairs," but who learns that his loyalty belongs with the show people of his youth, gives an excellent characterization.

Nancy Carroll is the delectable vaudeville entertainer who sees her chances of romance with Buddy go glimmering, apparently, when he plunges into the gay life of the wealthy.

There are three songs, "Levee Love," a negro spiritual, "Illusion," the main number of the film, and "Revolutionary Rhythm," a hot-strut number.

CUBAN PARTY GETS FREE ADMISSION TO 3 THEATERS

Members of the Cuban delegation to visit Atlanta on a good-will tour, will be admitted to three of Atlanta's most prominent theaters without charge, Mayor I. N. Ragsdale was informed Monday by managers of the houses.

Carter Barron, manager of the Capitol; Robert Hicks, manager of the Paramount, and M. L. Semon, manager of the Georgia, advised the mayor that the visitors would be admitted on their official badges to any of the shows they choose to visit.

All Atlanta has joined in an effort to outdo the famous southern hospitable spirit, and Monday night Colonel Gerald P. O'Keeffe, commander of the 122d Infantry, Georgia National Guard, issued an appeal to employers to permit all members of that organization to have a half holiday Wednesday afternoon to participate in the reception parade which that unit will stage.

"The 122nd Infantry is especially anxious to make a good showing," Colonel O'Keeffe said, "and we are appealing to employers to permit members of the regiment to have the time off in order that they may participate in the reception."

JUDGING THE SHOWS

Critical Comments on Current Playhouse Programs

At the Capitol.

JOAN CRAWFORD in "Untamed;" five acts of Loew's vaudeville; Hearst's Metrotone Newsreel, and International News Reel. Vaudeville begins at 2:46, 5:45 and 8:44 p. m. Feature picture begins at 1:10, 4:09, 7:08 and 9:57 p. m.

This Joan Crawford does a clever bit of acting in "Untamed," showing this week at Loew's Capital. It is a light, fast comedy-drama, ideally suited to the talents of the versatile Miss Crawford.

She is "Bimbo," first, the half-wild daughter of a drunken oil prospector somewhere in the wastes west of Rio; and second, the charming possessor of millions, trying to adjust her impulsive nature to the culture of New York society.

Therein lies the crux of the story and its humor—high spots of which are her frank avowal of love when she finds "her man" and her equally frank intention to "sock in the nose" the other woman.

Robert Montgomery, who starred in his first picture, "So This Is College," here recently, plays opposite Joan. This youngster is fast developing into a star of the first magnitude. With him appears Ernest Torrence, the fatherly Scotchman who has developed the singular habit of appearing only in good pictures.

Vaudeville is headlined by Carl Freed's orchestra, fresh from a season in Europe, which Monday night drew round after round of applause.

A sizable portion of their thunder is stolen by the Caites Brothers, a couple of tap dancers. They do teamwork like a pair of Notre Dame backs. The audience Monday night showed no disposition to let them go.

Les Jadis, two acrobats with an assortment of awe and fear-inspiring tricks, are worth a place on the program of any theater. Then there are Romaine and Castle, clever negro comedians, and the Jack Janis Company, also comedians. It is as entertaining and well balanced a program as has appeared in Atlanta in weeks.

—HAROLD STEPHENS.

At the Paramount.

"WELCOME DANGER," starring Harold Lloyd in his first talkie, with Paramount news reel and illustrated song feature. Feature at 12:10, 2:28, 4:46; 7:04 and 9:22. Direction of Clyde Burckman.

Harold Lloyd, returning to the screen after one of those well-known long-felt absences, is even better in the talkies than he ever was playing silent. The crowds that lined up Monday, despite a cold rain, to hear him in his first sound picture, welcomed "Welcome Danger" with open arms.

Mr. Lloyd has never, of all his successes, had a vehicle so well suited to his aristocratic slap-stick acting as given to him in the role of Harold Bledsoe, son of one of the great cops of San Francisco's police force. Addicted to a serious study of botany, he surrenders it and becomes passionately devoted to the study of fingerprints.

Just before he swaps flowers for a police role, he is almost literally thrown with Billie Lee, played by Barbara Kent. Billie provides the romance to a thrilling story of Chinatown's underworld and in the seriocomic part Mr. Lloyd gets the amusing, but devoted, assistance of Patrick Clancy (Noah Young), who is —to start with—nothing more nor less than a goofy cop.

The famous Dr. Gow, kidnaped by opium peddlers, is restored to his practice by the sleuthing and fighting of Mr. Lloyd and Officer Clancy, and you can well imagine what becomes of Billie Lee.

The talkies havn't cramped Mr. Lloyd's style in the least. He has gone thoroughly modern and with a bang.

—R. E. POWELL.

At the Rialto.

"The Very Idea," an RKO picture with Frank Craven, goes on at 11:23, 12:51, 2:19, 3:47, 5:15, 6:43, 8:11, 9:39. Also on the bill are a color sensation, "In Dutch," Pathe Sound News, and a screensong.

"The Very Idea," the eugenic-baby comedy which provoked a storm of opposition from the Better Films Committee and the Christian Council last week, is being held over for a second week's run at the Rialto theater.

The picture was heralded as "possibly embarrassing to young people," and a special committee of citizens called upon Mayor Ragsdale to request that he prevent its showing. An injunction was taken out by the Rialto theater against all interference, and effectually put a stop to all opposition to the film. The case was to have been tried before Judge Thomas of superior court a week ago, but was indefinitely postponed at the request of the defense, when it was brought out by the theater that several of those who were trying to bar the exhibition of the picture had never seen it and were merely acting on hearsay.

Scores of letters and phone calls have been received by the Rialto management praising the comedy. With almost no exceptions the capacity audiences that saw the photoplay last week enjoyed it heartily.

"The Very Idea" is a light farce about a childless couple which plans to adopt a eugenic baby to be produced by two perfect physical specimens. The offspringless pair announce the birth of their fictitious child, but, at the critical moment, the eugenic mamma will not turn over her little darling, and amusing complications ensue.

—HELEN AND OLIVE PARISH.

THEATER PROGRAMS NOT REVIEWED

DOWNTOWN
CAMEO—"Illusion," with Nancy Carroll and Buddy Rogers.
LOEW'S GRAND — "The 13th Chair," with Conrad Nagel and Leila Hyams.
ALAMO NO. 2—"Love Me and the World Is Mine."

NEIGHBORHOOD
DEKALB—"The Sophomore."
EMPIRE—"The Dance of Life."
PALACE—"Paris Bound."
TENTH ST.—"The Awful Truth."
WEST END—"The Cocoanuts."

At Keith's Georgia.

"The Sacred Flame," starring Pauline Frederick and Conrad Nagel. "Dangerous Females," comedy wow with Marie Dressler. Pathe Sound News, Paramount News and short subjects. Snappy bill of Keith vaudeville. Feature picture goes on at 1:20, 4:20, 7:20 and 10 o'clock.

Pauline Frederick justifies her reputation as one of the greatest of modern actresses in "The Sacred Flame," playing at Keith's Georgia this week. Cast in a role that is trenchant with deep and powerful emotion, Miss Frederick will make the tears stream down your cheeks as you watch a mother's supreme sacrifice to the sacred fire of true love.

This cinema is well above the average run of movies and cannot properly be considered anything but a play of the first order. Every actor gives a finished production, and the gripping force of the plot is carried out perfectly in every detail.

A significant observation on the story is that every character, including the mother, the two sons, the daughter-in-law, the nurse, and the old major, has, at one time or another, experienced the exultation and pain of a sincere affection.

The denouement is a dramatic triumph for the leading woman, and a superb piece of acting is given by Dale Fuller, as the nurse who terrorizes the entire family with a threat to have an autopsy performed on the crippled body of the murdered son.

"Dangerous Females," with Marie Dressler, is a most entertaining and sparkling comedy which keeps the spectators in stitches from beginning to end. As the superannuated widow who vamps and captures a dangerous criminal, she is a positive riot. Her peach brandy, alias dandelion wine, is one of the most stimulating concoctions ever served to an eager audience.

On the stage the "Chorus Ladies" put across an excellent revue, proving that chorines can outdo almost anybody, if only given a decent chance. "A Frozen Romance," with Chrisholm and Breen, is a hair-raising and breath-taking skit on the exploits of spooks in the great northwest. The whole screen and vaudeville bill is a well-balanced and exceedingly entertaining one.

—HELEN AND OLIVE PARISH.

At the Metropolitan.

VITAPHONE ACT: "The Tennis Club Orchestra." Movietone Act: Robert Benchley in "The Spell Binder." Pathe News. Disraeli," Warner Brothers Vitaphone picture, starring George Arliss. Program goes on: 10:30, 12:00, 2:00, 4:00, 5:55, 7:20, 9:20.

"Disraeli," in the hands of the master, George Arliss, is drama, sheer, simple, gripping drama. With the power of his characterization, Arliss compels attention. He who can sit unmoved before this exhibition of histrionic wizardy has no business in any playhouse.

With his consummate artistry the actor takes the role and breathes life into it. There can be no doubt about it. If you have an iota of imagination you aren't sitting before a screen. You are watching the brilliant, fascinating, unconventional and indomitable little Jew, Disraeli, fight a nation to bring it greatness. Meet cunning with greater guile. Turn a wry smile to anger and pit his evanescent idealism against a stolid opposition. Arliss presents these things to you so you can't but accept them.

Here Arliss is in his element perfectly. As "The Green Goddess" showed him convincing as a priest of mystery. As "Old English" gave him a chance for subtlety, so does "Disraeli" give him a chance to show his strength and his power to win sympathy and admiration as a man fighting against the greatest odds and turning distrust and hatred into ungrudging praise.

In moments when an ordinary mummer might overact, Arliss is carefully restrained. At moments when sentiment threatens to become maudlin, Arliss' dry humor restores normalcy. These and other things in "Disraeli" are even as they should be to furnish unadulterated joy to the lover of the drama.

—LEWIS HAWKINS.

"VAGABOND KING" TO BE SEEN HERE FOR ENTIRE WEEK

Drama, color, poetry, romance and high-spirited action, allied with tuneful music will be found at the Erlanger theater next Monday night when "The Vagabond King" opens the winter season, beginning a week's engagement, with matinees Wednesday and Saturday.

In this, probably the greatest of Friml's musical triumphs, Francois Villon—cut-purse, rogue and vagabond poet—emerges in a setting of glamorous beauty, with all the famous characters of the time of Louis XI set upon the stage in an unforgettable manner. The company that will present "The Vagabond King" in Atlanta has been acclaimed as well-nigh perfect, being composed of the most talented performers in the original casts of the New York, Chicago and Boston companies.

It is prophesied that Vida Hanna, as the fair-haired Lady Katherine, and Paul Keast, as Villon, will create little short of a sensation on their appearance here. The singing chorus of 50 does full justice to the tumultuous climaxes of Friml's superb score. The dancing ensembles are led by winsome Edna Varele. All in all "The Vagabond King" may safely be pronounced the most outstanding musical comedy attraction sent here in many years. Mail orders, accompanied by remittance, are now being received. Starting Thursday morning seats may be had at the Erlanger box office and at Phillips & Crew Piano Company.

DISTRICT MANAGER OF FOX THEATER IS GIVEN DINNER

R. T. Newton, recently appointed district manager of the Fox theater, was given a dinner Monday night by George Ripley, Jr., manager of the Atlanta branch of the Outdoor Advertising Company. Members of Mr. Newton's staff were the guests, and, after the dinner were taken on a tour of Atlanta to inspect more than 300 painted billboards and a number of poster sheets.

According to Mr. Ripley, the Fox theater in Atlanta is conducting the greatest outdoor advertising campaign ever put on in the United States by any one firm.

Those present, in addition to Messrs. Ripley and Newton, were: Al Goodwin, resident manager of the Fox; R. B. Pekor, publicity director; R. D. Pekor, art director, and R. J. Mac Hale, service manager. Representing the advertising corporation were Luther Turner, director of theatrical sales, and Carl A. Boner, poster superintendent.

LOEW'S CAPITOL
CONTINUOUS FROM 1:00 TO 1:00 P.M.
DOORS OPEN AT 12:45
She's Untamed—
JOAN CRAWFORD
Singing, loving, fighting her way to her greatest success in
Untamed
—On The Stage—
Carl Freed And His Orchestra
LEW Caites BILLY Bros.
Together with 3 Other Loew Acts-3

A Metro-Goldwyn-Mayer Picture

A Wife Sins
NOW PLAYING ...in the arms of her husband's brother. See the stirring drama of
PAULINE FREDERICK IN
"The Sacred Flame"
By SOMERSET MAUGHAM
A Warner Bros. All-Talking Vitaphone Production with
CONRAD NAGEL
ON THE STAGE
CHORUS LADIES with CORINNE MARSH
Bessemer and Balfour — Chisholm and Breen
Evangeline and Kathleen Murray
KEITH'S GEORGIA
KEITH-ORPHEUM VAUDEVILLE

THE KING OF COMEDY
Harold Lloyd
ALL-TALKING LAUGH RIOT
"WELCOME DANGER"
Paramount THEATRE
Best Show in Town—25c Till 1

LOEW'S GRAND NOW
Orch. . . 25c Bal. . . 15c Children 10c
Doors Open 11:30 a. m. Show Starts 11:30
Ted Browning's Mystery Masterpiece
"THE 13TH CHAIR"
With Conrad Nagel and Leila Hyams
An M. G. M. All-Talking Picture
Thursday-Friday and Saturday
"SO THIS IS COLLEGE"

PONCE DE LEON
At Boulevard
TODAY LAST TIME
Beautiful Dolores Costello in a Wonderful All-Talking
"NOAH'S ARK"
WEDNESDAY-THURSDAY
NORMA SHEARER
"The Last of Mrs. Cheney"
All-Talking Feature
FRIDAY—IRENE RICH in
"POWDER MY BACK"
SAT.—MILTON SILLS in "THE BARKER"

It's Here Folks!
BIG WHITE SHOW, FRIDAY, 11 P. M.
The Biggest and Best Show We Have Ever Had.
HENRY DRAKE PRESENTS
Drake & Walker
MUSICAL REVUE
Featuring DRAKE

STOCK MARKET LOSERS ARE GIVEN 'POVERTY DINNER'

Oil Lamp Is Center Piece On Festive Newman Board

A GROUP of fourteen alleged (I am not so sure) losers during the recent stock market upheaval were entertained recently by Mr. and Mrs. Henry Newman at a "poverty dinner," given at their delightful Cherokee road home in Peachtree Heights. In lieu of sumptuous linens, red and white checked oil cloth covered the dining room table. In the place of flowers of the rarest, an old-fashioned oil lamp occupied the place of honor in its center. Old bottles, with candles stuck in them, encircled the lamp. All of this, not to mention the wobbly old-fashioned split bottom chairs in which they were seated, started the affair off with peals of laughter and the most jacose persiflage imaginable. If losers they were (and, as I previously inferred, I doubt it) they were good sports at the game and entirely inclined to consider the fact one of the most amusing and delightful of human experiences.

TISSUE paper napkins were supplied as articles to which poor folks should begin to accustom themselves, and were found, by the stock margin victims, the most desirable articles imaginable. The menu—well, it included everything poor people have learned, through years of denial, to like best in the line of culinary delights. Vegetable soup started the ball rolling. Pork roast with sweet potatoes came next. The menu was amplified, just here, with turnip greens, blackeyed peas, and corn pone. The sweet course was apple pie, whether with cheese or without, I failed to ascertain. But coffee, the eternal standby of rich and poor alike at poverty dinners or at banquets, afforded its soothing balm when its time came.

The consensus of opinion was that no one need fear poverty in the slightest since a repast of such uncostly fare could be made so delectable; that turnip greens were the most satisfactory of vegetables inasmuch as once the succulent leaves had duly served their purposes there was always, still remaining, the licker in the pot to look forward to.

NEWS of vital importance to Georgia Tech fans, old and young—particularly the latter—broke Monday. A large number of new Pups have been added to the ranks of the full-grown and dearly beloved Bulldogs. Sunday, it seems, was a great day. All kinds of harrowing tales are afloat as to the ghastily initiative ceremony each of the newcomers had to undergo. Don't credit them for an instant. Every Pup (there were eight of them) did exactly the same thing, each in a different locality. That is, after they all had attended church together and occupied the front pew.

If you were a sub-deb and a Tech boy you knew, or didn't know, came to your house about dinner time, walked in without saying a word, remained until 4 o'clock, never breaking his silence but once, and then to ask your own dear mother how old she was—as if it was any of his business—just what would you have thought? Suppose you had never heard of Pups, Bulldogs or even Georgia Tech? Once at the dinner table, the dumb guest acted in even more inexplicable manner. He turned the back of his chair to the table and straddled it. He ate continuously with his knife; took two helpings of everything; turned a glass of water over the table cloth; wrote on a piece of paper requesting two different kinds of dessert, neither of which was on the menu; put a dime on the table, rose from the seat yawning; observed that it had certainly been a bum meal; took a cheese sandwich out of his pocket and devoured it ravenously.

Just what would you have thought when he continued to sit around as silent as the grave for hours longer, never uttering a word but once, and then to ask your mother the aforesaid question, which she haughtily refused to answer? Perhaps you would have thought, just as the eight girls did who entertained dumb brutes for dinner, Sunday afternoon, that you were pretty sure to receive a bid for the big Bulldog dance soon to be on the tapis. The eight new Pups initiated Sunday were Vance Maree, Jim Brooke, Robin Paul, Buck Flowers, Bob Mathes, Aubrey Hobbs, Charles Whitmer and Tom Decknell.

OVERCOME by the frequency and the popularity of green gowns this year, the Georgian Terrace hotel will give a Green Ball early in January. All guests will be requested to wear green. This will bring out every shade, every fabric imaginable. Just how many different kinds of green are there, I wonder? There are the new chartreuse and capucine greens in light and dark shades. There is the intriguing jade green, the wearing of which is almost a religious observance in China and Nippon, and which has taken the world by storm. There is turquoise green (the loveliest of all), Nile green, king's green, emerald green, pastel green and all the lovely Chinese greens—rice straw green, which is almost yellow; maize green, which is deeper than emerald. There is sea-wave green, which is almost blue with sapphire tints, and hundreds of others. To be brief, (there are too many colors of green to even try to remember them all) the loge of the Georgian Terrace hotel will on this occasion be a study in verdure shades of all kinds, all against a perfect background of ivory white walls, tall pillows and soft lights.

Many mothers of many minds compose our Atlanta. There was the mother who snatched her daughter up and fled with her to New York, for two weeks, because she was looking peaked and had been up late for too many nights successively. Another mother thought the former was simply mad to break into the girl's dates in such a way, just when the season was at its height. It was enough, she decided, to make a wall flower of her for the rest of the season.

THERE is, it seems, a distinct psychology in connection with the profession of belleship. One of the necessities of the business is to be on the job continuously. The first mother, with her now thoroughly refreshed looking daughter, is back home again, the latter looking prettier than ever. Wiseacres in social matters are deeply interested and are watching expectedly to see which of the two ladies is going to turn out to have had the best judgment—the mother who snatched the girl away, or the headshaking one who thought she should have remained at home.

Then there is the mother who couldn't bear to have her daughter smoke. Who couldn't and wouldn't tolerate the idea? From her point of view the girl who smoked became immediately and remained declasse. "But," she added, "you may drink, if you will do so moderately. Be sure and take the stuff with you from home, though," she added, "then you will know you are not being poisoned by what they offer you elsewhere." Following this maternal advise, the young lady is now carrying a flask wherever she goes and is, they say, in no wise inclined to be selfish with it. So much for the differences in opinion that possess mere mortals on this mundane sphere.

Debutante Club Meets With Miss Ellis.

Miss Phoebe Ellis will entertain the Debutante Club of 1929-30 Wednesday morning, December 4, at her home on Peachtree road.

Miss Belva Mather Will Be Honored Thursday Evening

Miss Belva Mather, daughter of Mr. and Mrs. Harry Cotton Mather, whose marriage to J. Elsas Phillips, will be an event of interest, is being entertained prior to her marriage. Honoring this bride-elect, Mrs. B. Z. Phillips will be hostess to 16 members of the younger social set at her home on Ponce de Leon avenue Thursday evening, December 5. Several members of the married contingent will join the group later in the evening. Miss Mather will be honored at a number of other parties prior to her marriage, the dates to be announced later.

Miss Norcross and Miss Winston Formally Introduced to Society

Mrs. William Roderick Sample and Mrs. Kittie Holt Drewry entertained at a brilliant reception yesterday afternoon followed by a buffet supper last evening at the Piedmont Driving Club, formally introducing to Atlanta society Miss Adeline Winston, daughter of Mrs. Sample, and Miss Catherine Norcross, niece of Mrs. Drewry. The entertainment, which assembled several hundred members of the social contingent, was one of the most elaborate given the season's debutantes.

Ferns, palms and foliage plants were effectively used in decoration throughout the ballroom of the club, where the guests were received. The side walls of the hall, window ledges, and the tall white columns which extend the length of the hall were festooned with garlands of southern smilax. Before each column a tall palm stood in relief. The individual tables which were placed at the right and left of the entrance were decorated with artistic arrangements of yellow Pernet roses and lavender sweetpeas. The two hostesses and honor guests received at the left of the cheerful fireplace before a background of ferns, palms and baskets of magnificent flowers in varying shades of rose, lavender and pink.

Lovely Debutantes.

Miss Norcross wore a gown of lace and tulle made with tight-fitting bodice of lace, the skirt being made over a foundation of satin with tiers of tulle graduating to floor length in the back. She carried a feather fan and her shoulder bonquet was of orchids and valley lilies.

Miss Winston was lovely in her gown of lace and tulle made with tight waist of lace and silver cloth, the skirt being shirred to the waist and falling in graceful folds, short in front and very long in the back. She carried a feather fan and her bouquet was of orchids. These handsome court gowns were worn by Miss Norcross and Miss Winston last summer when they were presented at the Court of St. James, during their sojourn in London. Miss Norcross is president of this year's Debutante Club.

Receiving Party.

The receiving party for this elaborate affair who stood with Miss Norcross, Miss Winston, Mrs. Sample and Mrs. Drewry, were: Miss Frances Patton and Mrs. J. T. Hunt. Those assisting in entertaining were: Misses Elizabeth Spalding, Susan Broyles, Caroline Paullin, Palmer Dallis, Ruth Norris, Gray Poole, Margaret Arnold, Eugenia Arnold, of Athens, and Mesdames Beaumont Davison, Anne Bates Walsh, Ernest Dallis, Frank Freeman, David Plessitt, of New York; E. L. Rogers, of Marion, N. C.; Joe H. Smith, of Barnesville, and the members of the Debutante Club.

Lovely Costumes.

Mrs. Sample wore apricot chiffon velvet, smartly cut with long lines and beaded in the same color. Her corsage was of orchids and valley lilies. Mrs. Drewry wore a beautiful gown of black velvet, modishly fashioned with long skirt, and her corsage was of gardenias. Miss Patton was lovely in a smart gown of black satin, becomingly modeled, and her corsage was of orchids. Mrs. John T. Hunt, grandmother of Miss Winston, wore a handsome gown of black chiffon, worn over white satin, and her corsage was of orchids.

Temple Sisterhood To Serve Lunch.

The Temple Sisterhood restaurant, 19 north Pryor street announces the following menu to be served today: Soup, barbecue beef, candied yams, rutabagas, hot gingerbread, and coffee.

Miss Ray Weds J. H. Peeples, Jr.

The wedding of Miss Annie Lee Ray, of Norcross, Ga., and John Henry Peebles, Jr., of Mooresville, Ala., took place Sunday at the home of the bride's brother, W. L. Ray, on Los Angeles avenue. Rev. Carl McMurrey performed the ceremony in the presence of a few friends and relatives. The home was beautifully decorated with ferns and pink and white chrysanthemums. The bride was lovely in ensemble of brown and tan tweed, with accessories to match, and her shoulder bouquet was of pink rosebuds and lilies of the valley. The bride was extensively entertained prior to her wedding, and among those who entertained for her were Mrs. J. C. Gardner, Misses Ruth and Winnie Johnson, of Norcross; Miss Edna Rainey, Miss Sarah Webster, Mrs. Ben Summerour, of Norcross, and the Norcross B. Y. P. U.

Mr. and Mrs. Peebles will make their home in Mooresville, Ala.

RICH'S—The first to present watersnakes

Beige Watersnake $15.50

Watersnake . . . smartest of all the reptiles . . . is especially adapted toward making this an outstanding model . . . with the new high heel.

STREET FLOOR
MAIL SERVICE

RICH'S INC.

TUESDAY · FASHION DAY AT RICH'S

Gifts for certain perplexing personages on your Christmas List

FOR A MODERN MAIDEN

—who rides the hobby of unusuality all around the year, Guerlain's latest, loveliest gesture, "Liu" . . . a subtle scent that mingles the fragrance of bygone yesterdays with the mystery of dawning tomorrows . . . Two-ounce bottle $30

—If all the names on your list were children (who want everything), or mothers (who are pleased with anything) . . . your gift choosing would be a simple sum in addition . . . or elimination! But there are others a bit more complex, so Tuesday, Fashion Day, anticipates the "presents" of those significant and perplexing personages who merit your gifts.

FOR A MAIDEN AUNT

—a lady-unattached to everything save her career . . . a dynamo of efficiency who has no time for the frivolous side of life . . . A pajama ensemble of peach-blow georgette edged with creamy Alencon lace $15.95

FOR A BUSY BUSINESS MAGNATE

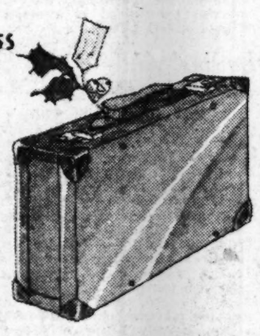

—whose life is a hop, skip and jump from a conference in California to the spa in Baden-Baden . . . and whose home is wherever his suitcase lands. Bag of brown English saddle leather lined in linen. $25

It doesn't take wizardry or star-gazing to ferret out their foibles . . . it's simply a psychological trick akin to cross-word puzzles. Take a ten-letter name meaning maiden aunt, stolidly sedate to the eye but bristling with frivolous inhibitions underneath; she'll adore a certain wisp of lingerie that she would never dare to buy herself! Now try it on your own list—it's a game!

FOR A HOMEMAKER'S HEARTH

—a thoughtful gift that touches the warmest spot in a homemaker's heart . . . the cheery family hearth. A hammered brass basket to hold the Yule logs..$7

FOR A LADY WITH A GARDEN

—a gentle lady whose days are measured by the springing flowers in her garden. Give her a book on flower-gardening. . . . Rich's has an interesting selection of them. Priced $1 to $3.50.

Models In Tea Room 12 to 2 P. M.

FOR A BURNER OF THE MIDNIGHT OIL

—an English flannel robe whose bold stripes suggest a lordly son and heir . . . whose warmth will cheer the wee small hours of exam-cramming at college. Expertly tailored $12.75

RICH'S INC.

Miss Lydia Perry To Be Honored At Series of Prenuptial Parties

Miss Lydia Perry, daughter of Mrs. Lalla Davis Perry, whose marriage to Dr. Edward Yancey Walker, Jr., will be a forthcoming event of interest, is being entertained at a number of prenuptial parties.

Miss Betty Moseley will be hostess at a bridge shower Saturday afternoon, December 14, at her home, 715 Yorkshire road. The guests will include: Misses Viola Greenman, Martha McCrorey, Ailene Harris, Loraine Sale, Marion Phillips and Mesdames Roger Dickson, A. D. Stewart, Brooks McCrorey, John C. Crowley, Earl Smith, B. A. Pierce, A. R. Johnson, O. G. Carpenter, Blanche I. Elrod, Robert E. King, Lucile Hennessy, Clyde T. Hayes, Floyd Northcutt, Lalla Davis Perry and J. S. Jervis.

Mrs. Robert King will be hostess at 1 o'clock Sunday afternoon, December 29, at a local hotel. Covers will be placed for Misses Perry, Betty Moseley, Martha McCrory, Mesdames Lucile Hennessy, Blanche I. Elrod, John O. Crowley and Robert E. King.

Miss Perry will be honored Saturday, December 7, by Colonel and Mrs. S. T. Wingfield, of Eatonton, who will be hosts at a bridge party at their home. Miss Perry will return to Atlanta Sunday afternoon.

Miss Martha McCrorey gives a bridge supper at her home on Pelham road Wednesday evening, December 11, which will honor Miss Perry and Dr. Walker. Assisting Miss McCrorey in entertaining will be her mother, Mrs. Katie B. McCrorey, and Mr. and Mrs. Murray Shropshire.

Mrs. John Crowley will entertain at a bridge tea Saturday, December 28, at her home on Penn avenue, honoring this popular bride-elect, and Mrs. Hugh Akin, sister of Mrs. Crowley, will assist in entertaining.

Gen. and Mrs. McCoy Are Honor Guests.

Mr. and Mrs. Hugh Richardson's dinner last evening, given at Broadlands, their Pace's Ferry road estate, complimented Major General Frank Ross McCoy, U. S. A., commander of the Fourth corps area, and Mrs. McCoy, who have recently arrived in Atlanta for residence. A crystal epergne, holding fruit and rose-colored flowers graced the center of the exquisitely appointed table, and the details were carried out in harmonizing shades of rose. Covers were placed for 12.

Daily Calendar of Social Events

Mrs. Russell Porter and Mrs. Stephen Barnett will be hostesses at a reception at the Piedmont Driving Club, formally presenting to society their daughters, Misses Augusta Porter and Frances Spalding, to married members of society.

Mr. and Mrs. Russell Porter and Dr. and Mrs. Stephen Barnett will be hosts at a dance this evening at the Piedmont Driving Club, honoring their daughters, Misses Augusta Porter and Frances Barnett.

Mrs. Joseph M. Tull will be hostess at a luncheon at the Piedmont Driving Club in compliment to Mrs. Richard Busbee and Miss Sara Busbee, of Raleigh, N. C.

Miss Mary Gladys Steffner will give a luncheon at her home on Oakdale road, complimenting Misses Adair McCalley and Frances Spalding, debutantes.

Miss Martha Stanfield will be hostess at tea at Mimosa hall.

Georgia society, Daughters American Colonists, will be entertained by Mrs. Frances Brown Chase, regent, at the Capital City Club, 250 Peachtree street, N. W., this afternoon at 3 o'clock.

Boosters of Young Judaea Club sponsors a dance this evening at the Georgian Terrace hotel.

Atlanta Music Club presents Mary McCormic, noted American soprano, in concert this evening at 8:30 o'clock at the Wesley Memorial hall.

Atlanta Woman's Club annual bazar opens today in the lounge on the mezzanine floor of the Piedmont hotel.

Uncle Remus Memorial Association will present a radio program at 4:30 o'clock under the direction of Mrs. Arthur Hale, hostess of the Wren's Nest.

O'Keefe P.-T. A. will sponsor a benefit bridge at 2:45 o'clock in Rich's tea room.

Mrs. W. J. Neel, state president of the Georgia B. W. M. U., will speak this evening at the Lottie Moon Christmas party, given by the Business and Professional Women's Club of the Druid Hills Baptist church at the home of the chairman, Mrs. Edwin L. Harling, 1128 St. Augustine place.

Mrs. Gillespie Honors Son.

Celebrating the ninth birthday of her son, Billy, Mrs. M. H. Gillespie entertained yesterday afternoon at their new home on Rock Springs road.

Miss Filiola Wingfield Weds Mr. Harris.

EATONTON, Ga., Dec. 2.—A marriage of widespread interest, and one marked by impressive beauty and dignity, was that of Miss Filiola Wingfield and Virgil V. Harris, of Atlanta, which took place Friday evening, November 30, at 9 o'clock, at the home of the bride's parents, in the presence of the immediate family, Rev. James Thomas, of the First Presbyterian church, officiating.

The living room, where the ceremony was performed, was artistically decorated with palms, ferns and floor baskets of lilies and roses. On the mantels were silver vases of narcissi and roses, with candelabra in center. "Liebestraum" was played during the ceremony by Mrs. Paul Atkinson.

The bride was lovely in flesh satin, fashioned on princess lines, with long, uneven hemline. She wore a shoulder bouquet of sweetheart roses and valley lilies.

Mrs. Harris is the youngest daughter of Colonel and Mrs. Ferrell Wingfield, and is one of the best-loved, most popular members of the younger set, and possesses marked histrionic ability and musical talent. Mr. Harris is the youngest son of Mr. and Mrs. V. V. Harris, Sr., of Monroe. He is a graduate of Mercer University and a member of the Phi Delta Theta fraternity. Mr. Harris holds a responsible position with the Gulf Refining Company, of Atlanta.

After January 1 Mr. and Mrs. Harris will make their home in Atlanta.

Alliance Meeting Postponed.

The meeting of the Alliance Francaise will be postponed until next week, when Monsieur Gaston Rageot, distinguished writer from Paris, as official lecturer to the Alliance Francaise of the United States and Canada, will be in Atlanta to give a series of three lectures in French to the Atlanta Alliance Francaise and to those people of the general public interested in French language and literature.

A committee consisting of Mrs. Charles Loridans, Mrs. John Marshall Slaton, Mrs. Harry Atkinson, Mrs. Hal Davison and Mrs. William Augustus Edwards was appointed to make arrangements for these lectures and for the entertainment of this eminent French savant while he is in Atlanta as the guest of the Alliance Francaise. Sunday's papers will carry detailed announcements.

Miss Barrow Makes Debut.

Mrs. Craig Barrow entertained yesterday afternoon in Savannah at a reception to present her debutante daughter, Miss Elfrida Barrow, at her home on Chippewa square.

Mrs. Barrow was assisted by Mrs. David C. Barrow, Mrs. Wymberly W. DeRenne and Mrs. Clarence G. Anderson, Jr., while serving were several of the debutantes of the season, including Miss Josephine Hull, Miss Frieda Cunningham, Miss Nell Axson, Miss Flora Eve, Miss Beverley Trosdal, Miss Katherine Bell and Miss Margaret Elton.

Miss Barrow was the guest of Miss Leone Walker the first of the season and was entertained at a series of brilliant social affairs.

Ladies' Aid To Serve Dinner.

The Ladies' Aid of St. Philip's cathedral will serve a chicken dinner today at their lunchroom, 11 Hunter street, S. W., opposite the capitol, 11:30 to 2 o'clock. The menu includes baked hen with dressing and giblet gravy, cranberry sauce, spaghetti and cheese, creamed onions or mashed turnips, rice, lettuce with Thousand Island dressing, biscuits or cornsticks with butter, 25 cents. Coffee, tea, milk or butter, 5 cents. Old-fashioned pumpkin, egg custard, cocoanut custard, cherry, mince, lemon or apple pie with cheese, 10 cents.

Mrs. Beverly Rogers will be assisted by the following committee: Mesdames Lula Crittenden, H. G. Greer, F. G. Simpson, Forrest Godfrey, Marcus Field, Earl Williams, A. F. Shivers, W. R. Lyons and Miss Ringer Hornsby.

News of Interest In Ormewood Park.

ORMEWOOD PARK, Dec. 2.—Mr. and Mrs. John Gibson, Miss June Gibson and Mrs. Viola Zachey have returned from a motor trip to Florida.

Mr. and Mrs. William A. Hansell, Miss Mildred Hansell and Miss Dorothy Hansell have returned from Chattanooga and Ft. Oglethorpe, where they attended the Hansell-Vance wedding.

Rev. A. Ray Howland left Friday for LaGrange, where he will reside.

Hamilton Rasnake, who is a student at the University of Georgia, is the guest of his parents, Rev. and Mrs. J. M. Rasnake.

Mrs. J. M. Davis is spending the week-end in Marietta at the guest of her sister, Mrs. H. A. Hardage.

Mrs. George Murray was hostess to the members of Circle No. 1 of Moreland Avenue Baptist church recently at a quilting party.

Charles Townley entertained informally Thursday evening at the home of his parents, Mr. and Mrs. Gordon Townley.

Miss Steffner To Honor Debs Today

Miss Mary Gladys Steffner will entertain today at a bridge-luncheon at her home on Oakdale road, in honor of Misses Frances Spalding and Adair McCarley, two of this season's most popular debutantes. Miss Steffner will be assisted by her mother, Mrs. George Steffner, and Mrs. Lawrence Cook. Invited to meet Misses Spalding and McCarley will be Misses Virginia Baldwin, of Lynchburg; Boyce Lokey, Martha Worth Rogers, Margaret Keiley, Katherine Howell, Suzette Heath, Marion Wolff, Littel Funkhouser, Myra Boynton, Mary Prim, Frances Howard, Jane Dillon, Catherine Hunter, Frances Wimbish, Mary Dodd, Elizabeth Dodd, Ruth Rowbotham and Mrs. Arthur LeCraw.

Mrs. Marshall Diggs Arrives Thursday To Visit Relatives

Mrs. Marshall Diggs, who, with her three lovely children, Helen, Marshall, Jr., and Alice, arrives Thursday from Dallas, Texas, to be the guests of Mrs. Diggs' mother, Mrs. George Muse, at her home on LaFayette drive in Ansley Park, will be honor guest at a round of social gayeties during her visit. The first of these affairs will be the informal at-home at which Mr. and Mrs. George Street will entertain next Friday afternoon at 5:30 o'clock at their home on Wesley avenue, the guests to include a number of the city's young married society.

Mrs. Diggs was formerly Miss Alice Muse, of this city, and was numbered among Atlanta's most popular members of society. She now occupies an enviable position in society's most exclusive ranks in Dallas and both she and Mr. Diggs are prominent members of the young married contingent in that city. Mr. Diggs will arrive in Atlanta a few days before December 25 to join his family and also be the guest of Mrs. Muse for the Christmas holidays. Both Mr. and Mrs. Diggs will be interesting visitors attending the brilliant social functions given at the clubs and hotels during the Yuletide season.

Mrs. J. M. Slaton Calls Meeting.

Mrs. John M. Slaton, who is acting as general chairman of the ladies' committee for the entertainment of the group of prominent Cuban visitors who arrive in the city tomorrow on a good-will tour, calls a meeting of her committee, at her home on Peachtree road, Wednesday morning at 10 o'clock. Badges will be distributed and final instructions given at this time.

LATHAM and ATKINSON, Inc.

The Hall Mark of Prestige

Jewelers

Founded 1876

Re-Incorporated 1899

Matching Silver for Christmas—

has come into vogue strongly for the last few seasons, and . . .

The way in which the practice is growing attests the acceptability to the recipient.

If you want to be sure to give any woman something she really wants . . .

Match up her silver—and finish out, or help finish out, something she already has . . .

Flat Silver, Goblets, Bread and Butters, Sherbets, etc., etc., etc.

The convenience of our location in the new shopping district will appeal to you.

185 Peachtree Street

Where the Big Clock Stands

Opposite Davison-Paxon's

Tuesday—Second Day

RICH'S

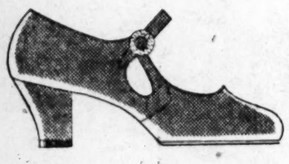

One-Strap in Brown Kid or Patent Leather

$5.70

Values to $10

Brown, Green or Black Simulated Lizard

Coming so early in the season—this clearance offers very definite saving just when fall shoes are in demand. The models sketched are typical values.

Our Usual After-Xmas Sale

You Can Buy With Perfect Assurance That There Will Positively Be No Sale of Shoes on the Street Floor After Xmas—When New Styles Will Be Shown—All Our Finest Shoes Are Going Now—Before Xmas. All Are This Season's Models—Every Wanted Material.

Brown Alligator Tie

$7.70

Values to $12.50

Brown Kid Oxford

$9.70

Values to $15.50

Black or Brown Suede, High or Low Heel

With Low Heel in Brown Lizard with Brown Kid and Suede; also in Black. Black or Green with High Heel.

Street Floor

RICH'S INC.

Mail Service

IT'S CHRISTMASTIME AT DANIEL'S

GIFTS FOR "HIM"

SHIRTS

White, Imported English Broadcloth Shirts $1.95

Fancy Collar to Match Madras in Beautiful Patterns $3

Silk Broadcloth, Silk Mixed Madras. Big selection $5

ROBES

Heavy silk brocaded robes. Satin collars and cuffs Special $7.95

Black-tone wool dressing gown. Beautiful blending colors $12.50

Silk moire and silk brocaded robes, fine quality $16.50

GLOVES

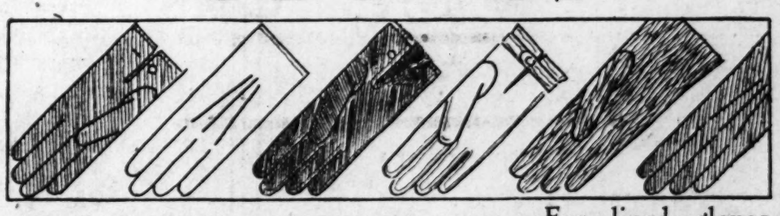

Warm, fleece-lined, dressed Kid Gloves, at $3.50

Grey mocha, silk lined or unlined, at $5

Fur lined gloves. Excellent values $6.50

Each Gift In a Christmas Box

DANIEL BROS. CO.

"Serving the Men of Atlanta for 43 Years"

45-47- 49 Peachtree

RECEPTION AND DANCING PARTY TO HONOR DEBUTANTES

Mrs. Barnett, Mrs. Porter Announce Receiving Party

Misses Frances Barnett and Augusta Porter, two of the most attractive debutantes of the 1929-30 Debutante Club, will be formally presented to society this afternoon from 4 to 6 o'clock, and at a dancing party this evening from 9 to 1 o'clock by their parents, Dr. and Mrs. Stephen Barnett and Mr. and Mrs. Russell Porter, at the Piedmont Driving Club. Those receiving with the hosts include Mesdames Michael Hoke, Charles Harman, W. Frank Smith, Gillespie Sadler, Lee Ashcraft, Alfred C. Newell, Clark Howell, Sr., Charles Boynton, Philip Alston, Richard Johnston, A. D. Adair, Arthur Howell, Walter Colquitt, Chessley Howard and Nora E. Northen. A bevy of pretty young school girls will serve punch, including Misses Robin Peeples, Julia Colquitt, Laura Troutman, Ann Alston and Mary Russell Irby.

Miss Barnett and Miss Porter are representatives of aristocratic and distinguished southern families, being identified with Atlanta's social and cultural circles. The friendship of these two youthful Atlantans began in their early childhood, continuing throughout their college days when they attended Greenbriar college in Virginia and traveled together this past summer in Europe. It is indeed a source of deep sentiment that they will make their formal bow together, planned by the two debutantes in their extreme youth.

Members of the debutante coterie also will assist in entertaining, including Misses Catherine Norcross, Boyce Lokey, Martha Worth Rogers, Adeline Winston, Katherine Howell, Leila Mason, Betty Davison, Myra Boynton, Lena Knox, Boots Walker, Phoebe Ellis, Sally Pearson, Littell Funkhouser, Helena Callaway, Suzette Heath, Ruth Rowbotham, Helen Beasley, Marion Wolff, Frances Barnett, Grace Powell, Sarah Law, Adair McCarley, Mary Dodd, Elizabeth Dodd, Margaret Keiley, Jane Dillon, Frances Howard Frances Spalding, Elizabeth Branch and Evelyn Branch.

"Adam's Apple" Presented Friday.

The Christian Endeavor Society of the Peachtree Road Presbyterian church will present a play entitled, "Adam's Apple," Friday evening, December 6, at 8 o'clock, in the East Rivers school auditorium, Peachtree road. This play is a comedy engendered with a touch of mystery, and should be highly entertaining to both adults and children. Admission will be 50 cents, and tickets may be obtained from any member of the Christian Endeavor Society, or from the church secretary.

Debutantes Share Honors With Visiting Debbie

Left Miss Augusta Porter; right Miss Frances Barnett, who will be introduced formally to Atlanta society this afternoon at a brilliant reception at the Piedmont Driving Club by their mothers, Mrs. Stephen Barnett and Mrs. Russell Porter, and to the unmarried members of society this evening by their parents, Dr. and Mrs. Barnett and Mr. and Mrs. Porter at a ball at the driving club. The central figure presents Miss Jane Gilman, daughter of Mr. and Mrs. William Douglas Gilman, Jr., of Chattanooga, who arrived in Atlanta yesterday for a visit to Miss Catherine Norcross. Miss Gilman is numbered among the most popular belles making her debut in Chattanooga this winter, her formal introduction taking place at a brilliant ball given by her parents November 27 at the Read House in that city. Photograph of Misses Porter and Barnett, by Bascom Biggers. Photograph of Miss Gilman by O'Connor studio, Chattanooga.

Miss Butler Weds C. B. Acker At Home Ceremony Dec. 25

Plans for the wedding of Miss Mary Lynn Butler, daughter of Mr. and Mrs. Bernard Pierce Butler, to Charles Bennett Acker, of Detroit, Mich., son of Mr. and Mrs. Charles George Acker, of Paducah, Ky., are of interest. The marriage will be solemnized at 8:30 o'clock Wednesday evening, December 25, at the home of the bride-elect's parents, 1510 Rogers avenue, in West End. The Rev. L. Wilkie Collins, pastor of the Wesley Memorial church, will perform the ceremony before an assemblage of relatives and friends.

Miss Butler has chosen as her maid of honor Miss Edith Bowles. James Warren Butler, of Memphis, Tenn., brother of the future bride, will be the best man. The bride-elect will be given in marriage by her father, Bernard Pierce Butler.

A reception will be held afterward at the home. Receiving with Mr. and Mrs. Butler and the bridal party will be Mesdames M. W. Coleman, F. B. Tucker, J. T. Callaway and Misses Eleta Coleman, Emma Cheek, Martha Fincher and Kathleen Blackwood. Those who will assist in serving are Misses Dorothy Coleman, Lucy Henslee, Carolyn Cheek, Ruth Blackwood. Miss Evelyn Carmichael will keep the bride's book. The young couple will leave for a wedding trip to Memphis, Tenn.; Paducah, Ky., and Detroit, Mich. They will make their home in Detroit.

Miss Butler is being entertained at a number of pre-nuptial parties. Mrs. F. B. Tucker will entertain at 4 o'clock Saturday afternoon, December 7, at her home on Harvard road in Druid Hills. Miss Evelyn Carmichael will be hostess for Miss Butler at a linen shower at 4 o'clock Saturday afternoon, December 14, at her home on North Decatur road. Miss Edith Bowles will entertain for this bride-elect at her home on Thirteenth street, the date to be announced later.

Major, Mrs. Malony Celebrate Anniversary.

Major H. J. Malony, U. S. A., and Mrs. Malony celebrated their wedding anniversary at an informal dinner party Saturday evening at their Peachtree road home.

Our Usual After Xmas Sale

Reductions on Grover Shoes

Soft Shoes for Tender Feet

$3.95

Made of Soft Black Kid with concealed Arch Support.

Prompt Attention to Mail Orders

STREET FLOOR

RICH'S INC.

Mrs. Marshall Weds Dr. Wood In Alabama

MACON, Ga., Dec. 2.—Mr. and Mrs. Broadus E. Willingham announce the marriage of their daughter, Mrs. Virginia Willingham Marshall, to Dr. James A. Wood, of Atlanta, the ceremony having taken place in Talledega, Ala., Sunday, November 22, the Rev. L. B. Patterson, pastor of the First Methodist church, performing the ceremony.

Mrs. Wood is a most charming and attractive young woman and belongs to one of the most aristocratic and distinguished families of the state. She was educated at Hollins college in Virginia, and is exceedingly cultured and intellectual.

Dr. Wood is a son of Mrs. Charles A. Wood and the late Mr. Wood, of Selma, Ala., whose family for generations has been identified with the history of Alabama. He was educated at Birmingham-Southern Medical college, and at Johns Hopkins in Baltimore. Dr. Wood was associated with Dr. Charles E. Boynton for a year after locating in Atlanta, and is a well-known baby specialist.

After January 1, they will reside at 1627 Peachtree road, having leased the residence of Mrs. Inman Sanders. Dr. and Mrs. Wood will be interesting acquisitions to the social life of Atlanta.

Christening Of Gerhardt Baby Of Interest Here

The Atlanta friends of Mr. and Mrs. Charles Gerhardt, of West Point, N. Y., will be interested in the christening of their 3-month-old daughter, Nina McCleskey, the beautiful service taking place last Thursday in the chapel at the United States Military academy, West Point, N. Y. Acting as godmothers for the little girl were Mrs. Julian Peabody, of Westbury, L. I., and Mrs. David Wagstaff, of Tuxedo, N. Y. Among the out-of-town relatives who attended the christening service were Mr. and Mrs. Max Wright, of Atlanta, maternal uncle and aunt of the baby.

Mrs. Gerhardt was formerly Miss Nina McCleskey and has a wide circle of friends in this city made during frequent visits here to her grandparents, the late Judge and Mrs. W. H. Fish and Mrs. Hugh Inman Bell, formerly Miss Marion Smith.

Shakespeare Class To Sponsor Party.

The Shakespeare class will hold a benefit bridge at the Studio Arts building, 1167 Peachtree street, Wednesday, December 4, at 2:30 o'clock instead of at the Georgian Terrace as first announced. Tickets will be 50 cents per person, or $2 a table, and prizes will be given. Every cent realized from this party will be given Louis Skidmore, director of the High Museum of Art, to purchase a picture for the museum. It is hoped, therefore, that the public will respond to help make this party a success, as the picture will be a permanent pleasure to the entire city. Further information or reservations may be obtained by calling Mrs. Louis Chaloner, Jackson 0637; Mrs. J. E. Davis, Hemlock 2925-J; Mrs. Keane, Hemlock 1216, or Mrs. Bonar White, Jackson 1169.

Miss Swinford Is Hostess.

Miss Elizabeth Swinford entertained at her home on Ponce de Leon avenue last evening for her guest, Miss Lois Trout, of Birmingham, Ala.

Those invited were: Misses Lois Trout, Laura Slater, Claudia Smaw, Dolly Hargis, Vashti Baggett, Ruth Ferger, Carolyn Hogue, Sue Suttles, Ruth Jeter, Sara Sharp, Manzee Laddy, Mae Dee Bean, Jimmie Hensley, Mr. and Mrs. Bill Sims, Henry Coleman, Jack Wells, Bill Adams, A. W. Blumberg, Jr., Joe Slater, Fred Miller, Phillip McLennon, Mac M. Blumberg, Gustavo Quinones, Jr., Ned Nichols, Frank Sharp, Joe Blumberg, Francis Shoup, A. B. Kennedy, A. B. Fairey, C. D. Bracewell, E. F. Kimes, Stewart Morton, Frank Muncheryn, Thomas Barker, Wilbur Swinford and Charles Swinford.

Theta Kappa Nu Alumni To Meet.

The Atlanta Alumni Club of the Theta Kappa Nu fraternity meets at the Henry Grady hotel this evening at 8 o'clock. An invitation to all members of the fraternity not affiliated with the club is extended for this and future meetings.

Martha Chapter, O.E.S. Plans Bridge Party.

A benefit bridge will be given Monday, December 9, at 3 o'clock at Rich's tea room, sponsored by Mesdames Zack Layfield, O. H. Akers, John Garmon and Edward Hardaway Smith, of the ways and means committee of Martha chapter No. 128, O. E. S. There will be table prizes and many lovely special prizes. Tables are $2 each. For reservations, call either of the above named ladies.

Miss Meador Issues Invitations To Party Honoring Miss Murtagh

Invitations have been issued by Miss Julia Meador to an informal at-home next Sunday, December 8, from 7 to 10 o'clock, given at her home on Peachtree circle, in compliment to Miss Jane Murtagh, of West Chester, Pa. Miss Meador is at present visiting Miss Murtagh, but they will arrive in Atlanta next Saturday morning, and a series of parties will be given for Miss Murtagh.

Miss Jane Sharp's bridge party Tuesday evening, December 10, will honor this Pennsylvania visitor, and will assemble eight guests. Miss Sharp will entertain at her home on Peachtree Battle avenue, and will be assisted by her mother, Mrs. Norman Sharp.

Miss Meador departed for New York two weeks ago, accompanied by her aunt, Miss Byrd Blankenship. She was honor guest at a luncheon given by Miss Louise Dickson, and spent the week-end at a house party given at Glen Cove, Long Island, by Mr. and Mrs. R. A. Reynolds and their son, Richard Reynolds.

Thursday Morning Music Circle's Concert.

The Thursday Morning Music Circle will give the second concert of the season Thursday evening, December 5, at 8 o'clock in the home of Mrs. Bonita Crowe, 965 Myrtie street, N. E. An interesting program of folk songs will include Norwegian, Swedish, Grecian, Italian and Russian numbers in piano, voice, flute and a string quartet.

Those on the program are: A. W. Browning, vocalist and the guest artist; Miss Lenus Daniell, pianist, and Miss Louise Brown, flutist. The string quartet includes Miss Mary Douglas, Mrs. M. E. Patterson, violinist; Miss Louise Brown, viola; Mrs. Charles Wharton, 'cellist. A surprise number will be given by Mrs. Bonita Crowe and Miss Grace Gaffney, and a social hour follows the concert.

Fulton Chapter, U.D.C., To Hold Meeting.

Fulton Chapter, U. D. C., meets at 2:30 o'clock this afternoon in the Pine room of the Hotel Ansley. Members are requested to attend as reports of the general division convention at Biloxi, Miss., will be read. Mrs. Howard McCutcheon is president of the chapter.

No Time Lost From Work

"I am a machine-operator and I recommend Lydia E. Pinkham's Vegetable Compound for the help it has been to me. I am feeling fine and able to work every day. You may use my letter as a testimonial and I am willing to answer letters from women asking about the Vegetable Compound."—*Anna M. Pinder, 179 Brook Street, Bridgeport, Conn.*

Lydia E. Pinkham's Vegetable Compound keeps working women on the job under trying conditions.

Lydia E. Pinkham's Vegetable Compound

SPECIALS

For the Growing Girl

Brown Alligator Wales Tie with Brown Kid trim. Sizes 2½ to 7.

$5.00

Patent Leather One-Strap with cutouts. Sizes 11½-2; 2½-7.

$5.00

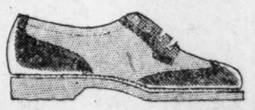

Two-Tone Crepe Sole Oxford. Sizes 2½ to 7.

$5.00

Children's Shoes Reduced

Patent with Mouse Kid Top. Sizes 2½ to 5, $1.95; 5½ to 8, $2.45; 8½ to 11, $2.95.

$1.95

Other Styles—Broken Sizes

STREET FLOOR RICH'S INC. MAIL SERVICE

Starting today

THE FIFTH FLOOR'S

December Sale of COATS

Every Dress Coat

Every Sport Coat

fur-trimmed and untrimmed

at

DECEMBER REDUCTIONS

—the fifth floor

GEORGE MUSE CLOTHING CO.

About Our Editorial of Yesterday

In our editorial of yesterday's Constitution, THE ATLANTA GAS LIGHT COMPANY was inadvertently referred to as the Southern Natural Gas Corporation, so Rich's takes this opportunity to clarify the following facts:

THE ATLANTA GAS LIGHT COMPANY, which is spending in excess of a million and a half dollars in its expansion and improvement program, is the same institution which has served Atlanta for more than three-quarters of a century.

THE ATLANTA GAS LIGHT COMPANY has no connection with the Southern Natural Gas Corporation other than a contract to buy natural gas from their pipe lines.

THE ATLANTA GAS LIGHT COMPANY, in the future as in the past, will continue to distribute gas to its customers in Atlanta but will distribute natural gas instead of manufactured gas as soon as the natural gas becomes available.

THE ATLANTA GAS LIGHT COMPANY is the largest unit in the Southern Cities Public Service Company, which operates gas companies in thirty-three Southern communities, and which is in turn a part of the Central Public Service System which operates utilities in more than four hundred cities in the United States and Canada.

RICH'S INC

Mrs. King Weds George W. Ivy At Quiet Ceremony

Mrs. Mattie King became the bride of George W. Ivy at a quiet ceremony solemnized at 7:30 o'clock yesterday evening at the parsonage of the Grant Park Baptist church, the Rev. E. M. Altman, pastor of the church, reading the marriage service. The attractive bride wore for the occasion a model of brown crepe, with accessories to match. Mr. Ivy and his bride left for a wedding trip to New Orleans, La. Upon their return they will reside at Forsyth.

Sympathetic Messages Cheer Mrs. Stephens.

Sympathetic messages, telegrams and flowers are being daily received by Mrs. John M. Stephens to cheer the trying hours while she is convalescing from a fractured hip in her apartment at the Georgian Terrace. Accepting with great fortitude the recent accident which will confine her for the forthcoming six weeks, Mrs. Stephens has been able to receive company for brief periods at a time.

She is one of Atlanta's most prominent pioneer citizens, and is familiar with every part of the beginning and development of Atlanta. As a tribute to her grandmother, Miss Eugenia Morris came to Atlanta to make her debut this winter, being numbered among the prominent debs in New York society. Mrs. Stephens' daughters are Mrs. Morgan Gress, of Jacksonville, Fla.; Mrs. Edward N. Morris, of New York city; Mrs. David Crockett, of Atlanta; while her sons, John Stephens and Alex Stephens, reside in Jacksonville.

Atlantans Honored In Birmingham, Ala.

Mr. and Mrs. Barney Ireland were hosts Sunday morning at a breakfast party at their home on Fairway drive in Birmingham, Ala., following the dinner-dance Saturday evening at the Country Club, the honor guests being a group of feted Atlanta guests, including Mr. and Mrs. John Grant, Jr., Mr. and Mrs. Grady Black, Miss Jeannette Bailey, Eugene Black and Mr. and Mrs. Frank Owens. Miss Elaine Patterson and Miss Elizabeth Dunscomb, of Memphis, guests of Mr. and Mrs. Frank Crockard.

Young Judaea Club To Sponsor Dance.

The boosters of Young Judaea Club will sponsor a dance in the dance hall of the Georgian Terrace hotel this evening, from 9:30 to 12:30 o'clock. There will be a prize waltz. The proceeds of the dance will be used in putting across the annual convention of the Southern Interstate Young Judaean Association, which will be held in Atlanta this summer. Tickets can still be secured from the members of the dance committee—Ben Rosenberg, Fannie Heiman, and Louis Geffen.

"A Gift From Hirsch's Means More"

Gift Handkerchiefs

Keeping a man in handkerchiefs is like dropping pebbles in a bottomless pit, so gift hankies are always welcomed at Christmas. At Hirsch's you'll find a beautiful assortment and wide range of selection.

A popular number is a full size handkerchief made of fine quality linen and cotton, with colored borders and hemstitched or hand-rolled hems. Price, each..25c

Attractive box of three handkercheifs of linen and cotton, with white centers, fancy colored border and initial. Price, per box..$1.00

Other styles in fine linens and silks in white and colors. Very handsome. Price, each .....50c-$2.00

Sport Sweaters

$3.95 to $8.50

Snappy sweaters for hunting or golf, in solid colors and a variety of fancy, jacquard patterns, made with V necks, crew necks and U necks. An ideal gift for the sportsman.

Another most acceptable gift for wear on the links is a set of sweater and pair of golf socks appropriately matched, in plain and fancy jacquard patterns. Already boxed, price $7.95 to $13.95.

HIRSCH BROTHERS
74 Whitehall St.

HIGH LIGHTS OF HISTORY

Registered U. S. Patent Office.

The Story of the World War
The Assassination of Archduke Franz Ferdinand

by J. CARROLL MANSFIELD

ON JUNE 28, 1914, ARCHDUKE FRANZ FERDINAND, HEIR TO THE THRONE OF AUSTRIA-HUNGARY, AND HIS WIFE WERE ASSASSINATED WHILE ON A VISIT OF STATE IN SERAJEVO, THE CAPITAL OF BOSNIA, A JUGOSLAVIC PROVINCE OF THE DUAL MONARCHY. AUSTRIA AT ONCE ACCUSED SERBIA OF INSTIGATING THE CRIME. THE CHARGE WAS NOT PROVED.

NEVERTHELESS, AUSTRIA SAW IN THIS CRIME A PRETEXT FOR MAKING WAR ON SERBIA. WITH THE ASSURANCE FROM GERMANY THAT SHE WOULD SUPPORT AUSTRIA SHOULD RUSSIA ENTER ON THE SIDE OF SERBIA, COUNT VON BERCHTOLD, THE AUSTRIAN FOREIGN MINISTER, SENT SERBIA (JULY 23, 1914), A BRISTLING ULTIMATUM, GIVING HER ONLY 48 HOURS TO REPLY.

SERBIA'S ANSWER (JULY 25) WAS MILD AND INOFFENSIVE. SHE AGREED TO COMPLY WITH SUCH OF AUSTRIA'S DEMANDS AS DID NOT ENTAIL THE SACRIFICE OF HER NATIONAL DIGNITY, AND OFFERED TO SUBMIT ALL POINTS TO WHICH SHE TOOK EXCEPTION TO ARBITRATION AT THE HAGUE.

AUSTRIA, PRIMED FOR WAR AND HAVING EXPECTED A CHALLENGING ANSWER, FOUND THE SERBIAN NOTE "EVASIVE AND UNSATISFACTORY". SHE AT ONCE RECALLED HER MINISTER FROM BELGRADE, AND BEGAN MASSING TROOPS ON THE DANUBE. MEANWHILE, THE SERBIAN ARMY WAS MOBILIZING. WAR SEEMED INEVITABLE.

TOMORROW—EFFORTS TO PREVENT WAR.

SOCIAL ITEMS

Mrs. Charles Orme, who has been ill at the Piedmont sanitarium, has returned to the home of her parents, Mr. and Mrs. John S. Cohen, on Peachtree road, where she and Mr. Orme are staying until the completion of their new home.

***

Lucien Lance, who has been ill at the Wesley Memorial hospital, was removed to his home on Peachtree road yesterday.

***

Mrs. Marshall Diggs and children, of Dallas, Texas, arrive Thursday to visit the former's mother, Mrs. George Muse, at her home in Ansley Park. Mr. Diggs will join his family here for the Christmas holidays.

***

Mrs. Charles Fair and daughters, Misses Elizabeth, Rosa and Lucy Bowie Fair, have returned to their home in Greenville, S. C., after a visit to the former's mother, Mrs. James S. Akers, on Piedmont avenue.

***

Miss Elsa Palmer, daughter of Mr. and Mrs. Lucien Lance, who underwent an appendix operation recently at the Wesley Memorial hospital, was removed to her home on Peachtree road yesterday.

***

Mr. and Mrs. Max Wright have returned from New York, where they spent ten days.

***

Recent arrivals at the Biltmore hotel are Mr. and Mrs. H. Von Holst, of Chicago; Mr. and Mrs. Jack Whelan, of Washington; Mr. and Mrs. Leo Woodman, of Newark, N. J.; Mr. and Mrs. L. A. Abbott and Miss Helen Riley, of New York; Mr. and Mrs. D. Preston Dozier, of Detroit; Mr. and Mrs. H. J. Wright, of Knoxville; Mrs. J. Danby O'Neill, of New York; George H. Brown, of Philadelphia; Harvey J. Furlong, J. Silverman and Jarvis Rockwell, of New York; Dr. Howard Bucknell and others.

***

Miss Frances McKenzie and her guest, Miss Edith Menzies, of Detroit, have resumed their studies in Washington at the Immaculata convent after spending the Thanksgiving holidays with Mrs. W. A. Speer at her home on Peachtree road.

***

Mrs. Guy Mark Mankin left Sunday for New York, where she will meet Mr. Mankin, who arrives today aboard the Southern Cross from Rio de Janeiro. After spending a few days in New York Mr. and Mrs. Mankin will come to Atlanta to be the guest of their mother, Mrs. Hamilton Douglas, at her home on Twenty-sixth street, until after the Christmas holidays.

***

Mr. and Mrs. William C. Wardlaw returned yesterday from Baltimore, Md., where they visited their son and daughter, Mr. and Mrs. William Clark Wardlaw III.

***

Mrs. David Plessett, of New York city, is at the Biltmore hotel, having stopped in Atlanta en route to Palm Beach, Fla. She was among the attractive guests attending the debut party of Miss Adeline Winston and Miss Catherine Norcross yesterday afternoon at the Piedmont Driving Club. Mrs. Plessett owns a home at Lido Beach, L. I., and spends her summers at this fashionable Long Island resort. Miss Winston and Miss Norcross will spend the month of February with Mrs. Plessett at her Palm Beach residence.

***

Mrs. William Bailey Lamar will return to Atlanta next week from Washington, D. C., where she has spent the autumn at the Mayflower hotel. Mrs. Lamar spent several weeks at Swampscott, Mass., during the summer and also visited Atlantic City. Her handsome home, Villa Rica, on Massachusetts avenue in the national capital, will be occupied by Mr. and Mrs. Cecil Barrett during the winter.

Mrs. James J. Goodrum and her sister, Miss Mary Goodrum, have returned from a two-week visit to New York city.

***

Mrs. Phinizy Calhoun and Miss Nellie Hightower return today from a visit to New York city, where they spent ten days at the Hotel Roosevelt.

***

Mr. and Mrs. Robert F. Maddox, Jr., and Mr. and Mrs. Marion Kiser have returned from Birmingham, Ala., after spending the week-end with Mr. and Mrs. George Johnston, parents of Mrs. Maddox.

***

Mrs. Eloise Robinson Dickey and little daughter, Eloise Dickey, return the latter part of the week from Europe where they have spent the past two months.

***

Miss Helen Estes, of Gainesville, is visiting her cousin, Mrs. Charles Sisson, at her home on Eleventh street.

***

Miss Sue Pruden returns today to Brenau College in Gainesville, Ga., after spending the week-end in Atlanta as the guest of Miss Mamie Raine at her home on West Peachtree street.

***

Mrs. Jack Donovan and little daughter, Ann Wardlaw Donovan, of Rome, are with Mrs. Donovan's parents, Mr. and Mrs. Joseph S. Raine, at their home on West Peachtree street.

***

Miss Ellen Fleming is visiting in Birmingham, Ala., and was honor guest at the luncheon given by her hostess, Miss Margaret Lyman, at the home of her parents, Mr. and Mrs. William J. Lyman, on Milner Crescent last Friday.

***

Miss Fay Katzoff has returned to her home in Savannah after spending Thanksgiving holidays with Misses Helen and Vivian Katzoff at their home on Durant place. She was given a dancing party by her hostesses and was entertained at many other social affairs.

***

Miss Helen Conley has returned to her home in Albany after spending the week-end in Atlanta as the guest of her cousin, Miss Margaret Hyatt.

***

Mr. and Mrs. Albert E. Thornton, Jr., and Mr. and Mrs. Jesse Draper returned last evening from a trip to Jacksonville, Fla., Brunswick and St. Simons.

***

Mr. and Mrs. B. J. Sheppard have returned to Savannah, after visiting their son and daughter, Mr. and Mrs. George Elyea. They were joined for the Tech-Auburn game on Thanksgiving by Miss Mary Sheppard, who is attending Wesleyan, and by Benjamin J. Sheppard, Jr., who is attending Emory University.

***

Mrs. M. S. Michael, of Athens, is visiting her daughter, Mrs. Percy Rich.

***

Mrs. John Hurt and her daughters, Misses Mary, Martha and Betty, of Atlanta, spent the Thanksgiving holidays with her mother, Mrs. M. L. Illges, on upper Second avenue in Columbus. Mrs. Hurt was Miss Mary Illges, of Columbus, and she was honor guest at a luncheon given by her sister, Mrs. John Illges, while in Columbus.

***

Miss Sophie Street, of Rome, arrives today to attend the debut party of Misses Frances Barnett and Augusta Porter this evening at the Piedmont Driving Club.

***

William C. Stuart, of Jacksonville, Fla., is visiting his mother, Mrs. Marguerite Stuart, at her home at the Georgian Terrace.

***

Mr. and Mrs. Millard Rigsby have returned from Augusta, where they spent Thanksgiving with their parents, Mr. and Mrs. Rigsby, and Mr. and Mrs. W. R. Peebles. Mrs. Rigsby was the former Miss Alice Lucile Peebles, of Augusta.

***

Mrs. Henry S. Jackson, of New York city, will arrive in Atlanta the middle of December to spend the Christmas holidays with her cousin, Mrs. James E. Hickey, at her home on Wesley road.

***

Mrs. H. F. Jarrell, Misses Eva McDade, Annie Mell Edmondson and Lieutenant Albert Jarrell have returned to their home in LaGrange after a visit to relatives in Atlanta.

***

Mr. and Mrs. W. W. Ford and children have returned from Nashville, Tenn., where they attended the wedding of Miss Irene Malone Cain and Lieutenant Saville Trice Clark last Saturday.

***

Hugh N. Fuller, of University, Va.; Mr. and Mrs. H. B. Wescott, of Buffalo, N. Y., and W. J. Porter, of Gainesville, Ga., are at the Georgian Terrace.

***

Mr. and Mrs. Charles B. Broward, of LaGrange, are at the Georgian Terrace.

***

Mrs. Ben Yancey, of Rome, is visiting Mrs. Alfred Newell at her home on Clifton road in Druid Hills.

***

Sam P. Maddox has returned to his apartments at the Georgian Terrace following an operation at Wesley Memorial hospital.

***

Miss Epsie Dallis, attractive young daughter of Mr. and Mrs. Ernest E. Dallis, is resting comfortably following an appendix operation at Wesley Memorial hospital, which she underwent last Sunday.

***

Mr. and Mrs. Hunter Bell are visiting in Dawson and Americus.

***

Mr. and Mrs. Gerald Miller have returned to Cleveland, Ohio, after a visit to Atlanta.

***

Mrs. Jack Parker, of Greenville, S. C., is visiting her mother, Mrs. Noel Park, at her home on Peachtree street.

***

Miss Cornelia Orme returns from New York Thursday, where she has spent the past two weeks.

***

William Healey, Jr., is in New York, and during his absence Mrs. Healey is the guest of her parents, Mr. and Mrs. A. J. Orme, on Peachtree street.

***

Miss Lena James, of Greenville, S. C., has returned to her home in Greenville, S. C., after a visit to Miss Olivia Harris at her home in West End.

***

Mrs. P. P. Pilcher, of Salisbury, N. C., is the guest of her sister, Mrs. Thomas C. Harris, at her home in West End.

***

Mr. and Mrs. Richard Wilmer and family, of Washington, D. C., arrive December 21 to spend the Christmas holidays with Mr. and Mrs. John W. Grant at their home on Pace's Ferry road.

***

Mr. and Mrs. John W. Grant returned Sunday from New York, where they spent the past week.

***

Mrs. Sanford Landers and her son, Elmo Landers, who has been ill for the past five weeks at Overlook hospital in Summit, N. J., return today to their home on Bonaventure avenue.

***

Mr. and Mrs. J. R. Wilkes, of Statesville, N. C., are the guests of their parents, Mr. and Mrs. J. H. Story, at their home on West Peachtree street.

BEAUTY FASHIONS

A NEW DOLL SET.

5536. The little doll mother may not only make dolly's clothes but also the doll, from the models supplied herewith. The body may be of drill, unbleached muslin, oil cloth or sanitas, with a stuffing of bran, kopak, or cotton. Eyes of shoe buttons, nose and lips of yarn, or, the features may be embroidered or painted.

Dressed as a clown this doll will be very attractive. The suit may be of calico, cretonne or scraps of silk or satin. One or two colors of materials may be used. For the rompers—cretonne or gingham is pleasing. Dolly will be so glad of the dear little pockets in her rompers, and "Pierrot" the clown will do all sorts of tricks in his comfortable costume, if his arms and legs are fastened so as to be movable.

The pattern comprising the doll and the garments, is cut in 3 sizes: Small—12 inches, medium—16 inches, large—20 inches in length. The doll requires for a medium size 1-2 yard. The rompers 7-8 yard. The suit and hat 1 1-4 yard of 27-inch material.

Pattern mailed to any address on receipt of 10c in silver or stamps.

Send 12c in silver or stamps for our Up-to-Date Fall and Winter 1929-1930 Book of Fashions.

Address orders to Beauty Fashion Dept., care The Constitution, Atlanta, Georgia.

Daily Calendar of Women's Meetings

Junior League meets at 3 o'clock at the Piedmont Driving Club.

Mrs. A. E. Tumlin will be hostess to the Perennial Garden Club at 10:30 o'clock at her home on Ridgewood road in Druid Hills.

A willow oak will be planted on the grounds of the executive mansion, on The Prado, in Ansley Park, honoring Governor Hardman at 3 o'clock by the clubs of the Fifth District Federation of Women's Clubs.

Atlanta Alumni Club of Theta Kappa Nu fraternity meets at the Henry Grady hotel at 8 o'clock.

Fulton chapter, U. D. C., meets in the pine room of the Hotel Ansley at 2:30 o'clock this afternoon.

Georgia Society, Daughters of the American Colonists, meets at the Capital City Club, 250 Peachtree street, N. W., at 3 o'clock.

Kirkwood Civic League meets in the school auditorium at 3 o'clock. Executive board meets at 2:30 o'clock.

Methodist board of city missions meets at 10:30 o'clock at First Methodist church.

Robert E. Lee chapter, U. D. C., meets at 3:30 o'clock at the home of Mrs. V. C. Mason, Virginia avenue, College Park.

Executive board of the State Baptist Woman's Missionary Union meets at 12:15 o'clock in the office, Palmer building.

P.-T. A. of I. N. Ragsdale school meets at 3 o'clock in the auditorium. All mothers are urged to be present.

Tenth Street P.-T. A. will have a daddies' meeting at 7:30 o'clock in the school auditorium.

Executive board of O'Keefe P.-T. A. meets at 10 o'clock at the school, Techwood drive and Sixth street.

Garden Hills Woman's Club meets at 2:30 o'clock at the clubhouse.

December meeting of Pryor Street P.-T. A. meets at 2:30 o'clock.

Executive board of the E. Rivers P.-T. A. meets at the school auditorium at 10 o'clock.

Bhakti Court, No. 25, Ladies Oriental Shrine of North America, meets at 7:30 o'clock.

Smith College Club meets at 3 o'clock with Mrs. Roger K. Whittier at the home of Mrs. William R. Sims, 2169 Peachtree road, apartment 10.

Mary Lin pre-school circle meets at 3 o'clock in the school auditorium.

Executive board of Baptist W. M. U. of Georgia meets at headquarters, 320 Palmer building, at 12:15 o'clock.

Daughters of the King hold a Bible study class at 11 o'clock at the home of Mrs. H. J. Mikell, 108 East Seventeenth street, Ansley Park.

James L. Key pre-school circle No. 1 meets in the school at 3 o'clock.

Young Woman's auxiliary of All Saints' church meets at 6 o'clock.

Woman's auxiliary of Epiphany church meets at 3 o'clock at the home of Mrs. Russell K. Smith, 1202 McLendon avenue.

Luckie Street School P.-T. A. meets at 2:30 o'clock in the school auditorium.

The Phebean class of Kirkwood Baptist church meets at the church.

Electa chapter No. 6, O. E. S., meets at 7:30 o'clock at the Red Men's wigwam.

North Side Library Association meets in the Masonic Temple building, Buckhead, at 2:30 o'clock.

Tech-High P.-T. A. Sponsors Benefit

A benefit bridge sponsored by members of the Tech High P.-T. A. will be held in Rich's Tea room Wednesday, December 4, at 2:45 o'clock. All members and their friends are invited. For reservations call Mrs. J. W. Fairey, Hemlock 3314-J, or Mrs. J. B. Morgan, Hemlock 2192-J.

College Alumnae Sponsors Bazar.

LaGrange College Club is sponsoring a bazar December 3 and 4 at 1050 Ponce de Leon avenue, with Mrs. Samuel C. Dobbs, general chairman. An elaborate display of Christmas gifts, including hand-dressed dolls, silk quilts, afghans, canary birds, all kinds of hand-embroideries, home-made cakes and delicacies will be on sale.

Mrs. Dobbs will be assisted by the following group of members who will have charge of the different booths: Mesdames J. B. Buchanan, R. L. Brannen, Thomas M. Campbell, Mary L. Cox, Alva Maxwell, F. I. McDonald, E. C. Andrew, Wyman Sloan, Parrie L. Walker, S. E. McConnell. Misses Anna Cox, Evelyn Whitaker and Ida Bellah.

Perennial Garden Club Meets Today.

Mrs. A. B. Tumlin will be the hostess to the Perennial Garden Club this morning at 10:30 o'clock at her home on Ridgewood road in Druid Hills. An address on "Rock Gardens" will be given by W. H. Eggett who, being a native of England, is familiar with the famous gardens of Great Britain. He has given vivid expression to his own conception of the beautiful in the lovely Eggett gardens near Lakewood, in which many Atlantans have found delight. The attendance prize is to be given by Mrs. S. B. Naff, vice president of the club.

Woman's Relief Corps To Meet.

Woman's Relief Corps G. A. R. meets at the residence of Mrs. A. P. Wood, 148 Waverly way, N. E., Thursday, December 5, at 3 o'clock with Mrs. Louise Newschultern and Mrs. A. B. Walden assisting. Each member is asked to bring a small gift for the Santa Claus bag.

Miss Poindexter Is Honored.

Mrs. Robert Oglesby was hostess at the Atlanta Biltmore yesterday at luncheon, complimenting her debutante niece, Miss Peggy Poindexter. The table held as its center decoration a mound of pink roses and valley lilies. Encircling the centerpiece were five silver candlesticks holding pink tapers. Assisting the hostess were Mrs. Strut Russell, Mrs. Marcus M. Emmert and Mrs. James M. McCorkle.

TECH-GEORGIA GAME
Buy railroad and Pullman tickets now. SEABOARD.—(adv.)

BURGESS CHILDREN'S STORIES

REDDY TAKES HOME A FEATHER.

BY THORNTON W. BURGESS.

For all you say, pray offer proof,
Lest people think you try to spoof.
—Reddy Fox.

Reddy Fox could feel his mouth watering. Perhaps you know what that feels like. Perhaps you have seen something good to eat that you have wanted so very much that your mouth would water at the mere thought of having it. Reddy was sitting under an apple tree looking up at 12 big turkeys roosting in the tree. Mistress Moon was shining her brightest and Reddy could see almost as clearly as if it were daylight. Now and then one of the turkeys would move a little. He could see the big gobbler off a little at one side. Some of the turkeys were smaller than others. This meant that they were younger birds. My, how good one of them would taste!

Reddy was sitting under an apple tree, looking up at 12 big turkeys roosting in the tree.

Reddy sat there for a long time. He knew it was useless. He couldn't climb a tree. Those turkeys wouldn't come down until daylight.

But at last he reluctantly left. He took a hasty look at the henhouse and decided that it would be possible to get into it if ever the farmer was at all careless. But he was too wise to try to catch a chicken that night. He wanted a turkey and if he caught a chicken his chance of getting a turkey would be very slight, for the farmer would be on his guard. So Reddy went over to a meadow and hunted mice and caught enough to take the edge off his appetite. Then he went back for another look at the turkeys and finally started for home.

When he reached home Mrs. Reddy was already there. She was waiting on the doorstep. She saw that he was carrying something in his mouth and her eyes sparkled. But when Reddy laid it at her feet, all the sparkle disappeared. "Is that all you've got?" said she disappointedly.

"All except a few mice," said Reddy.

"But what is the idea of bringing home a feather to me?" snapped Mrs. Reddy crossly.

"Do you see what kind of a feather it is?" replied Reddy.

"I don't know what kind of a feather it is and I don't want to know," replied Mrs. Reddy. "A feather is no good; and I'm still hungry."

"Didn't you have any luck at all?" asked Reddy.

"Four mice," replied Mrs. Reddy.

"That's one more than I caught," said Reddy. "But this feather, my dear, just look at this feather! It is a feather from the wing of a turkey. I have made a discovery, my dear. There are 12 turkeys over at that farm that I visited and they roost in an apple tree."

"Well, what good does that do us?" demanded Mrs. Reddy.

"None, now, my dear. None at all. I must admit," replied Reddy. "But where there are turkeys there must be a way of catching one. My, my, my, what a feast we would have if we could get just one turkey!"

"Well, if they roost in trees, we can't; so that settles that," said Mrs. Reddy.

"Not at all, not at all," replied Reddy. "If the two of us together are not smart enough to get one of those turkeys, we are not as smart as I think we are. Tomorrow night we'll both go over there and see what we can plan. There must be some way and if there is we'll find it."

(Copyright, 1929, for The Constitution.)

No More Oily Skin

Makes old-looking, poor-color skin youthful clear—refines away enlarged pores—corrects oily skin, dissolves blackheads

Physicing the skin beautifies any complexion in five minutes

Poor-color complexions, oily skin and blemishes are due to acid-skin impurities. And, everybody knows there is nothing like magnesia to neutralize acid. So, when the face is massaged with cremed magnesia the skin throws off even the most deep-set pore impurities. It physics the skin in the same easy way that milk of magnesia purifies the stomach.

Physicing the skin rejuvenates the complexion so quickly that any face looks years younger in five minutes. It changes old-looking, poor-color skin to youthful clearness and fades out freckles better than a bushel of lemons. It's astringent; it reduces enlarged pores to the finest texture and smoothes out the tell-tale lines of age.

It removes make-up better than soap or cleansing cream. And, because it's so mild, it's a blessing for fine, sensitive skin that soap so easily irritates and coarsens. Doctors urge their wives, patients and nurses to use nothing but magnesia to cleanse and beautify the complexion.

To get genuine cremed magnesia, ask for Denton's Facial Magnesia. When you use it you will at once see why druggists find it hard to get enough to supply the tremendous demand.

GUARANTEE
It's impossible for Denton's Facial Magnesia not to improve your complexion. But, should it fail to delight you, even after the very first application, your dealer is requested to refund your money at once without question.

DENTON'S CREMED
Facial Magnesia

NOTE: These facts about the amazing skin-beautifying virtues of magnesia were learned from the experience of the first hundred thousand women who bought it. Because of its superior skin-beautifying qualities, magnesia is rapidly replacing the use of soap and cleansing cream with millions of women who give intelligent care to their complexions.

SPECIAL VALUE!

OXFORDS
FOR THE SCHOOL BOY

$3.50

Sizes 1-6

They Will Stand the Wear

Combination Black Grain Oxford. Also in Brown.

Genuine Box Grain Football Shoe. Leather Cleats.. $3.50

Street Floor RICH'S Mail Service

Keep Your Boy Warm in This Freezing Weather!

Complete Selection Warm Winter Wearables:

Heavy Overcoats in variety styles and colors.
Leather Coats.
Leather Lumberjacks.
Sheep-Lined Coats.
Wool Lumberjacks.
Heavy Sports Sweaters.
Leather Aviation Helmets.
Gauntlet Gloves.
Heavy Underwear.

For the Boy Aged 2 to 20 Years!

THE BOYS' SHOP —RICH'S, SECOND FLOOR

RICH'S INC.

When Your Cough Hangs On, Mix This at Home

The best cough remedy that money could buy, can easily be mixed at home. It saves money and gives you the most reliable, quick-acting medicine you ever used. The way it takes hold of stubborn coughs and chest colds, giving immediate relief, is astonishing.

Any druggist can supply you with 2½ ounces of Pinex. Pour this into a pint bottle, and fill up with plain granulated sugar syrup or strained honey. It's no trouble at all to mix, and when you once use it, you will never be without it. Keeps perfectly and tastes good—children really like it.

It is surprising how quickly this loosens the germ-laden phlegm, and soothes and heals the inflamed membranes. At the same time, part of the medicine is absorbed into the blood, where it acts directly on the bronchial tubes, and helps the system throw off the whole trouble. Even those severe coughs which follow cold epidemics, are promptly ended.

Pinex is a highly concentrated compound of genuine Norway Pine, containing the active agent of creosote, in a refined, palatable form. Nothing known in medicine is more helpful in cases of severe coughs, chest colds and bronchial troubles.

Do not accept a substitute for Pinex. It is guaranteed to give prompt relief or money refunded.—(adv.)